

Samp. 18/4 2000  
 BYGGINGARFULLTRÚ:  
 GRÍMSNES OG GRAFNINGSHREPPUR  
 Hilmar Birnirsson

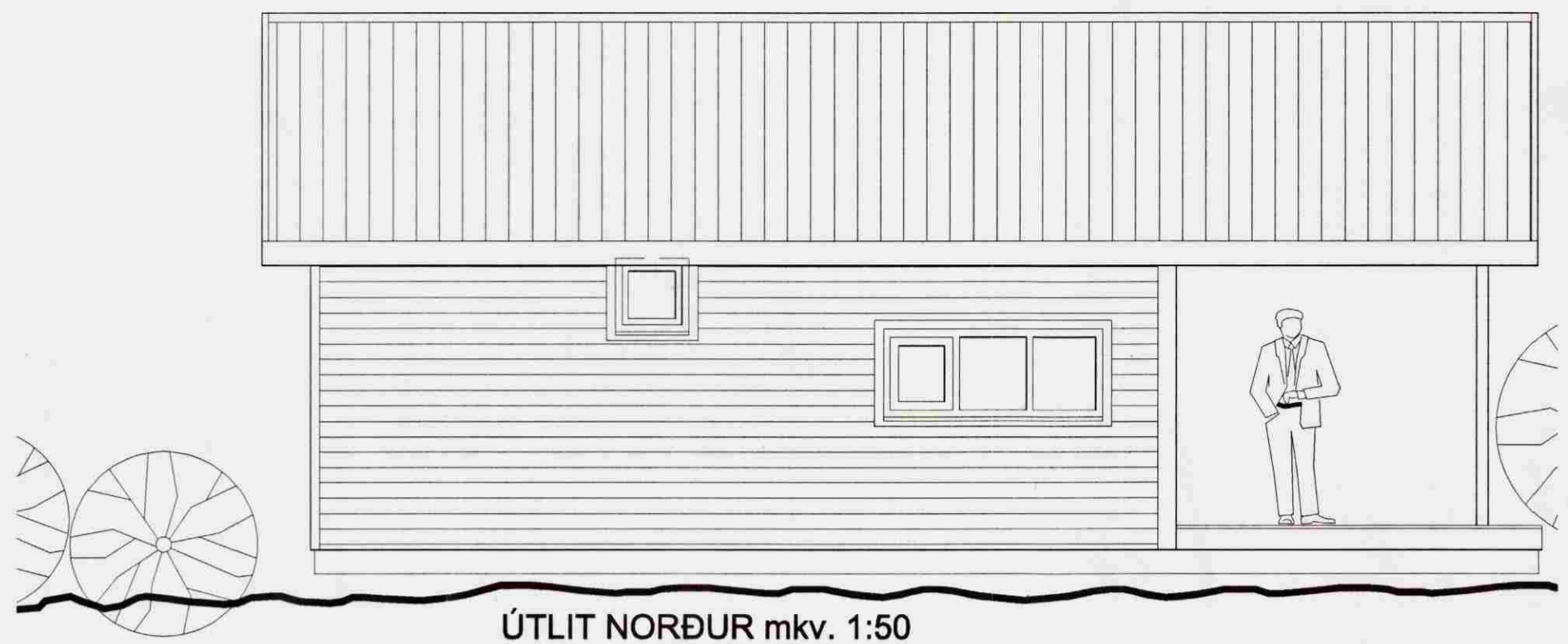

ÚTLIT NORÐUR mkv. 1:50

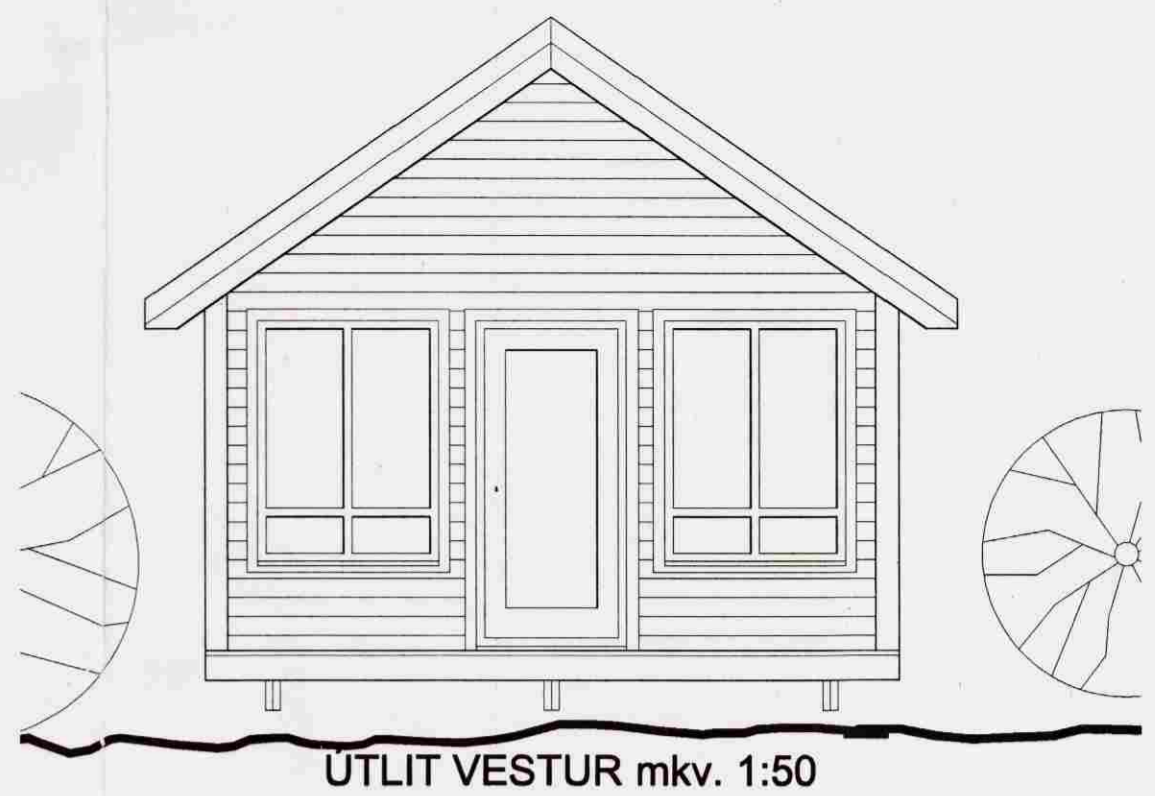

ÚTLIT VESTUR mkv. 1:50

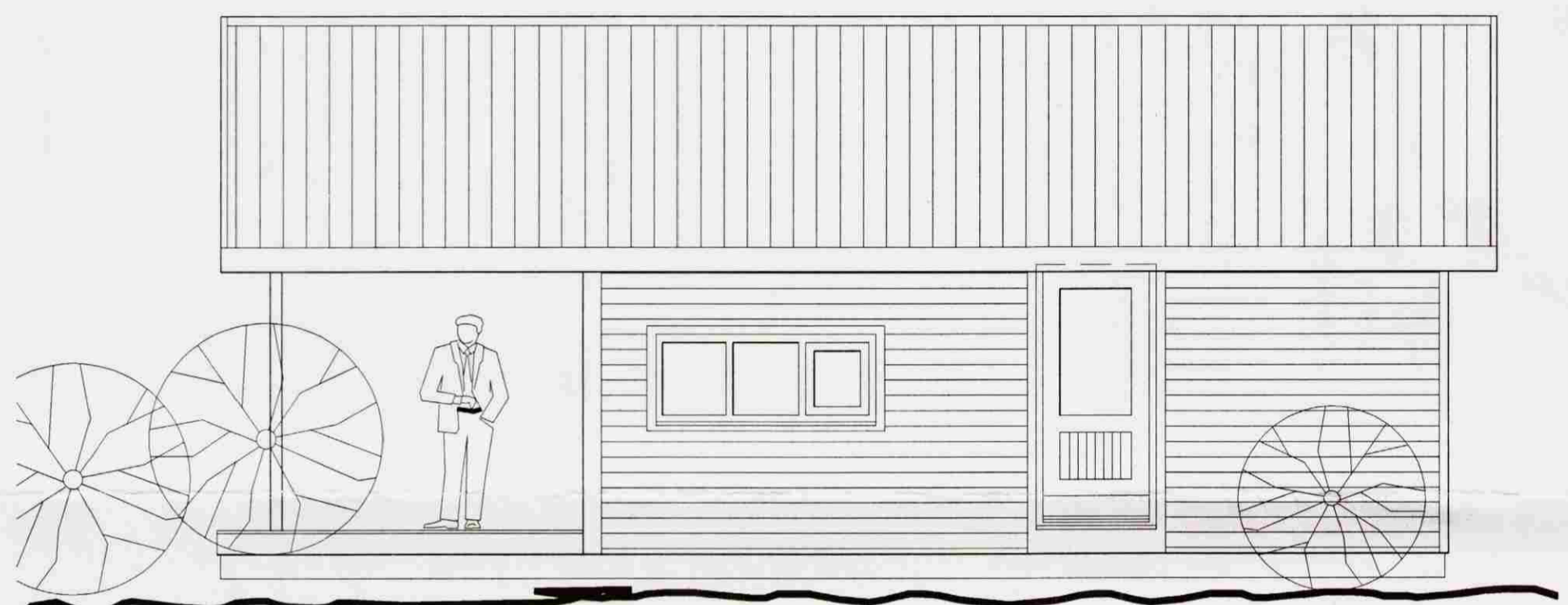

ÚTLIT SUÐUR mkv. 1:50

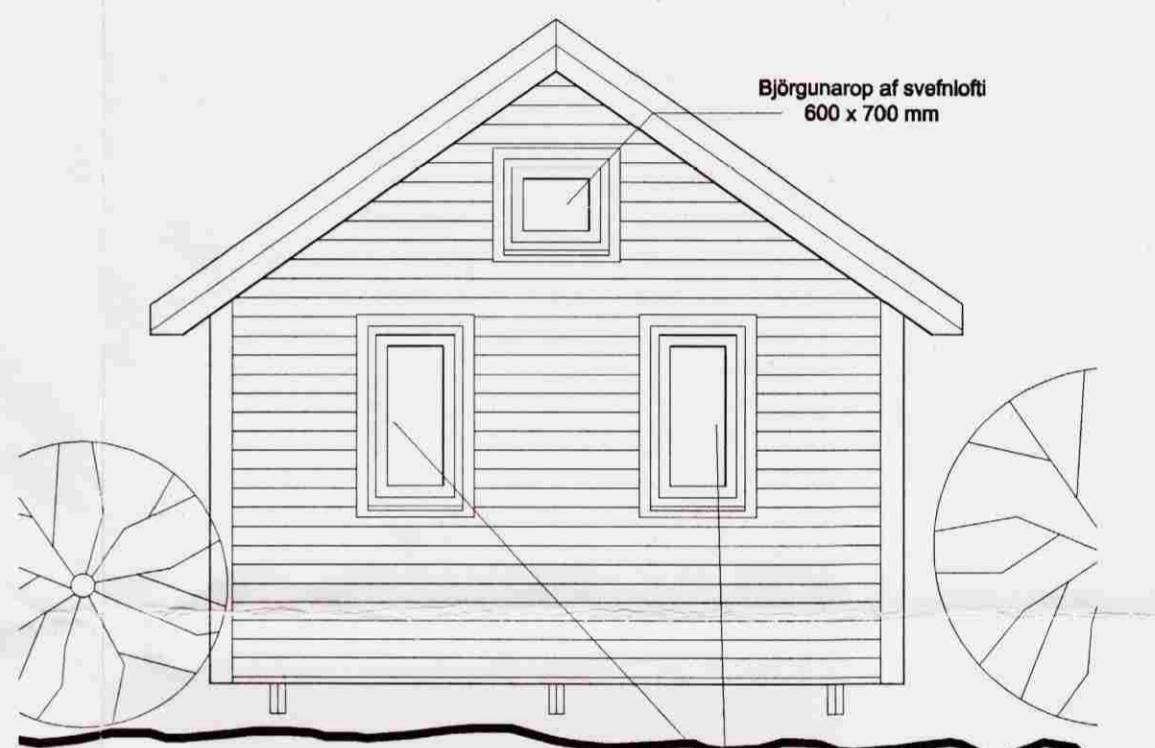

ÚTLIT AUSTUR mkv. 1:50

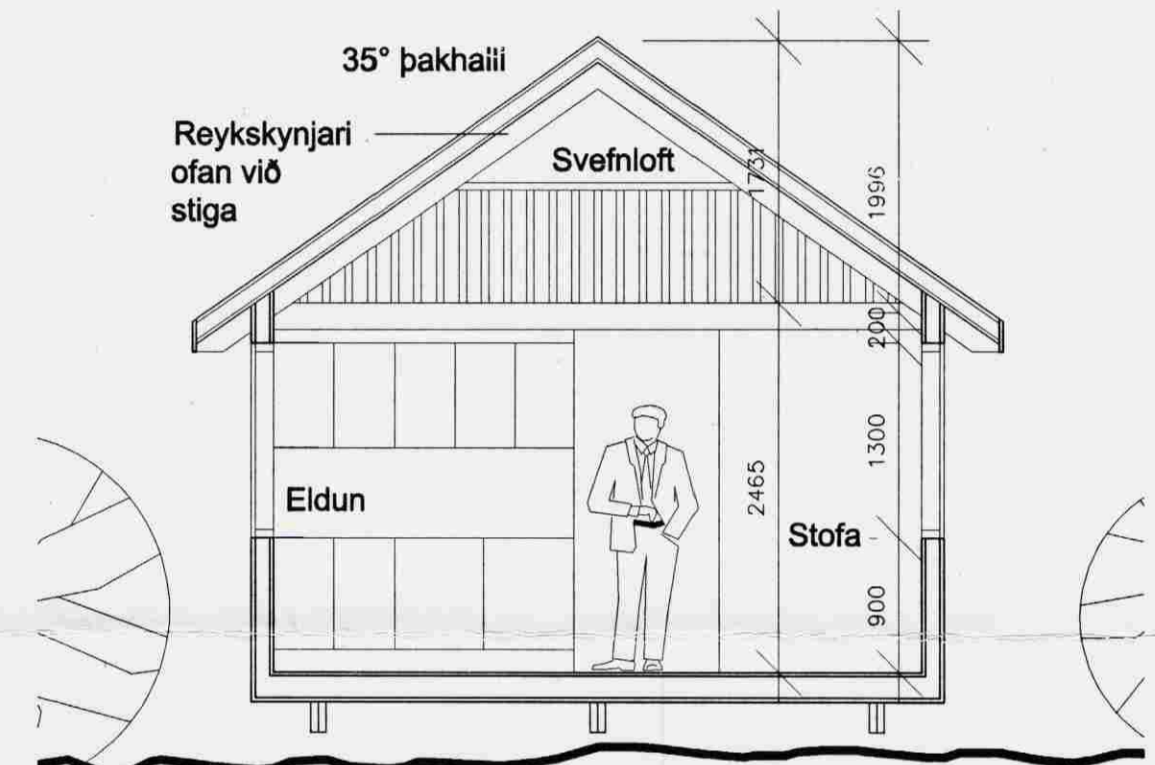

SNEIÐING mkv. 1:50

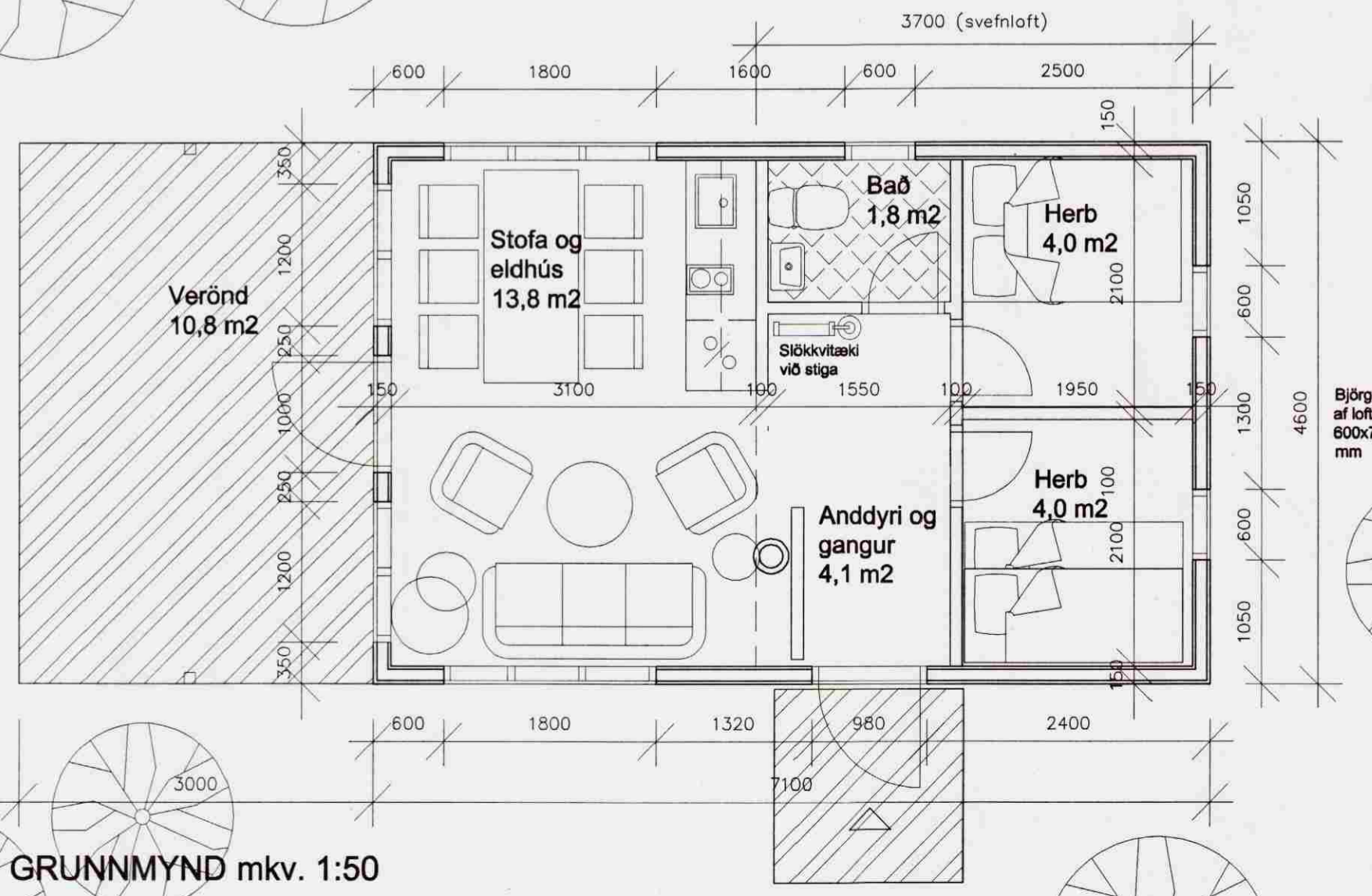

GRUNNMYND mkv. 1:50

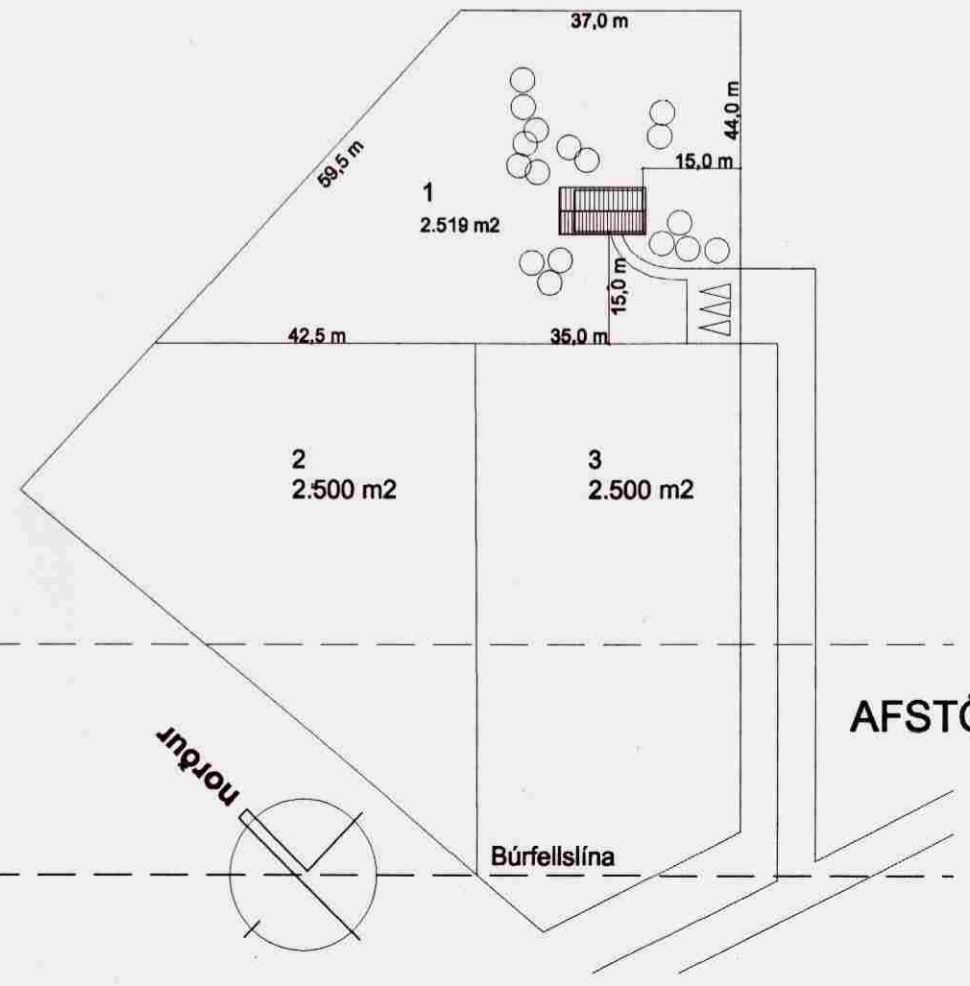

AFSTÖÐUMYND mkv. 1:1000

**Stutt lýsing:**

Húsið er timburhús, klætt með kúprtri vatnslæðningu og einangrað með 100 mm steinull. Gler er tvöfalt einangrunargler og á þaki er bærustál. Litir eru "náttúrulegir"

**Helstu stærðir skv. skráningartöflu:**

- Heildarflatarmál : 32,6 m<sup>2</sup>
- Heildarrúmmál : 143,8 m<sup>3</sup>
- Svefnloft : 16,3 m<sup>2</sup> heildargólfblötur

RAGNAR AÐDUNN BIRGISSON  
 ARKITEKT FAÍ.  
 ÁRKVÖRN 2a 110 REYKJAVÍK s. 587 9107 / 695 2107  
 Kt. 230160-4499

SUMARHÚS nr 1  
 Í LANDI KRÓKS OG  
 GRÍMKELSSTADA  
 GRAFNINGSHREPPI

1:50 1:1000  
 6.júní 2000 05-01

*Ragnar A. Birnirsson* ragnar