25-61 B.

Samþykkt
08 JÚL 2006
Byggingarfulltrúi uppsveita Árnessýslu

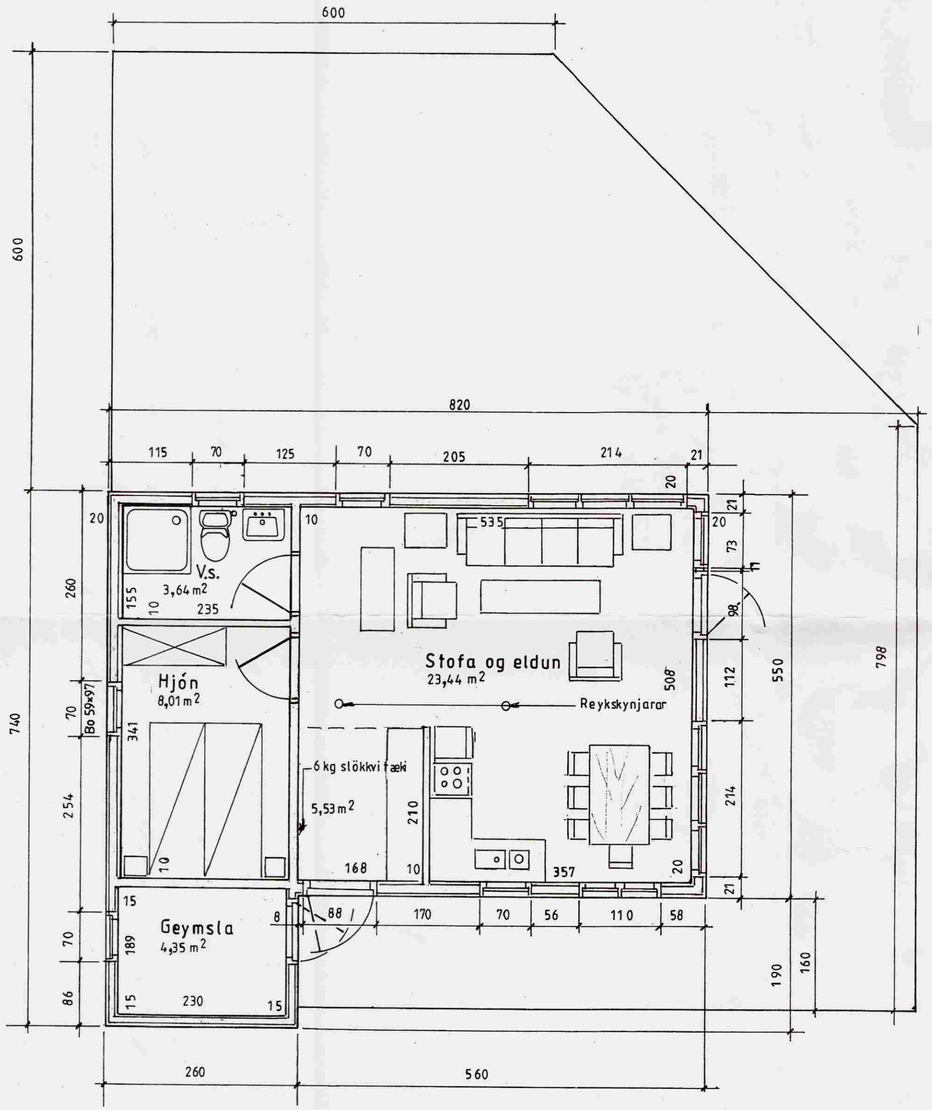

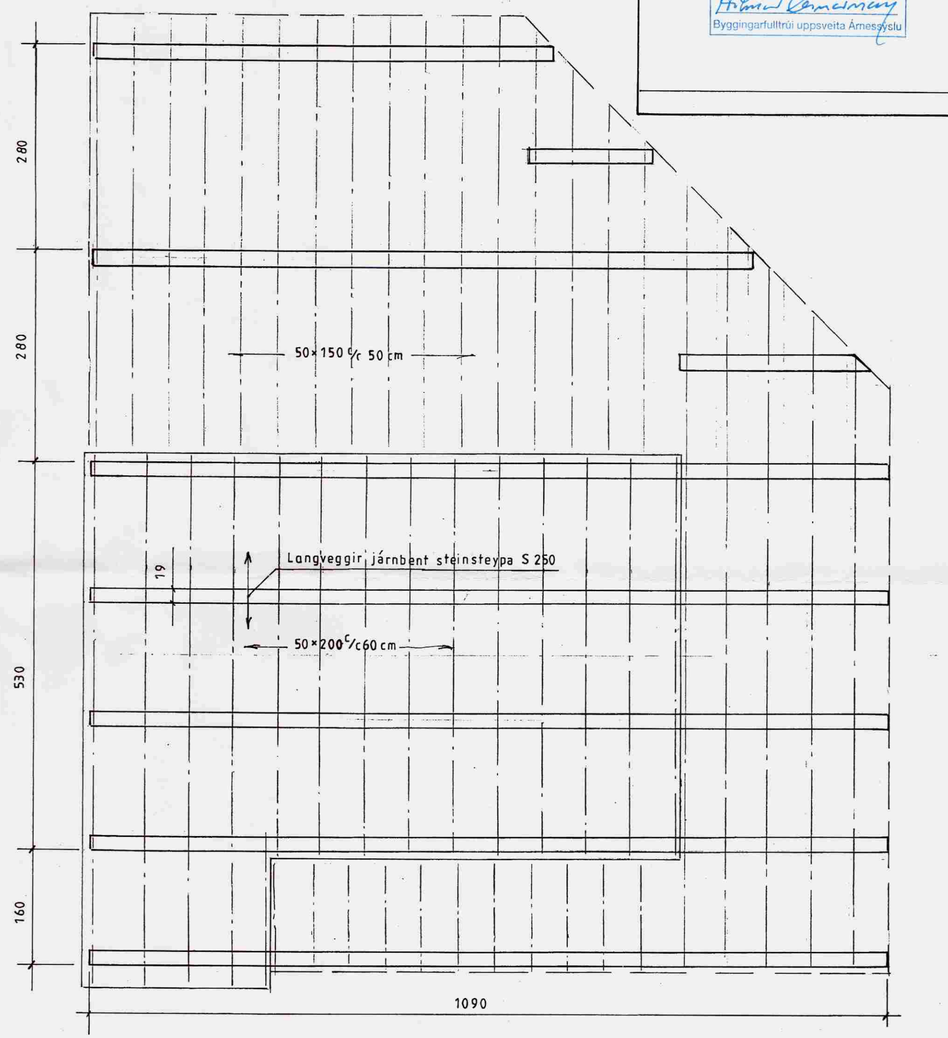

Ath.: Þvergólfbönd festast með vinklum, ofaná langveggi

Mkv 1:50	Sumarhús í landi Búrfells I Grímsness og Grafningshreppi, Árn, Lóð nr. 8 (nr 12 á nýju skipulagi) 1 ha. Eigandi: Guðmundur Haukur Jónsson kt. 1000749-2979	TEIKNIVANGUR	
Dags júlí '06			
Nr. 212B-2	Grunnmynd húss og ofanvarp sökkla	201032-4829	