Samþykkt
27 SEPT. 2005
Byggingarfulltrúi uppsveita Árnessýslu

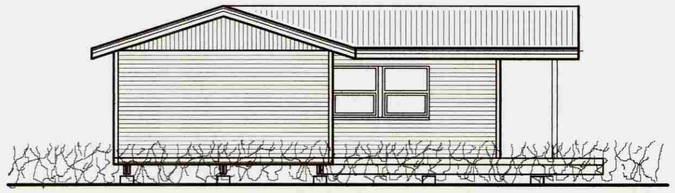

norð-vestur

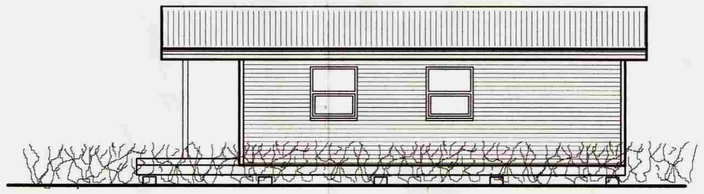

suð-austur

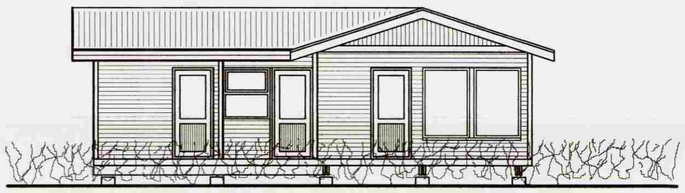

suðu-vestur

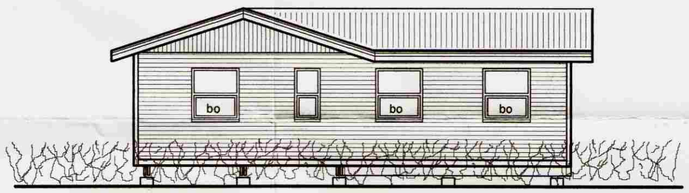

norð-austur

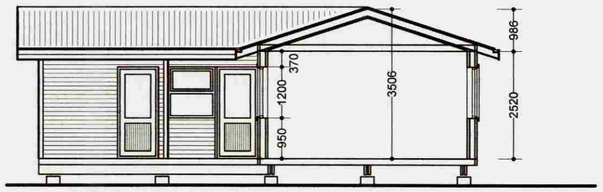

snið A-A

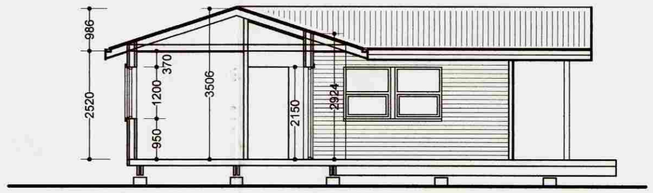

snið B-B

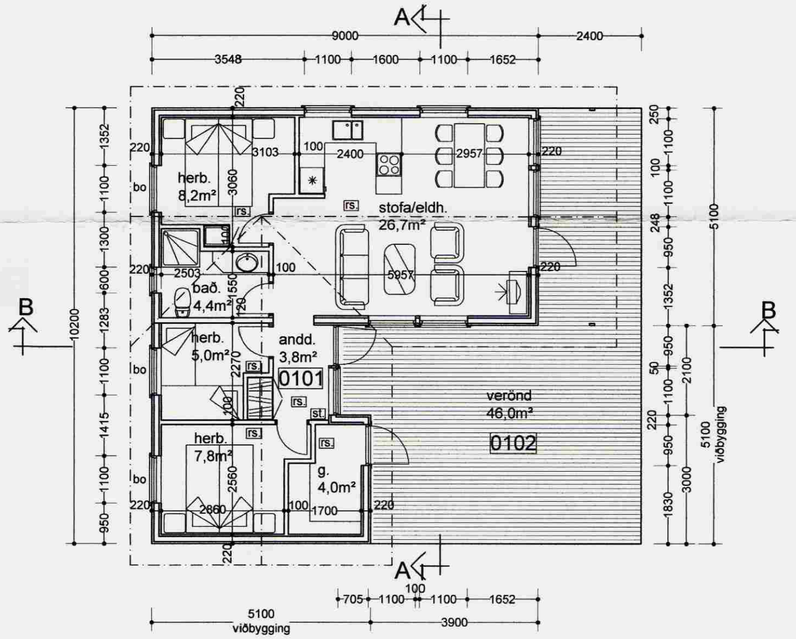

Grunnmynd mkv. 1:100

Eldvarnir:
Í hvert herbergi bústaðarins skal setja reykskynjara,
og handslökkvitæki við inngang.

Frístundarhús í landi Öndverðaness, Grímsnes-og Grafningshreppi Árnessýslu.
lóð nr. 328

grunnmynd, þversnið og útlit	kvarði 1:100	teikn. nr. 2
Ingi Gunnar Þórðarson byggingafræðingur bfí kt. 280453-3239 Safamýri 87 Reykjavík sími 568 3523, 897 3523, netf.igth@simnet.is	dags. 19.09.2005	breytt:

Breytt dags.	Eðli breytinga	Breytt dags.	Eðli breytinga	Breytt dags.	Eðli breytinga	Breytt dags.	Eðli breytinga