

MÖTTEKID  
01.09.2010  
Byggingafulfrúi uppsv. Árnæssýslu og Flóahnr.

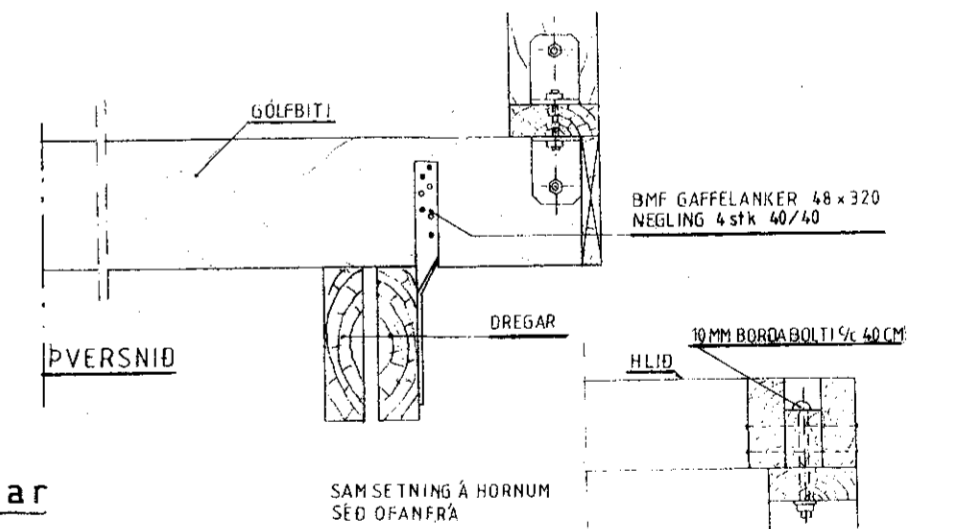

ÞAKSKEGG Í MÆNI FYRIR FRAMAN OG AFTAN HÚS

Hlid D Binding grindar

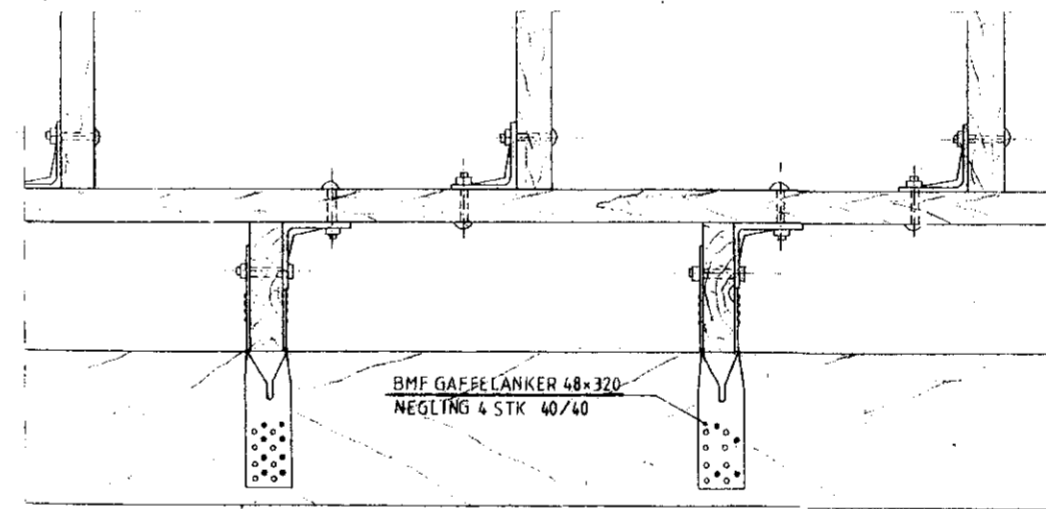
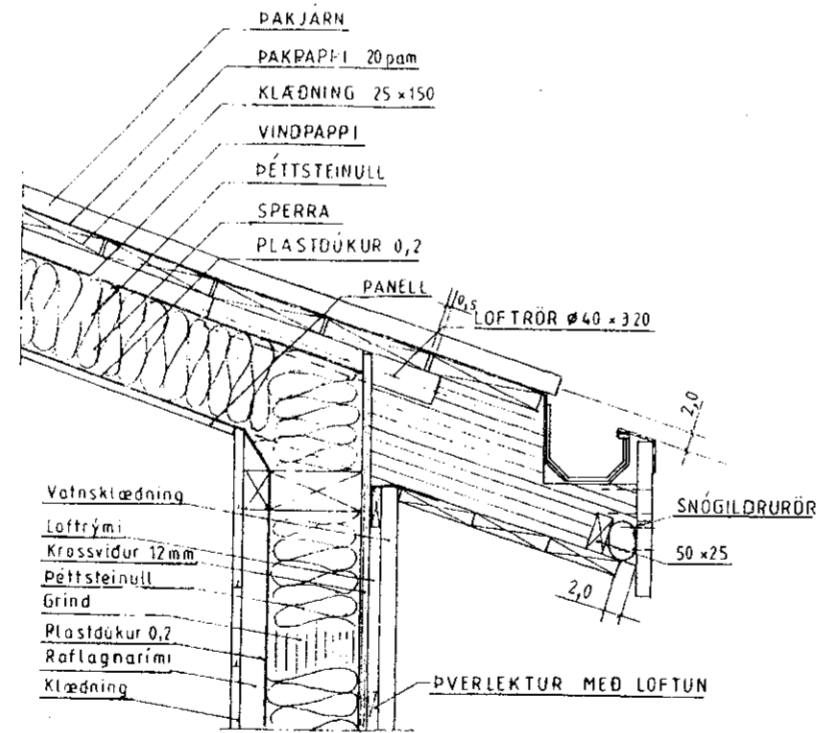
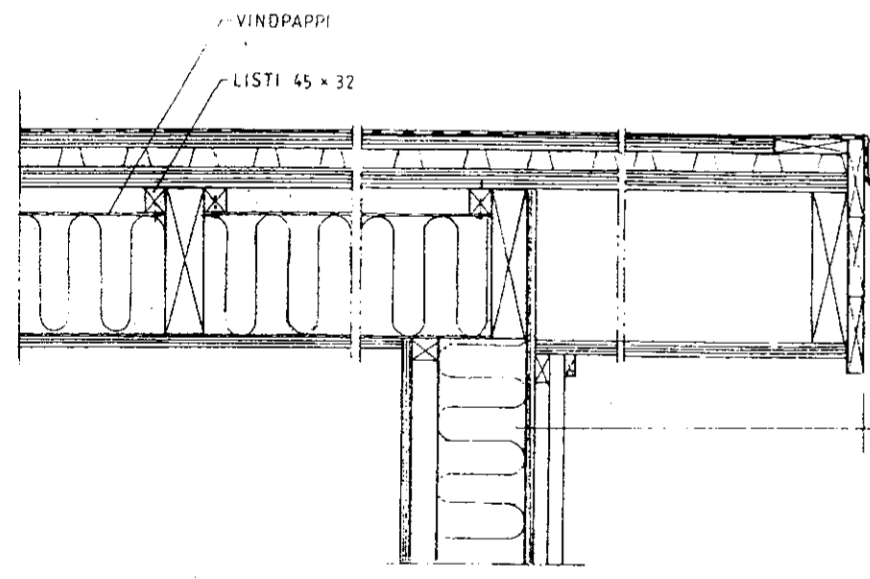
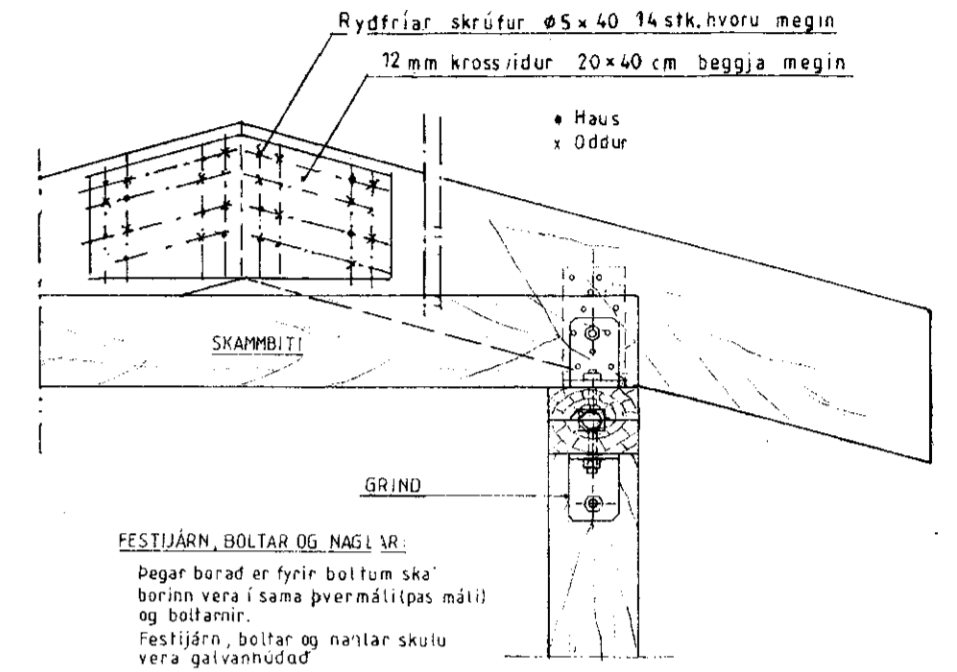
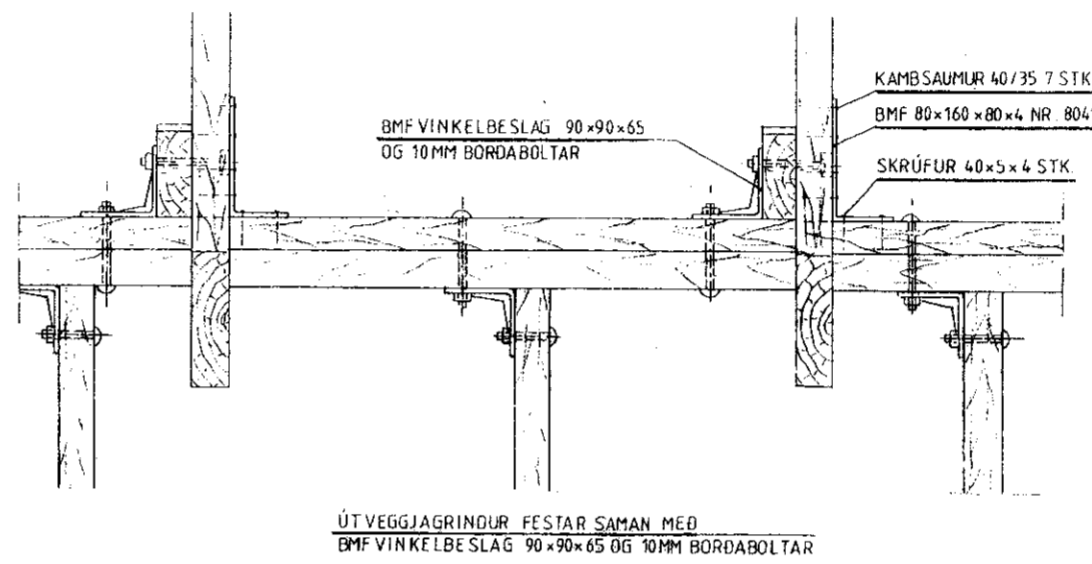
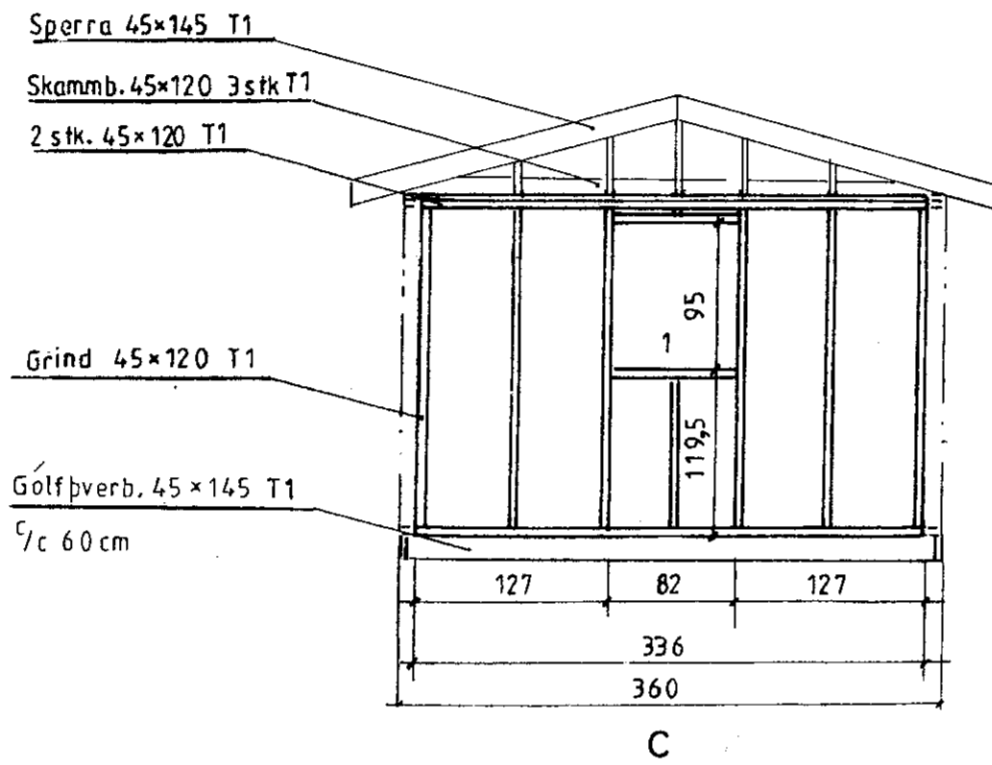
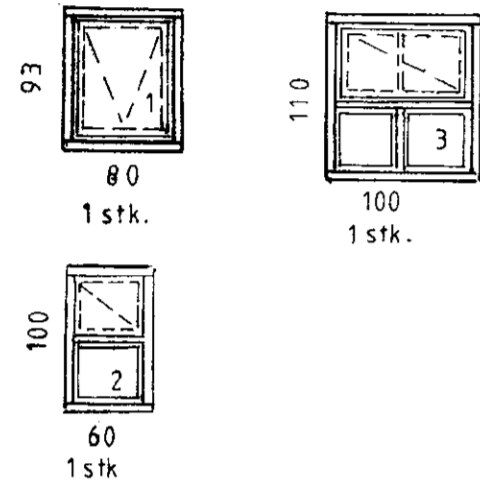
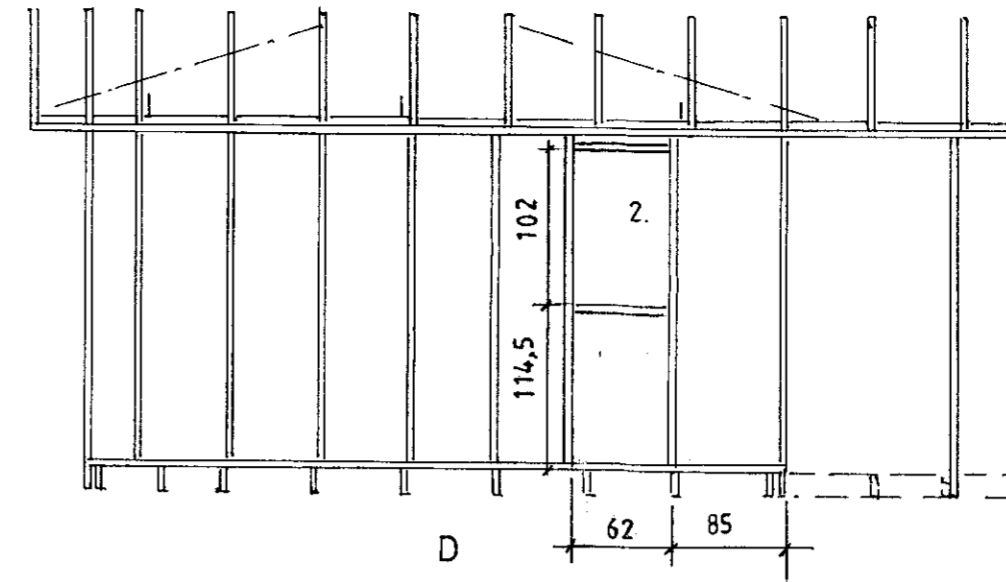
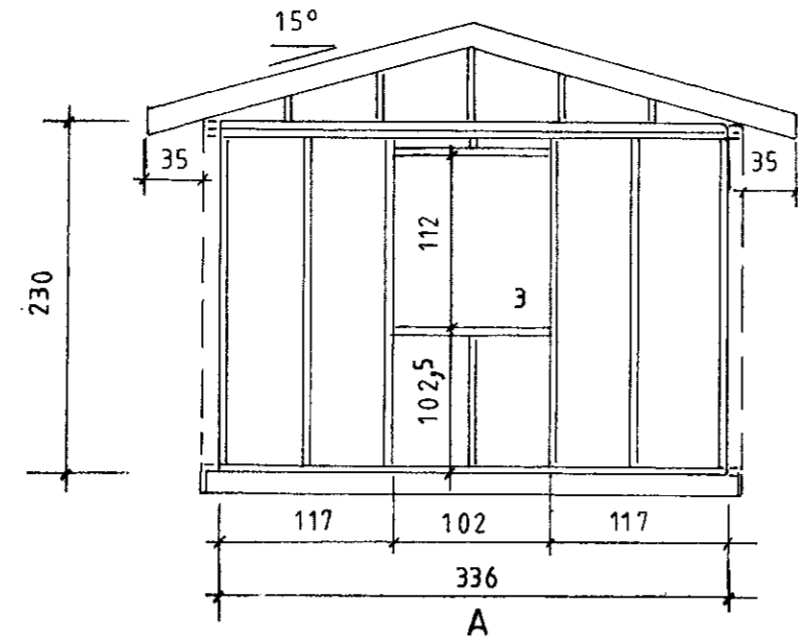
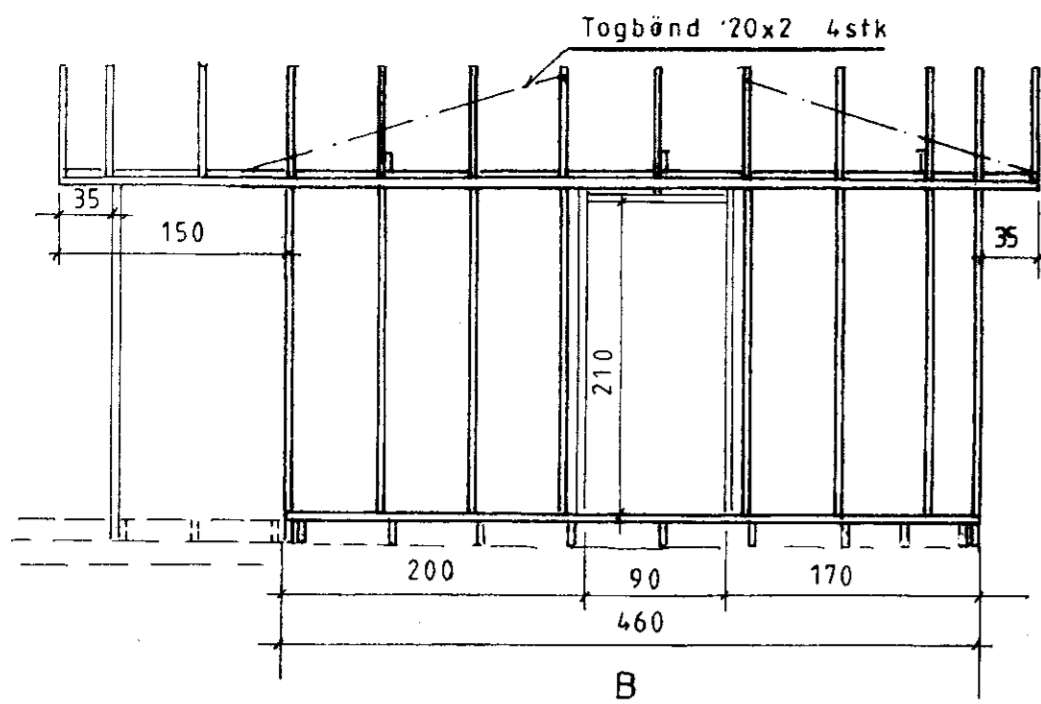
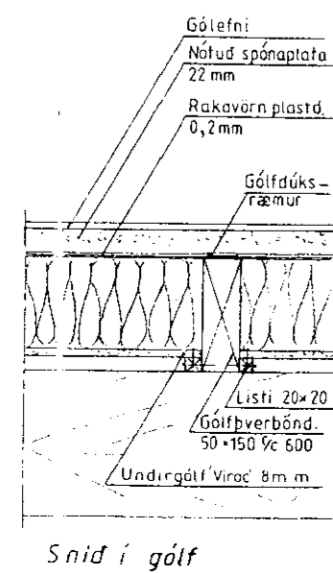
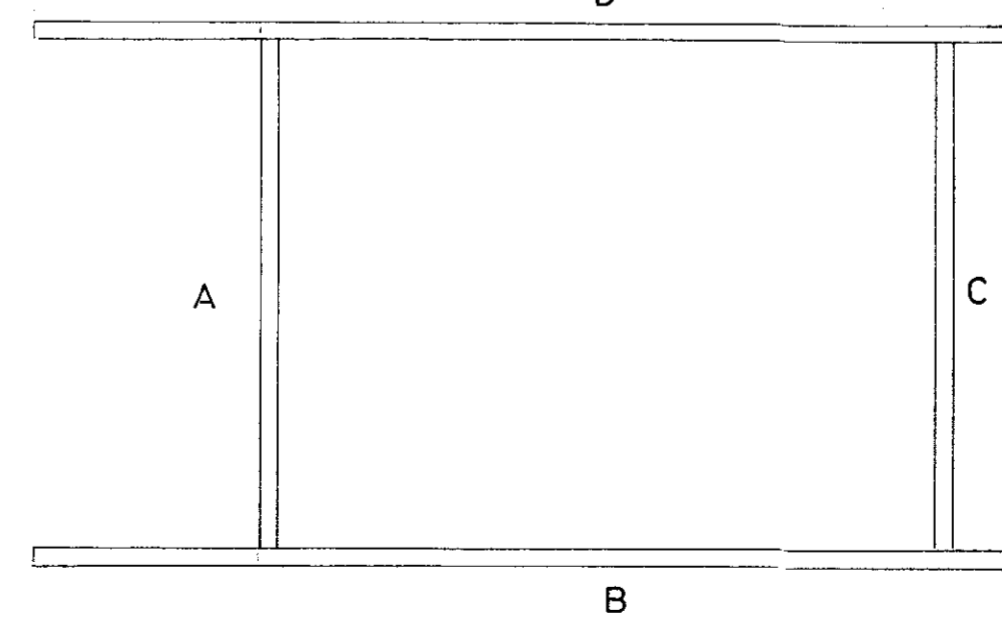

Snid í gólf

Snid í þak og þakskegg

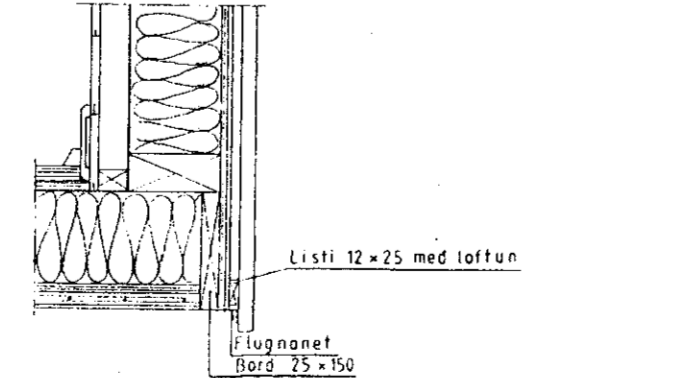

Snid þar sem veggur og gólf mælast.

Mkv: 1:50, 1:10	Sumarhús í landi, Efra Sels, 8710-Hrunamannahr. Árnæss.	TEIKNIVANGUR
Dags. ágúst 10	Lóð nr. 2 við Sléttuveg Sléttubýggð, stærð 5332,6 m <sup>2</sup>	270733-2559
Nr AE 25-1	Eigandi: Albert Einarsson kt. 240359-2519	201032-4829
	Snid og samsetning	Deili og burðarþolsteikning