

grunnmynd

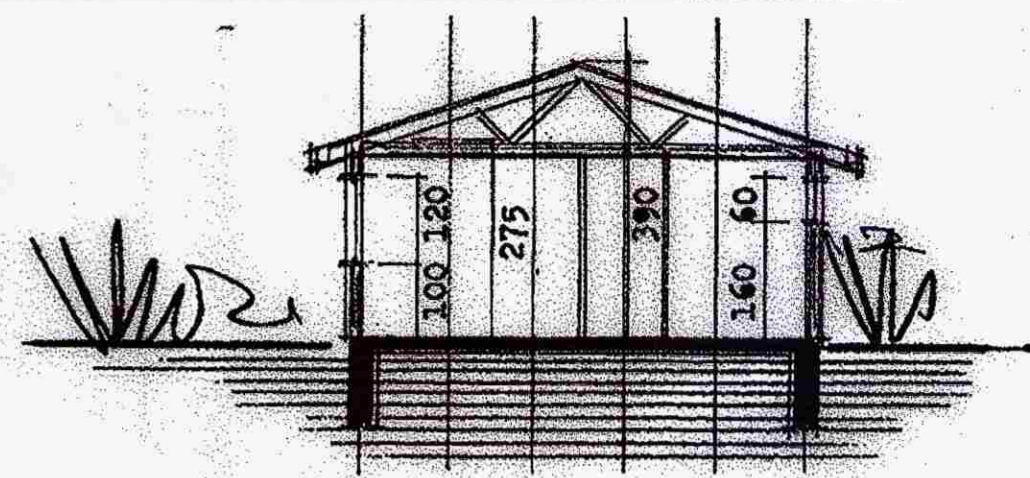

snit a-a

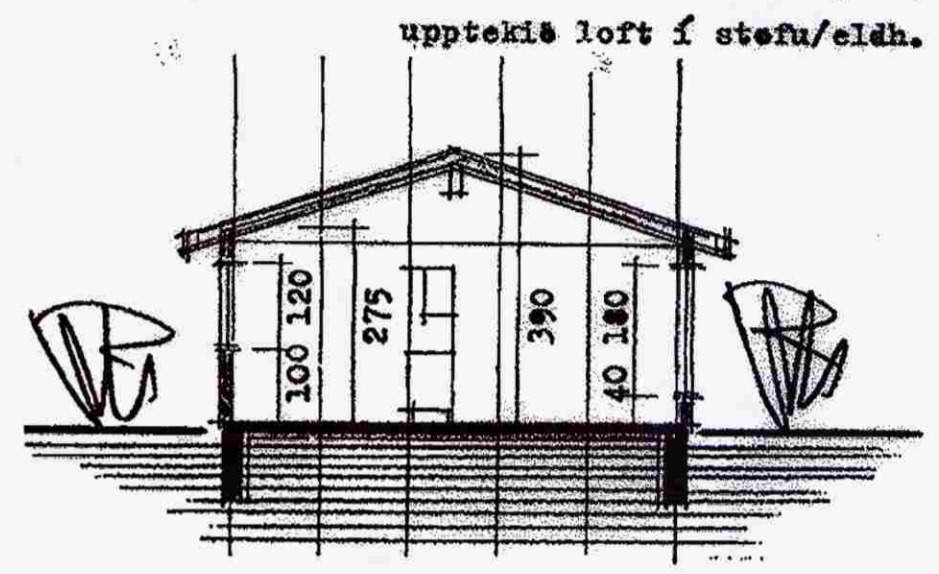

snit b-b

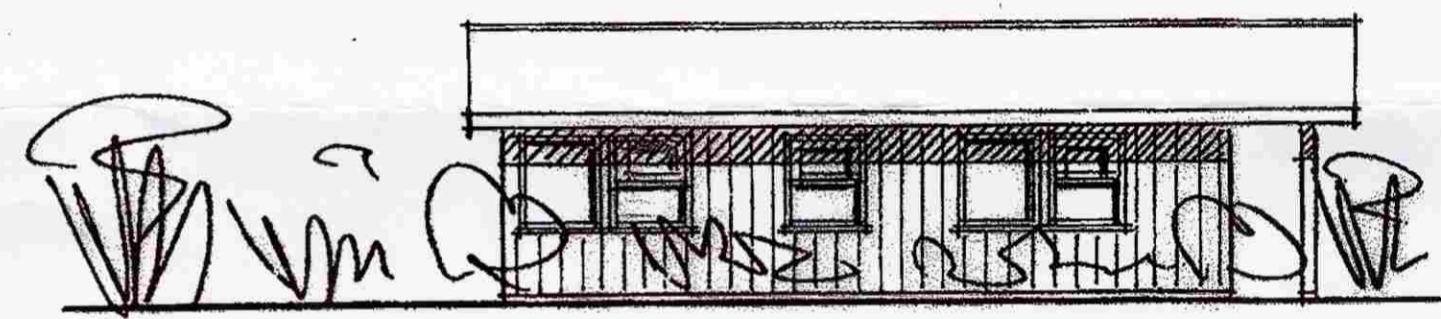

vestur

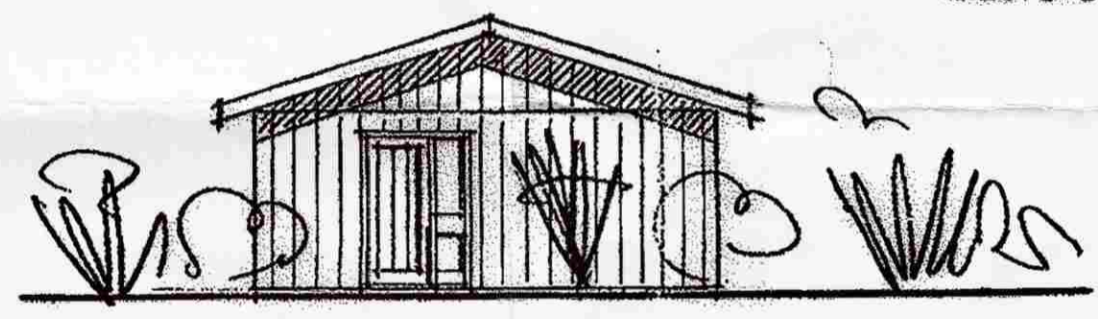

norður

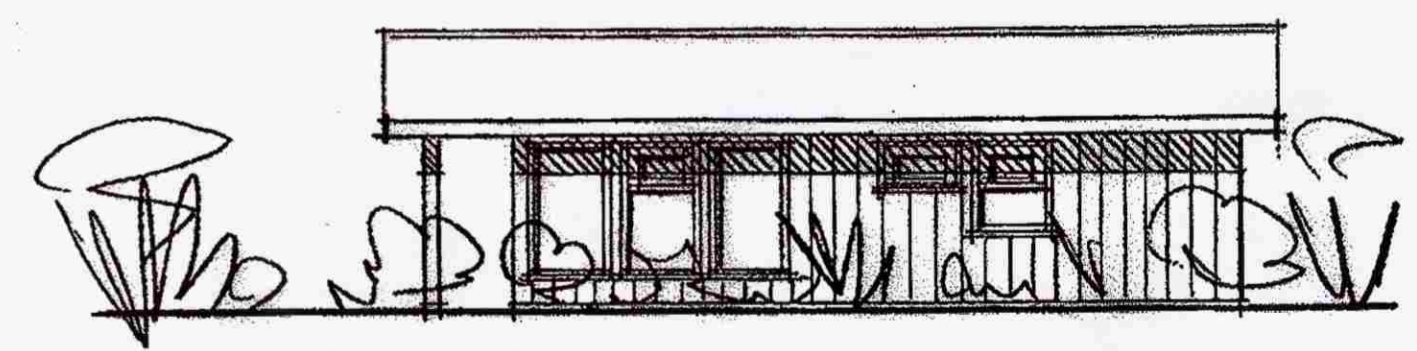

austur

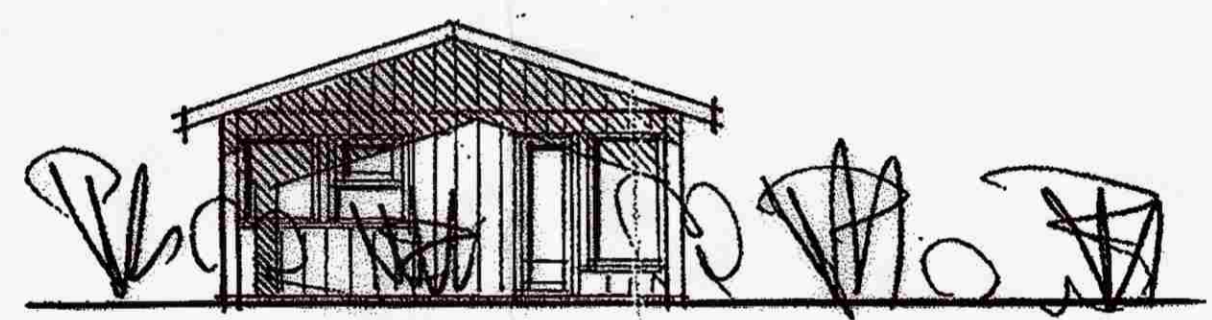

suður

byggingarlýsing :
 húsið byggist úr timbureiningum frá S.G. Einingarhúsum
 Sælfessi á steiptan grunn.
 Öll hurðargöt að innan verði amk. 88 cm og aðalhurð amk. 98 cm.
 Ailt tréverk að utan skal fúaverja með viðurkenndu efni.
 Bærujárn verður á þaki.
 Byggingarfulltrúi heðar-staðsetji hús á lóðina

SAMPYKKT
 10 JUNI 2009
 Byggingarfulltrúi uppsv. Arnessýslu og Flóahv.

SGHUS		AUSTURVEG 69 800 SÆLFESSI Sími 482 3854 FAX 482 3851 NETFANG: sghus@sghus.is VEFANG: www.sghus.is
es		TEIKNISTOFAN SUDURLANDSBRAUT 48 S: 588-7344 FAX: 588-7343 NETFANG: kastor@simnet.is
TUNGUFELL		
GRUNNMYND	MKV:	1:100
ÚTLIT	MKV:	1:100
SNEIÐMYND	MKV:	1:100
HAUÐAR: Kjartan	TEIÐAR: KJARTAN	
VERUÐAR: TUNGUFELL	SKOÐARAR: TUNGUFELL.dwg	
ÞEGGING: 27.05.2009	SAMPYKKT: <i>[Signature]</i>	TEIÐING NÁÐAR: A-02