

UH 01 8.stk
 Ásýnd/ Grunnmynd 1:20

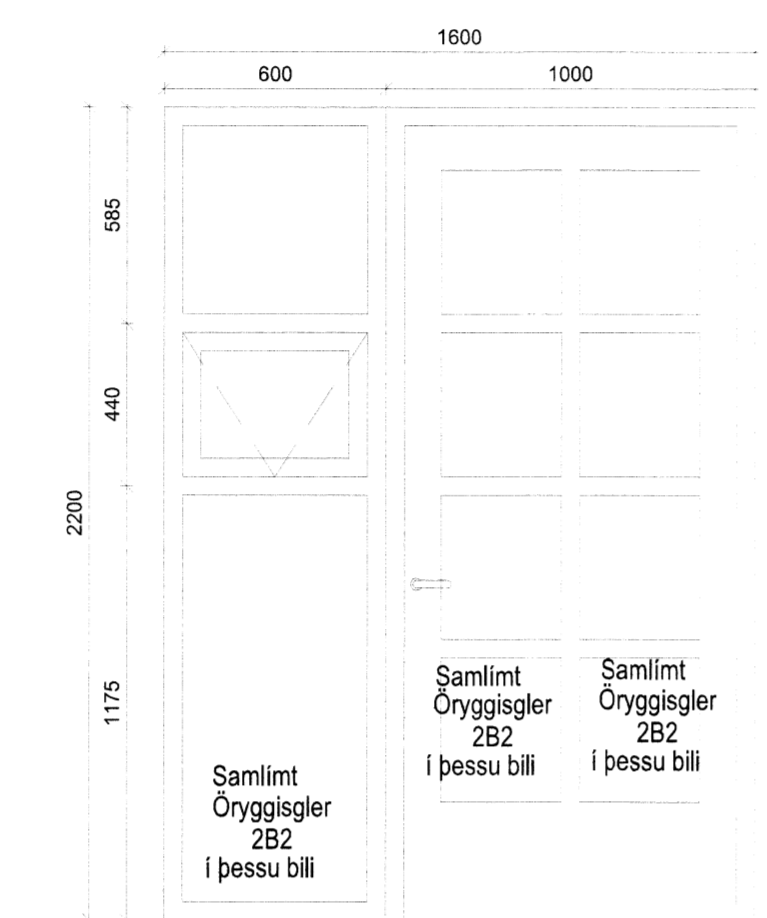

UH 02 7.stk
 Ásýnd/ Grunnmynd 1:20

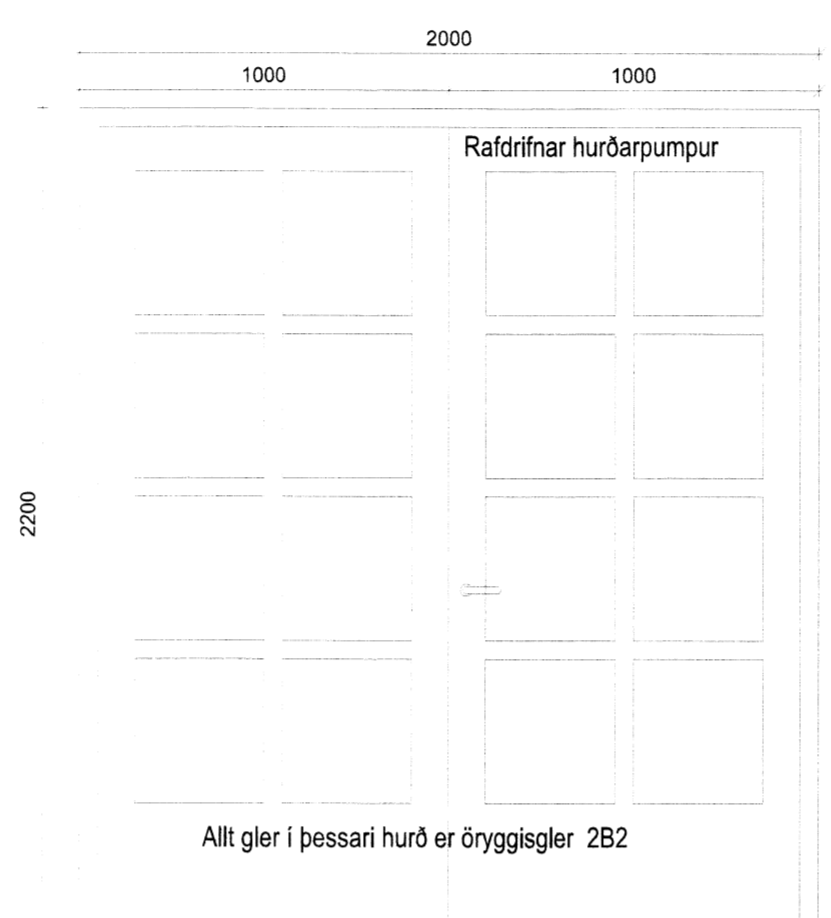

UH 03 1.stk
 Ásýnd/ Grunnmynd 1:20

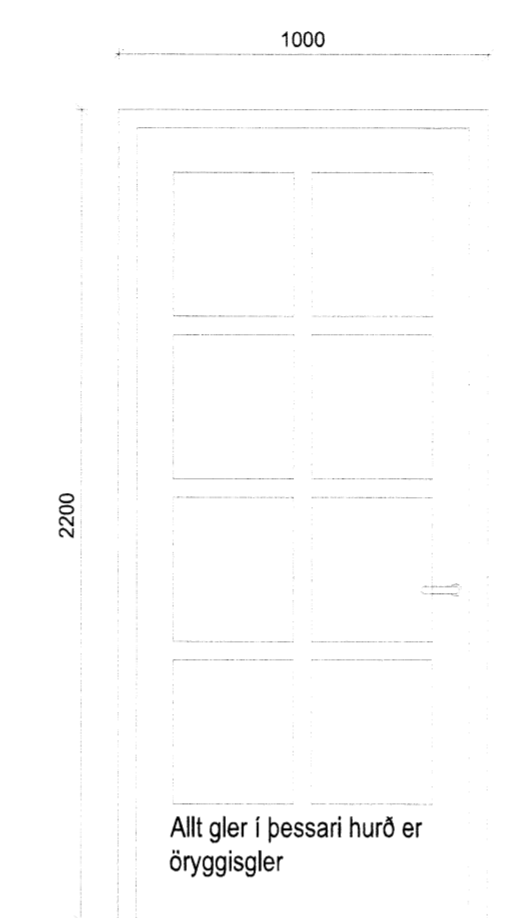

UH 04 7.stk
 Ásýnd/ Grunnmynd 1:20

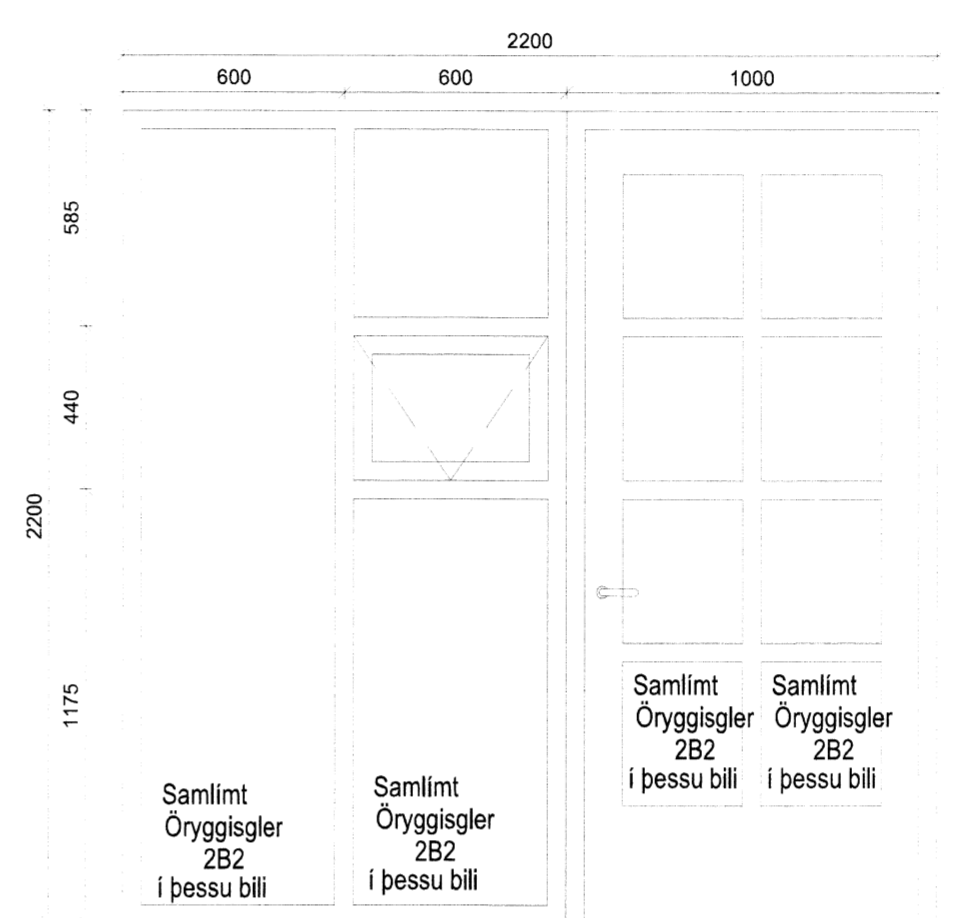

UH 05 1.stk
 Ásýnd/ Grunnmynd 1:20

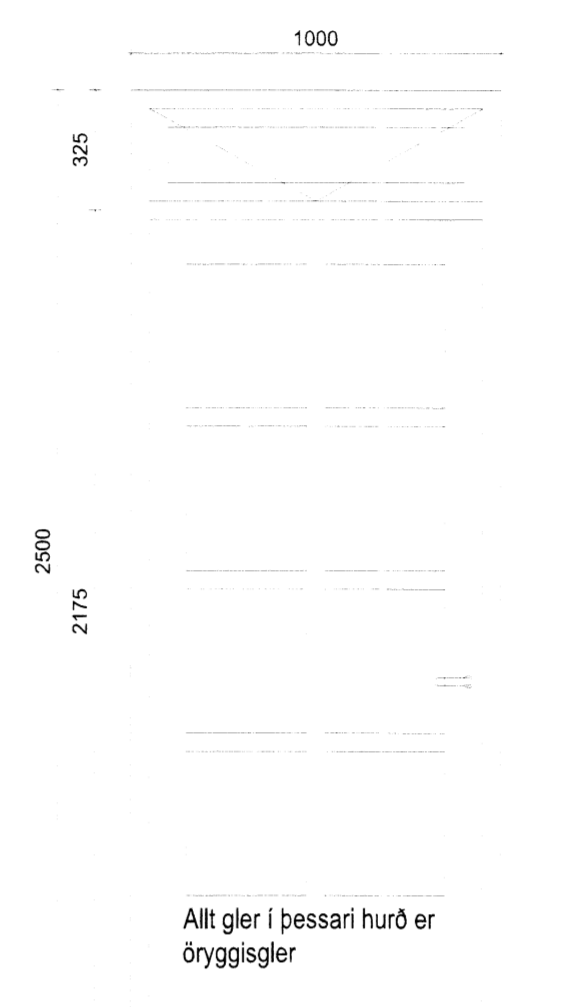

UH 06 1.stk
 Ásýnd/ Grunnmynd 1:20

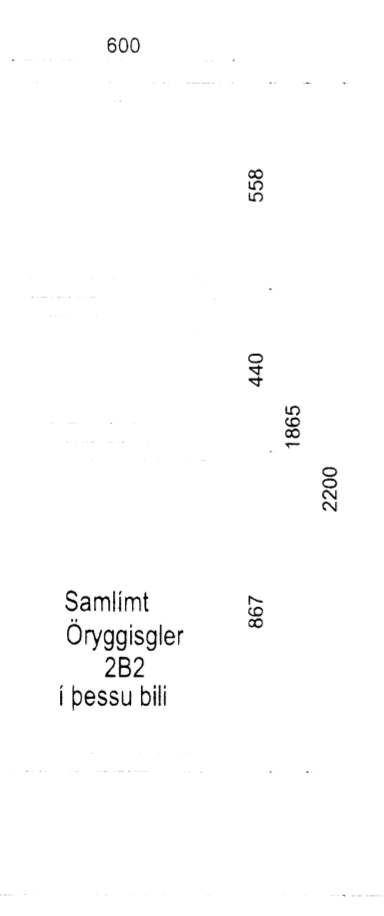

GL 01 2.stk
 Ásýnd/ Grunnmynd 1:20



GL 02 4.stk
 Ásýnd/ Grunnmynd 1:20

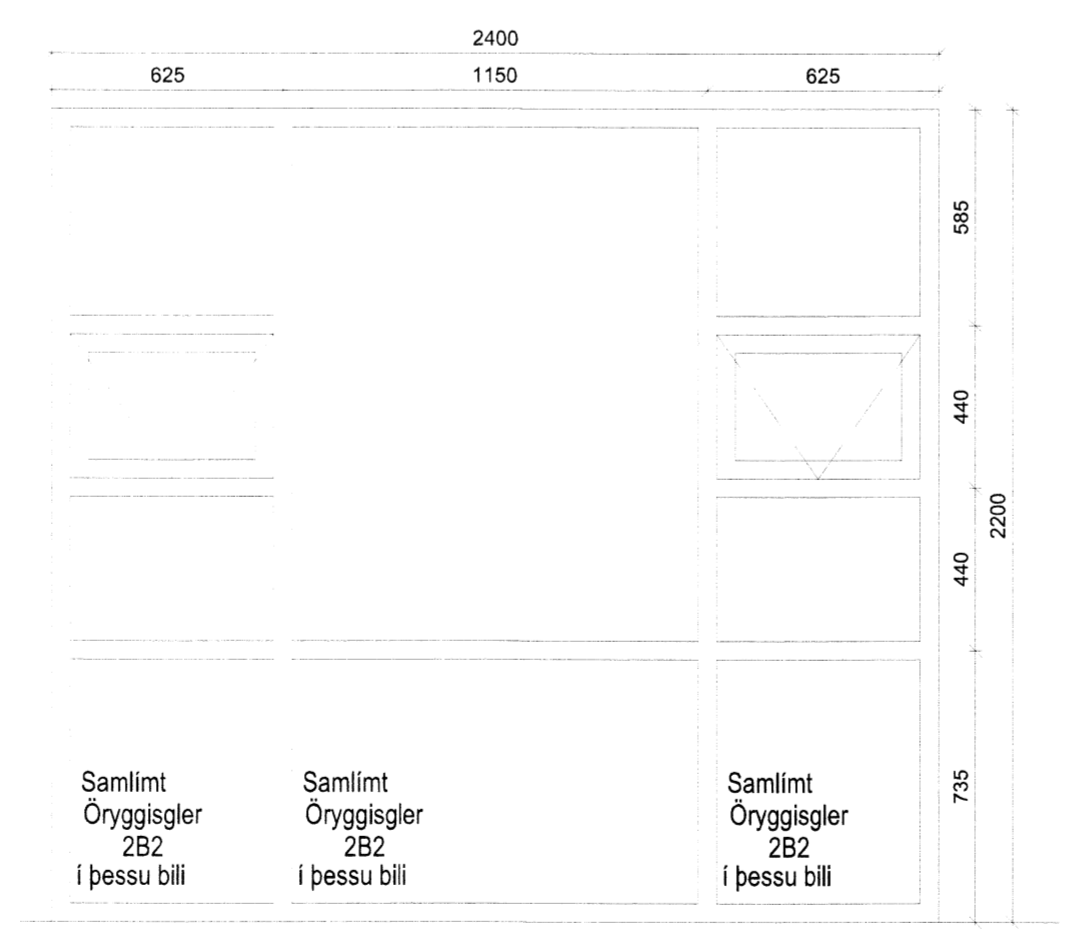

GL 03 6.stk
 Ásýnd/ Grunnmynd 1:20

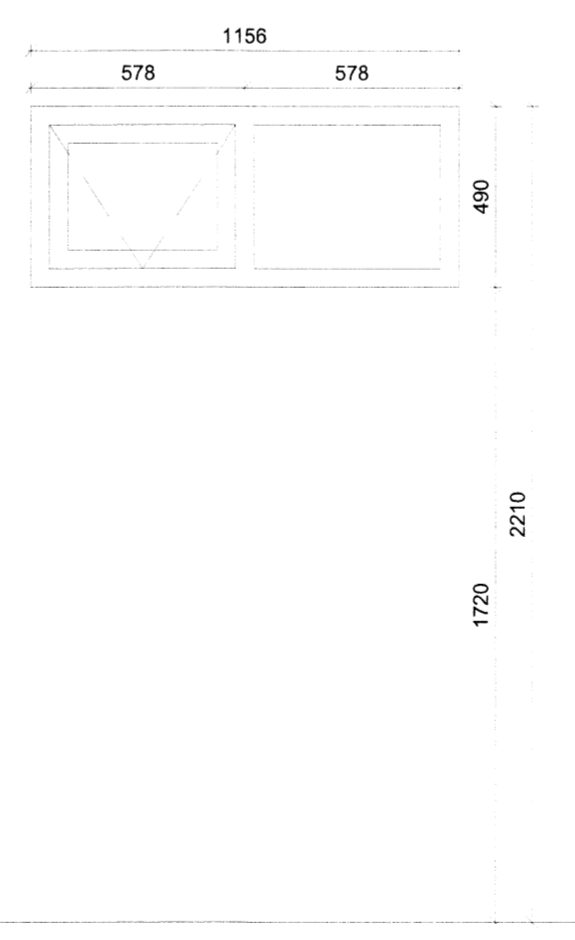

GL 04 4.stk
 Ásýnd/ Grunnmynd 1:20

Gluggar áklæddir timburgluggar
 Samlimt öryggisgler 2 (B)2 samkvæmt reglugerð
 Í þeim herbergjum sem eru ætluð hreyfihömluðum
 má hæð á þröskuldi ekki vera hærrí en 20mm.
 Það sama á um báðar inngangshurðir.
 Uppgefin mál eru smíðamál glugga ,op í
 veggjagrindum eru 20mm stærri.
 Fritt ljósmál í flóttahurðum eru 870mm



Úp. Daga. Skýring. Br. af.
 Ásborgir 23
 801 Selfoss
 Hurðir og gluggar

Teiknað af: dg
 Yfirfarið af: okf
 Dagsetning: 17.11.2014
 Mælikvarði: 1:20
 Hallgrím Guðmundsson 140548-2439
 Freyja Frostason 170470-4869
 Ólafur Kj. Finnjónsson 260259-3229
 Ragnar Auðunn Birgisson 230160-4489
 Samúel Guðmundsson 011063-4039