

AUSTUR

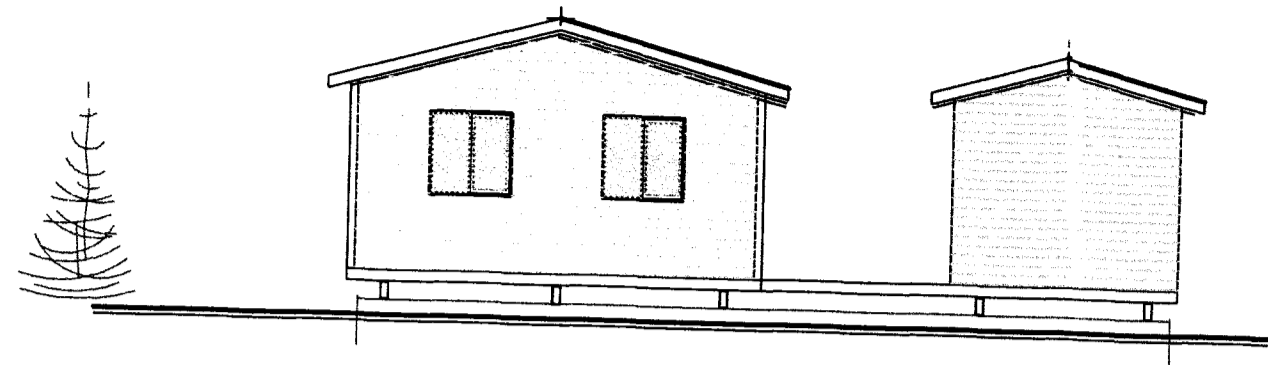

NORÐUR

*amp. 28.10.2003*  
*Steinar Geirdal*

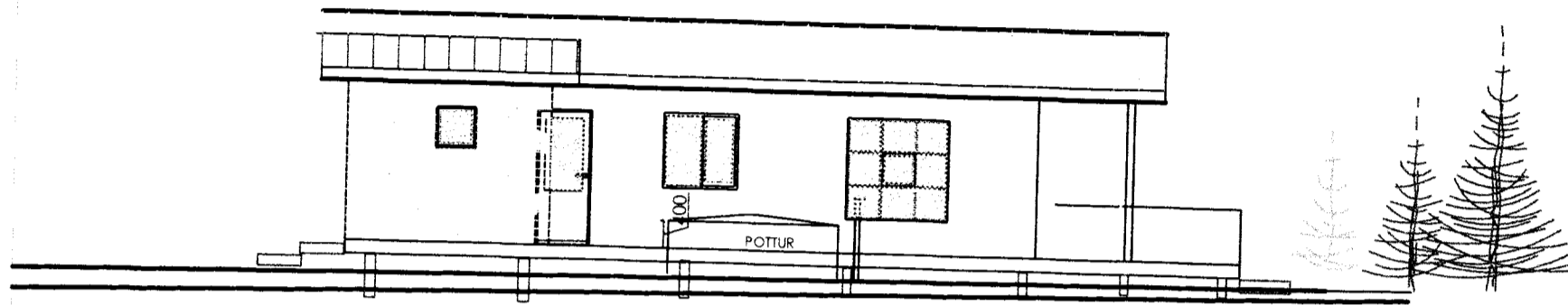

VESTUR

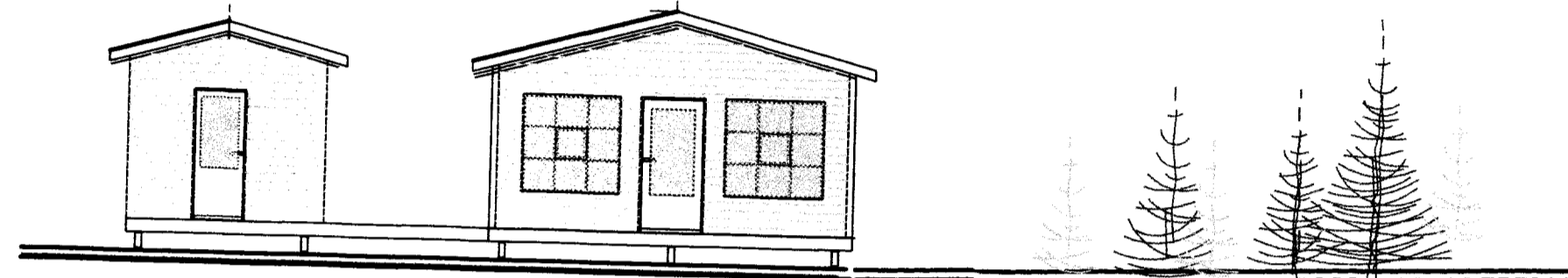

SUÐUR

STÆRÐIR

MHL 01 ALLS		177,5 M <sup>2</sup>
BOTN		11,2 M <sup>2</sup>
0101	HÚSIÐ	55,8 M <sup>2</sup> # 166,3 M <sup>2</sup>
0102	PALLUR	10,2 M <sup>2</sup>
0103	PALLUR	74,6 M <sup>2</sup>

MHL 02 ALLS		27,0 M <sup>2</sup>
BOTN		1,8 M <sup>2</sup>
0101	ÚTIHÚS	9,0 M <sup>2</sup> # 25,2 M <sup>2</sup>

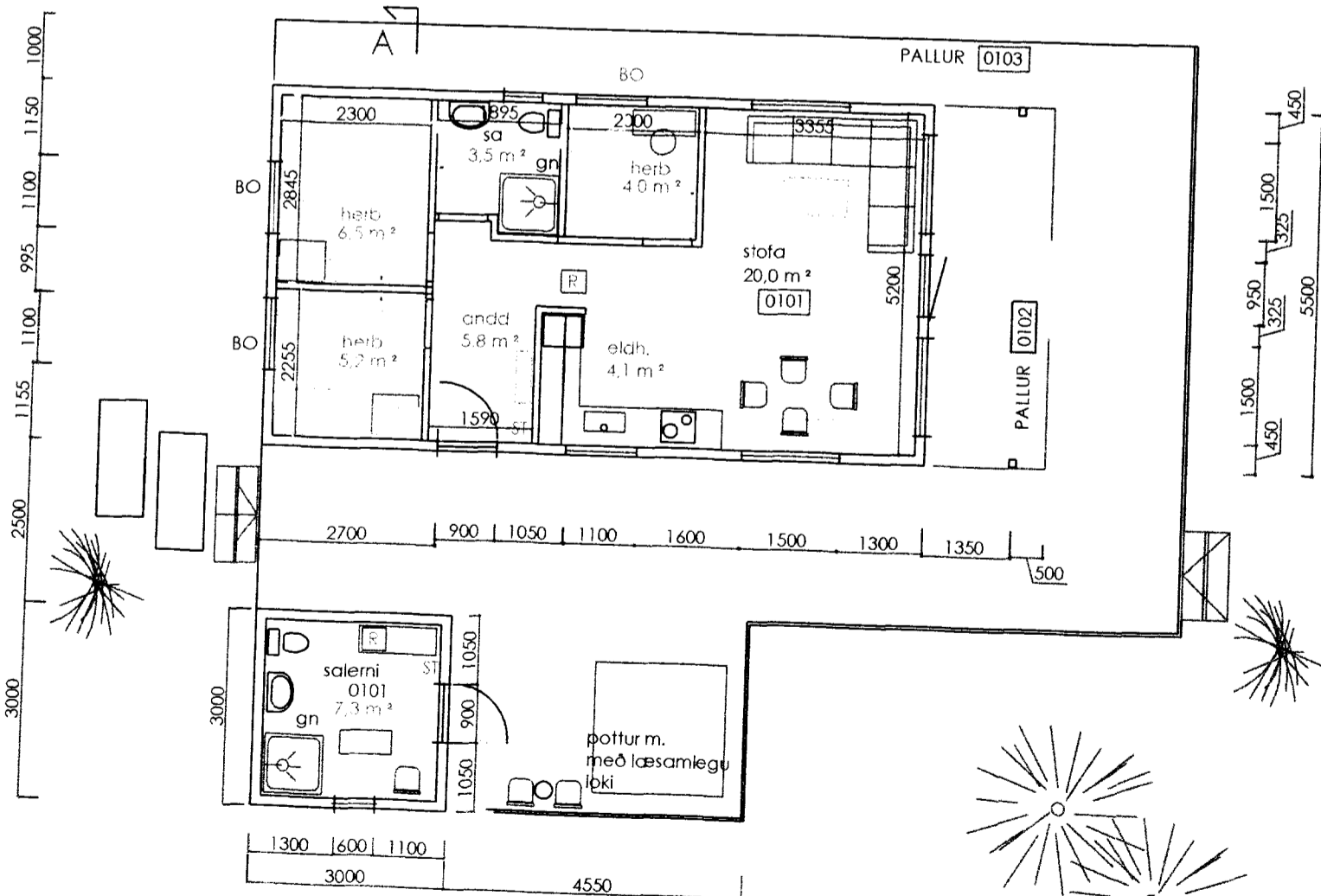
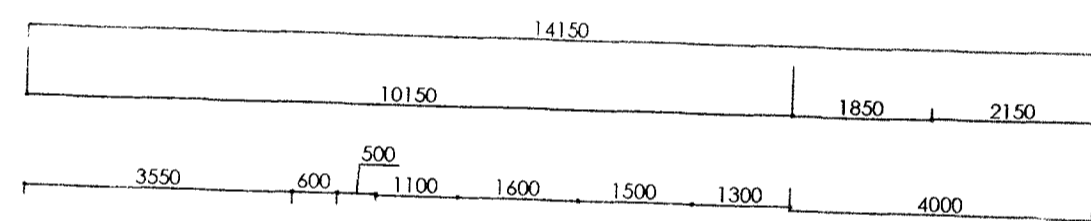

ÚTIHÚS 9,0 M<sup>2</sup>

GRUNNMYND

BÁRUJÁRN  
 PAPPÍ  
 KLÆDNING 1" X 6" 25 X 150  
 SPERRUR 2" X 6" 50 X 150  
 LOFIRAS ø 30 mm PER SPERRUBIL  
 ENANGRUN, ÞAKULL 140 MM  
 RAKASPERRA  
 LAGNAGRIND,  
 PLÖTU EDA PANIL KLÆDNING

Í ÁSBITA ER KERTÓ 75 X 400 MM  
 SPERRUR SITJA Í  
 BMF SKÓM

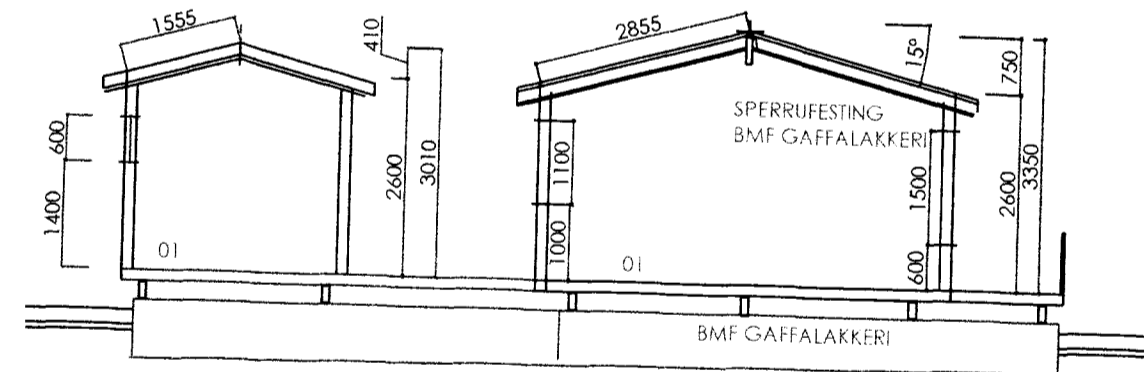

SNID A - A

LÁRÉTT BORDAKLÆDNING PANIL  
 LÖÐRÉTTIR 15 X 50 MM LISTAR F. ÚTLOFTUN  
 KROSSVIÐUR VATNSLÍMDUR 10 M/M  
 STODIR 2" X 5" 50 X 125 MM C/C 600  
 EINANGRUN ÞÉTTULL 100 MM  
 RAKASPERRA  
 LAGNAGRIND, PLÖTUKLÆDNING

22 MM NÓTADAR SPÓNPL.  
 GÓLFBITAR 2" X 6" 50 X 150 MM C/C 600  
 EINANGRUN ÞÉTTULL 125 MM TJÖRUTEX  
 DREGARAR 2" X 8" 2. STK. 50 X 200 MM

UNDIRSTÖÐUVEGGIR, ÞVERT Á DREGARA ÞYKKT 200 MM  
 GRAFID NIÐUR Á FAST, OG FROSTFRÝTT BERANLEGT EFTI  
 VEGGIR JÁRNADIR 2 K 12 ALLAN HRINGINN, OG MÖSKVI C/C 50 Í VEGG

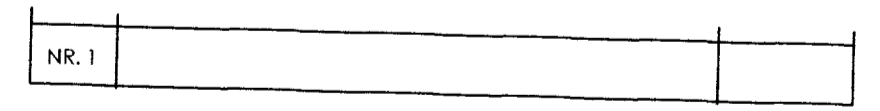

**SÓL  
 FRÍSTUNDAHÚS**

ÁLFASTEINSSUND NR.7,  
 HRAUNBORGUM, GRÍMSNESI

SKÝRINGAR

- R REYKSKYNJARI
- ST. SLÖKKVIÐÆKI
- BO. BJÖRGUNAROP
- GN GÓLFNIÐURFALL
- R ROTÞRÓ

LNR	P.NR.	EIGANDI: VERSLUNARM. FÉLAG SUÐURN.
ÁLFAST.,SUND.,7.HR.	GRUNNMYND OG ÚTLIT	1 : 100
DAGS: 18.08.2003	SNID	1 : 100

**ARTIK** TEIKNISTOFA  
 GSM 895 - 9202  
 SÍMI 421 - 4122

STEINAR GEIRDAL BYGGINGARFRÆÐINGUR B.F.I.  
 040138 3829 DRANGAVELLIR NR. 2, 230 KEFLAVÍK