

BYGGINGAFULLTRÚ
Samp. 8/3 '91
GRÍMSNESHREPPS

Hilmar Þinastýr

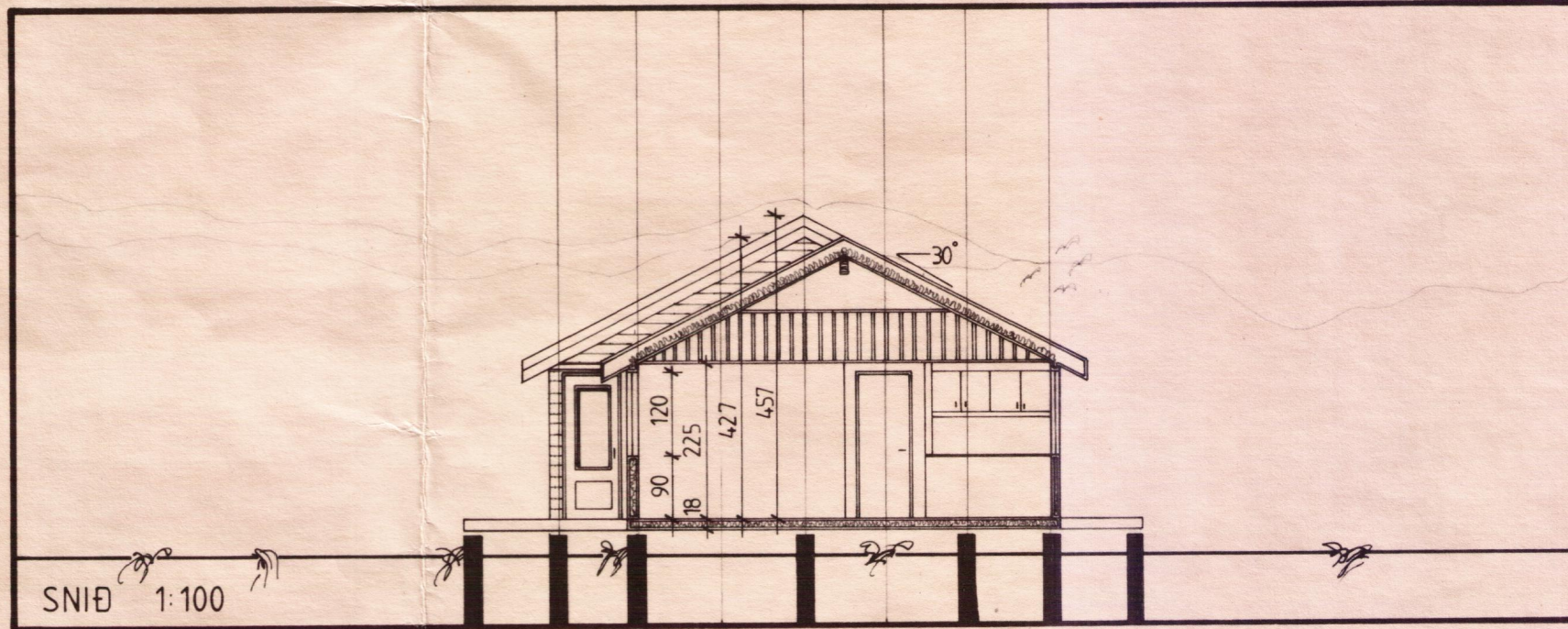
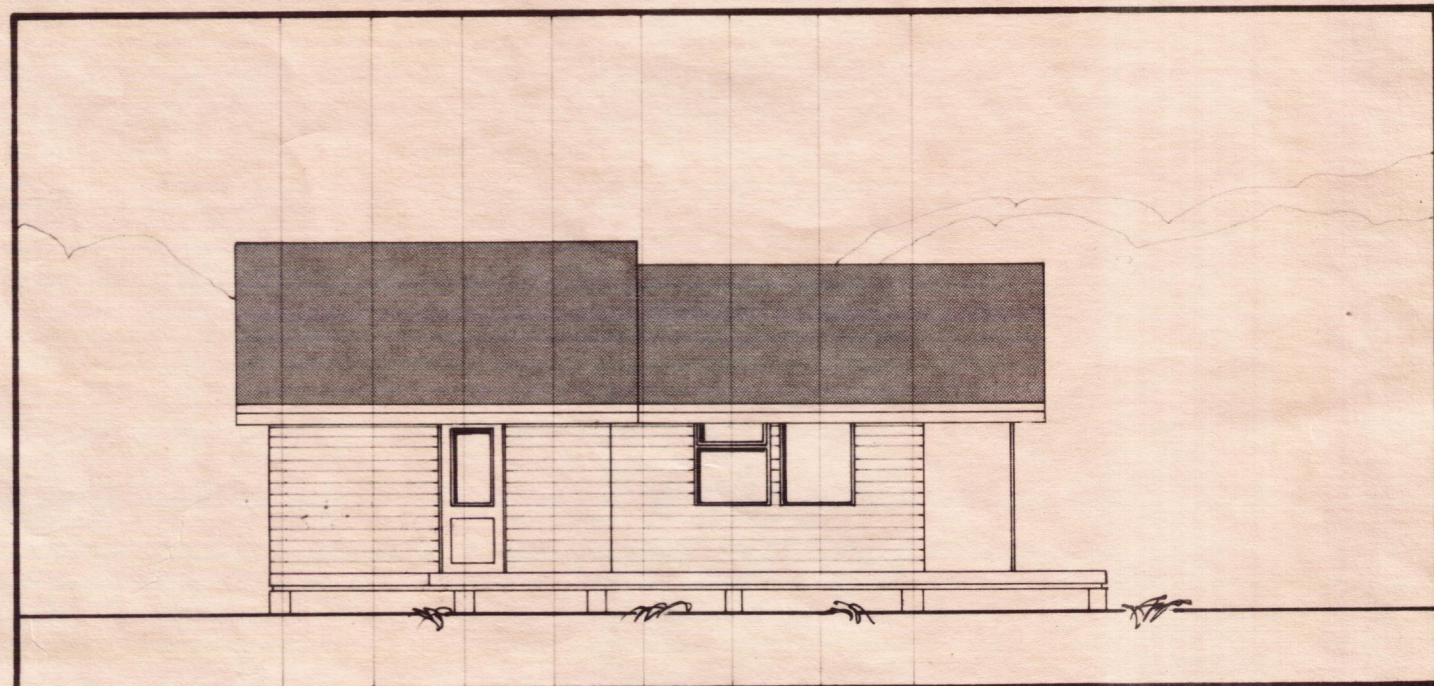
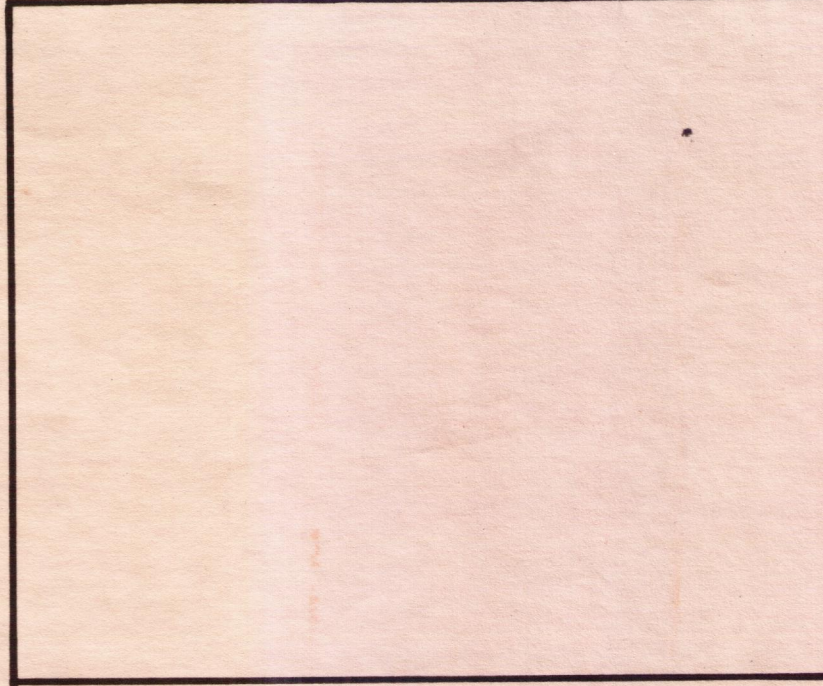
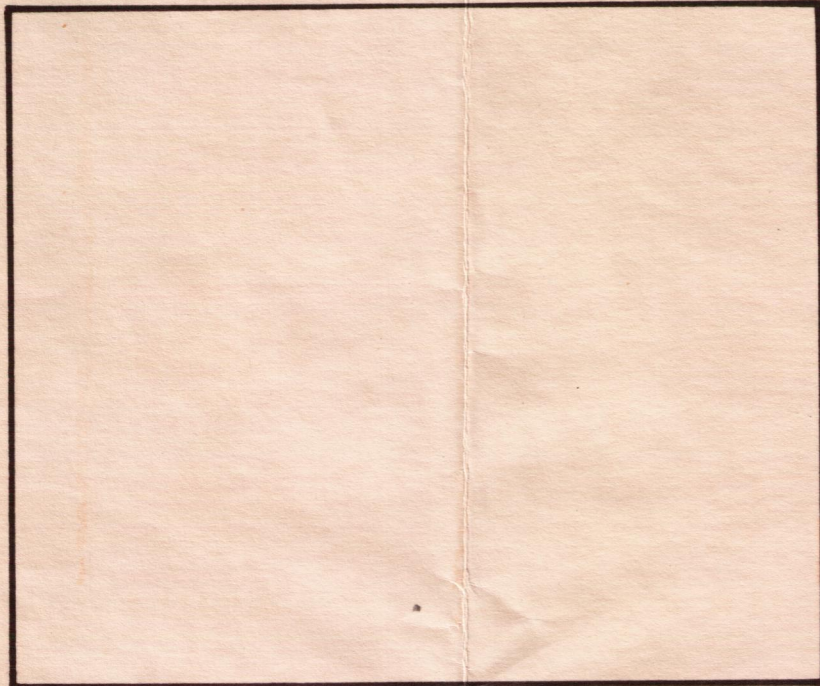
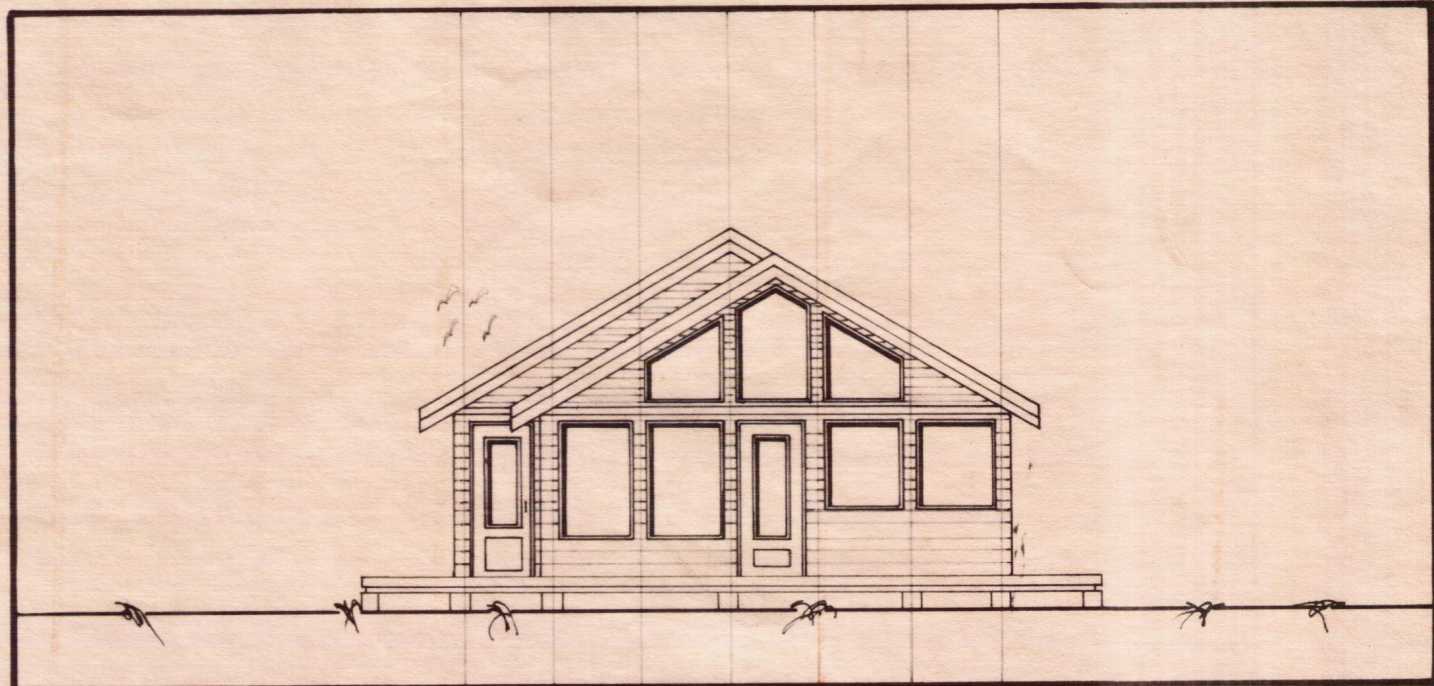

SNÍÐ 1:100

AFSTÖÐUMYND

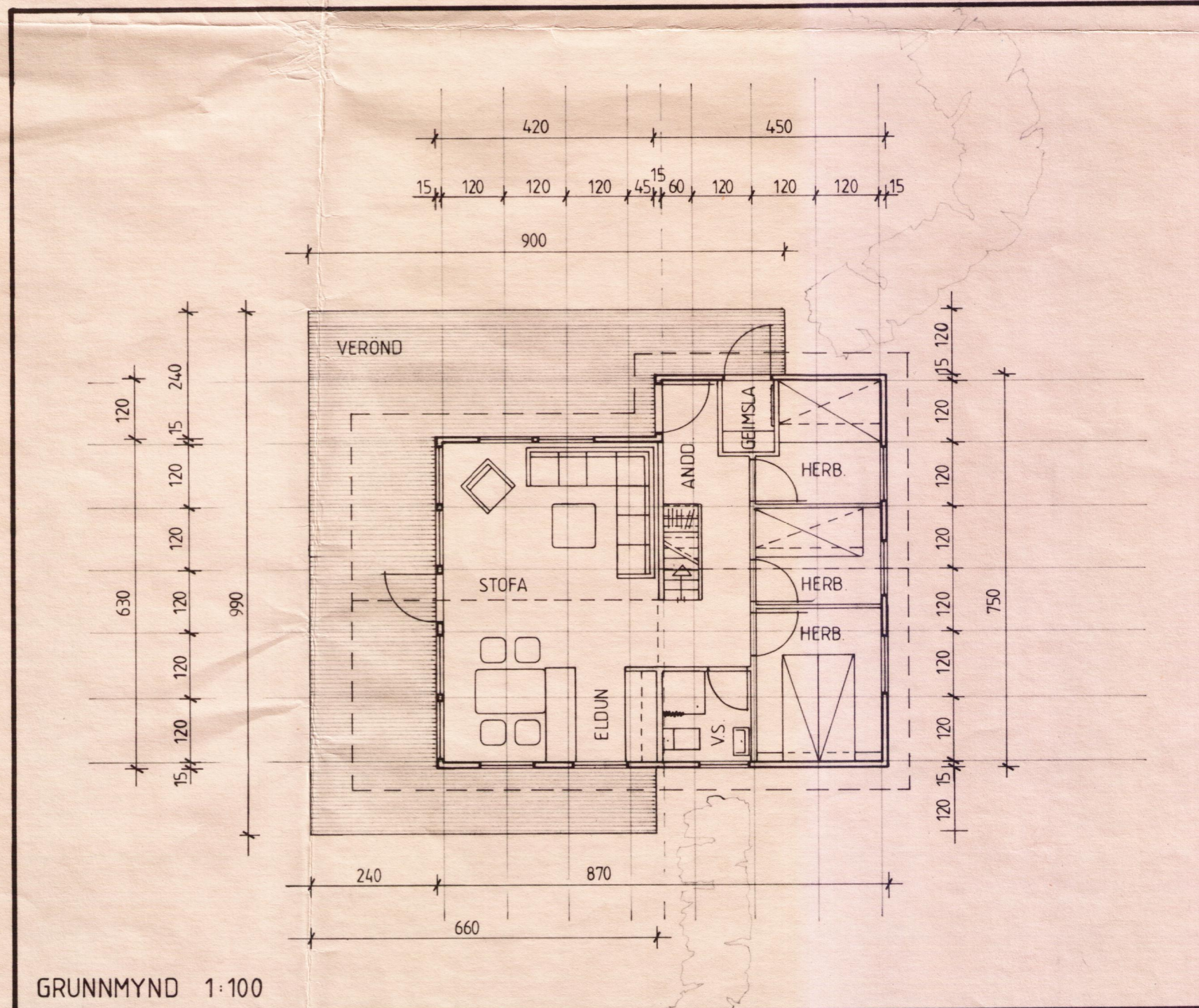
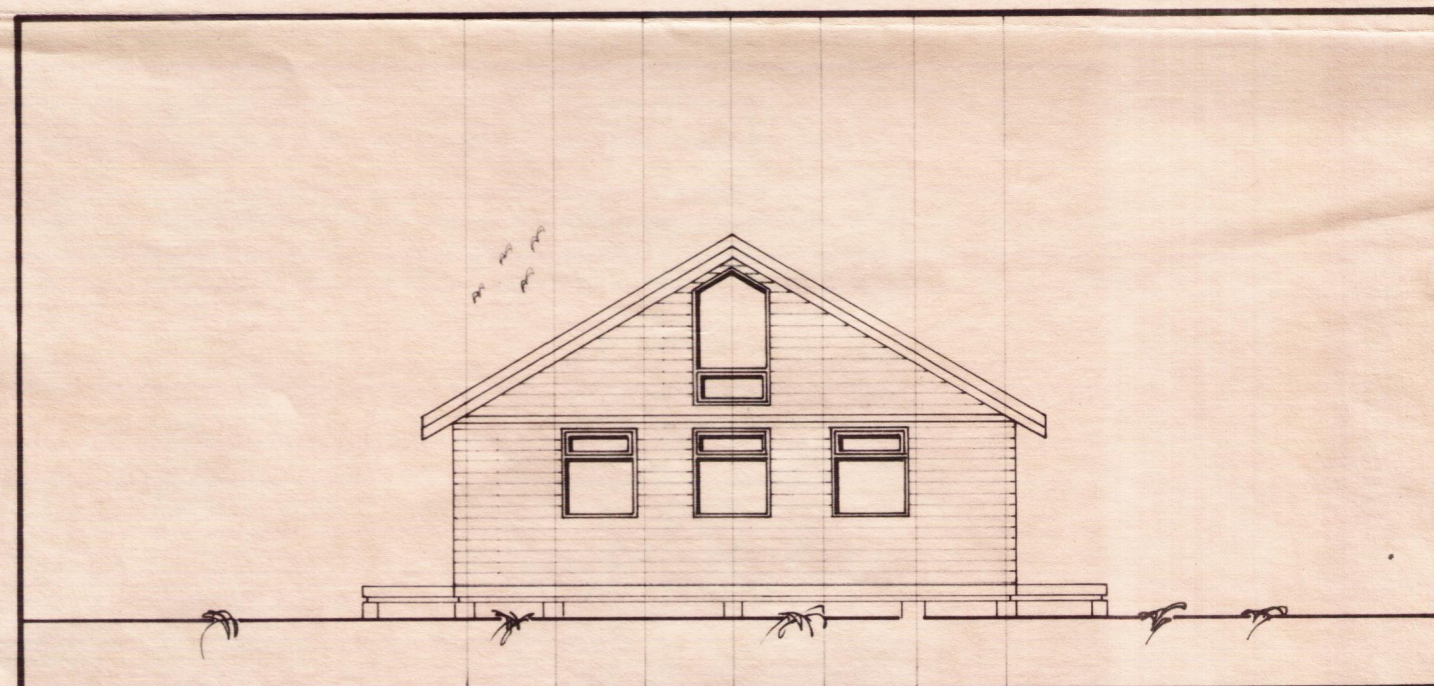

GRUNNMYND 1:100

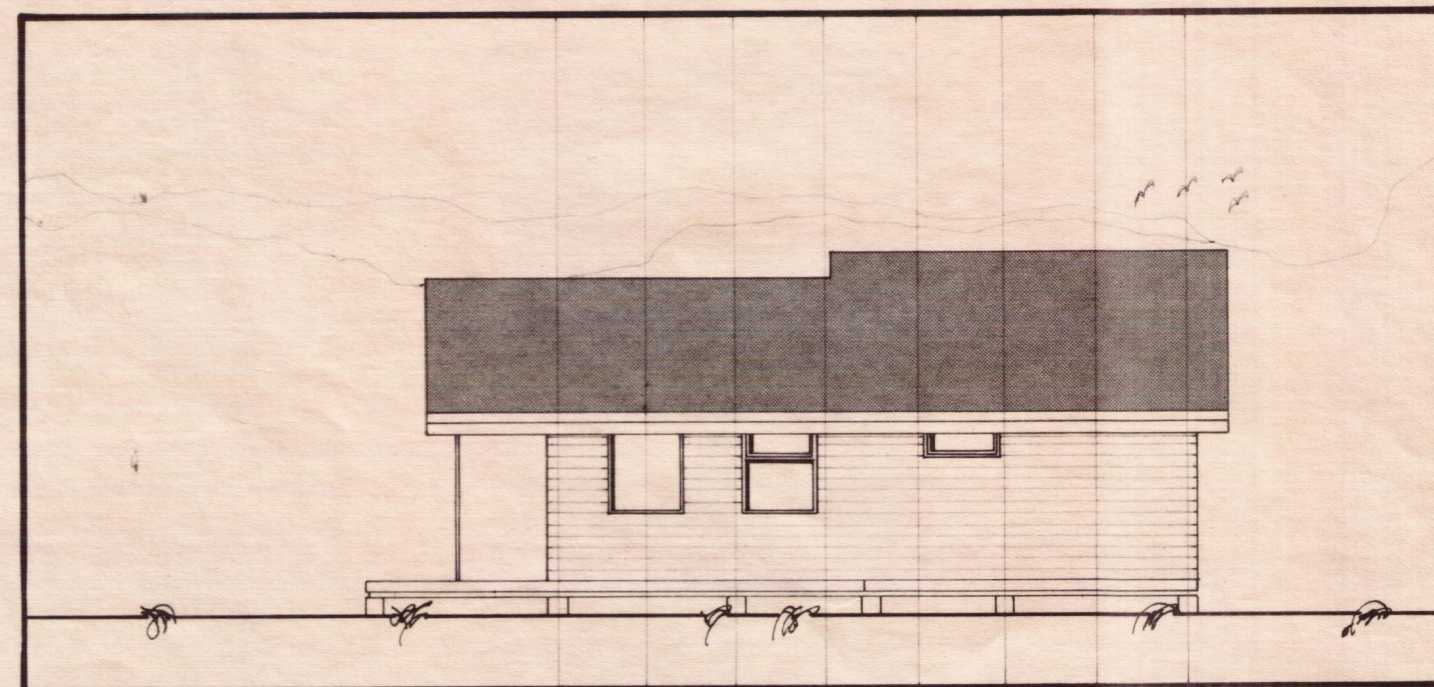

SKÝRINGAR

HÚSIÐ ER BYGGT ÚR TIMBUREININGUM FRÁ SAMTAK HF HÚSEININGUM, GAGNHEIÐI 1, SEL FOSSI.

HÚSIÐ ER KLÆTT MED STANDANDI, VÍRBUSTAÐRI BORDAKLÆÐNINGU EINANGRÆÐ MED 100 mm STEINULL. TVÖFALLT GLER ER Í GLUGGUM OG HURÐUM OG BÁRUJÁRN ER Á ÞAKI

MÆLIKVARÐI 1:100
ÖLL MÁL ERU Í SM

TEIKNAD 22.11.90



Þorgeir Þorgeirsson

SUMARHÚS HARÐAR SVERRISSONAR

KT. 220954-5289
LOGAFOLD 158, 112 REYKJAVÍK.
SÍMI 91-67 13 90
Í LANDI ÁSGARÐS, GRÍMSNESI, ÁRNESÝSLU.

GRUNNMYND, ÚTLIT OG SNÍÐ

STÆRÐIR:

FLATARMÁL 60,2 m²
FLATARMÁL SVEFNLOFTS ca 25 m²
RÚMMÁL 212,2 m³
VEROND 41,8 m²