

BYGGINGAFULLTÍÐ
 Samp. 8/4 '92
 STAFNINGSHAFPT

Hönnunarmann

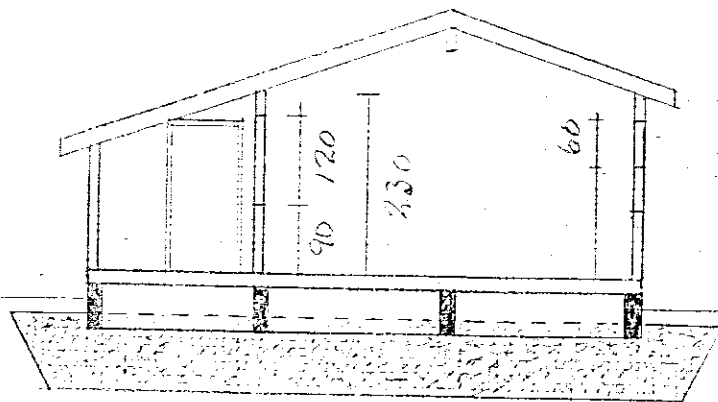

2.0 0.2 2.4 0.2 2.5
 7.3

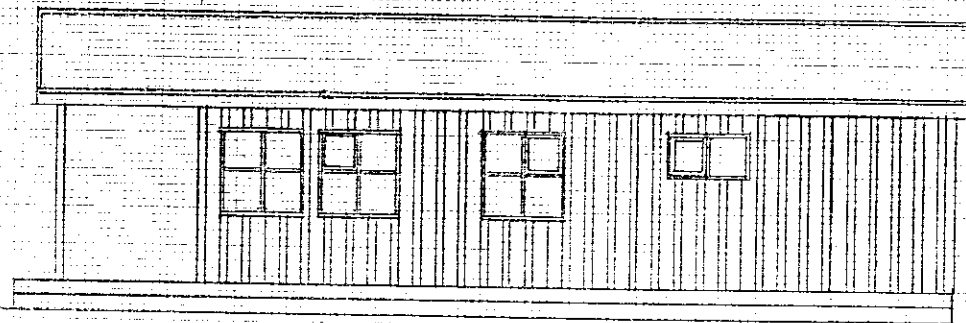
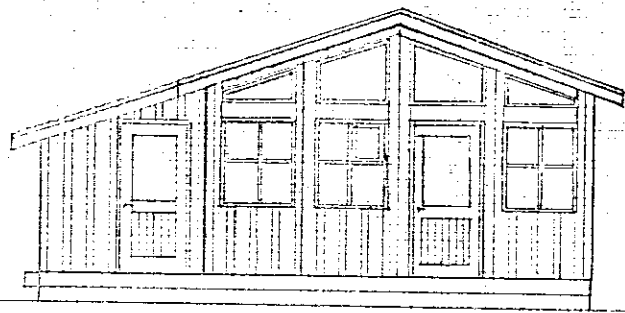
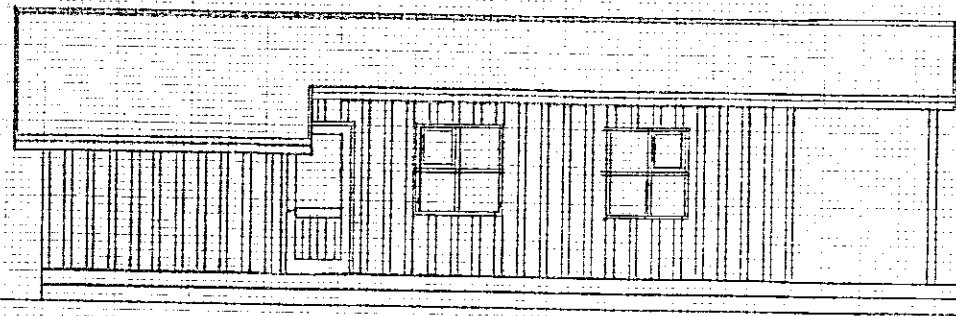
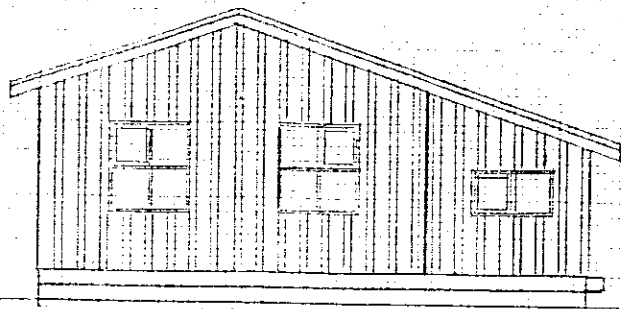
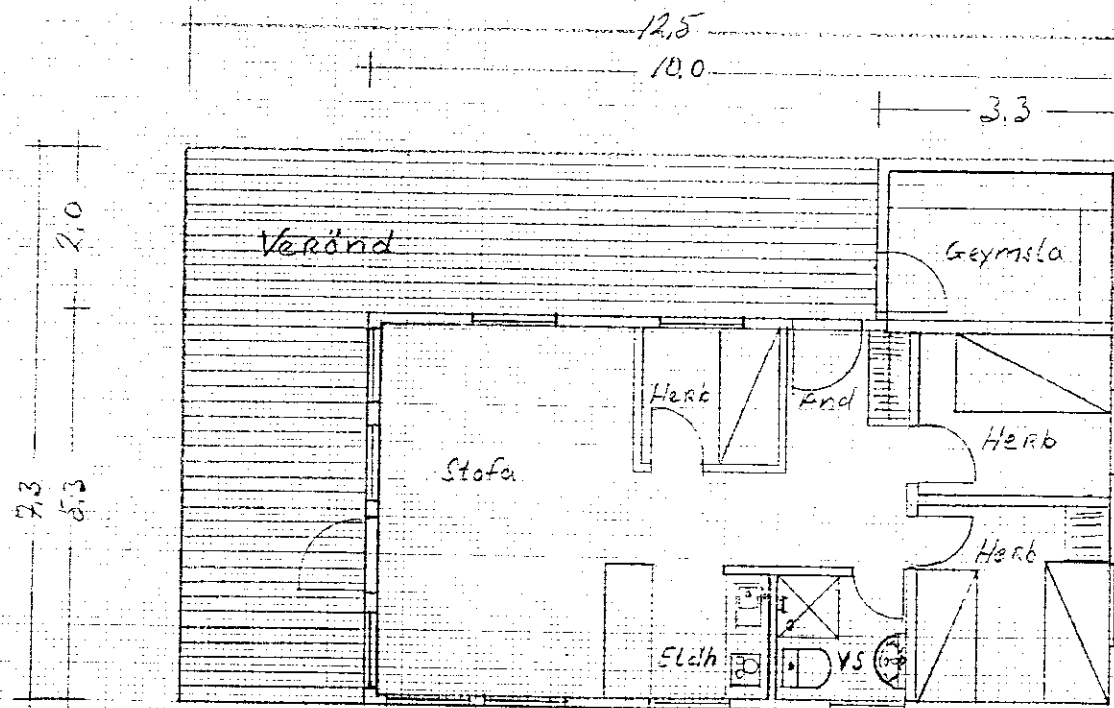

Veiðihúsi Landi
 Bildsfells, Við
 Sog.

Rúmmál 151 m³
 Flatarálmál 53 m²
 Húsið er byggt úr
 tinnari á steypum
 undirstöðum
 5" einangrun í þaki
 veggjum og gólfi

MK 1:100
 Selfossi 20-1-1992
 Svarar Baldvinsson