

STÆRDIR:
 Svifanús 434,4^{m²}-1564,3^{m²}
 Haughús 258,7^{m²}

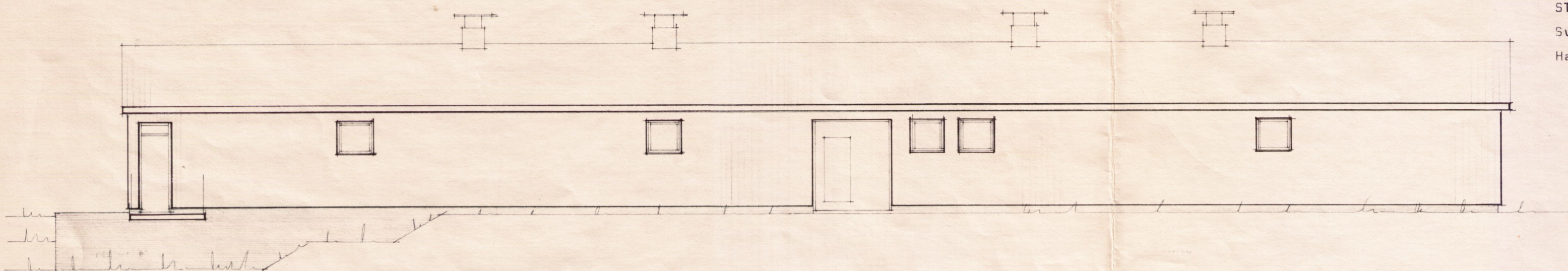

NORÐUR M 1:100

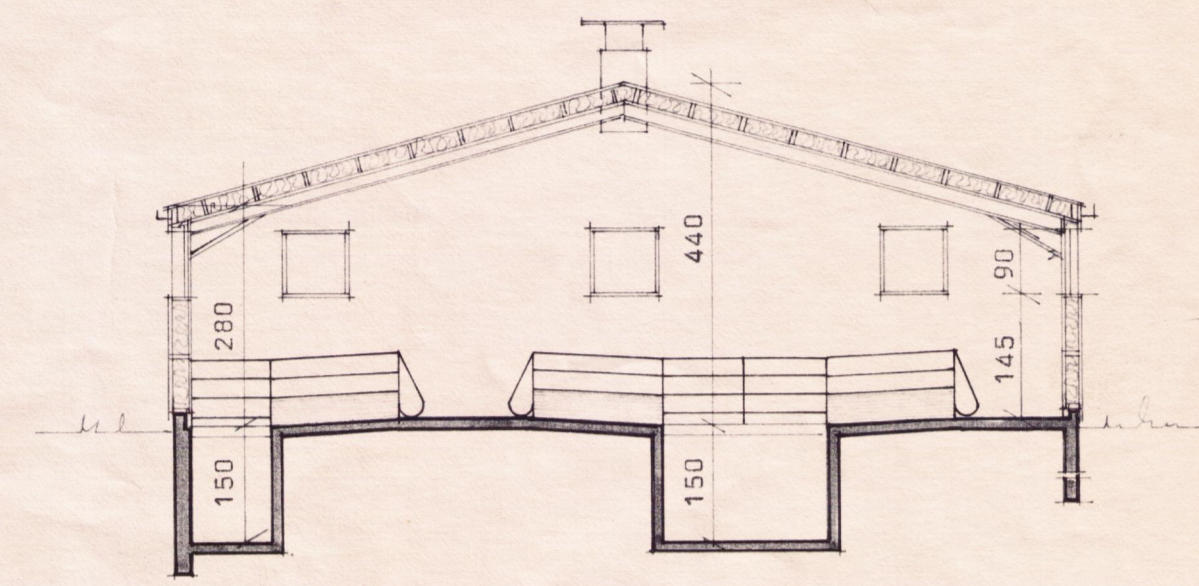

SNID M 1:100

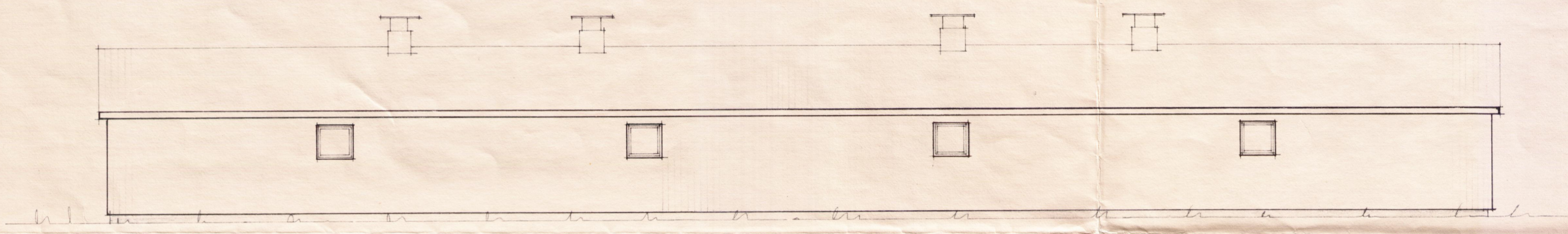

SUÐUR M 1:100

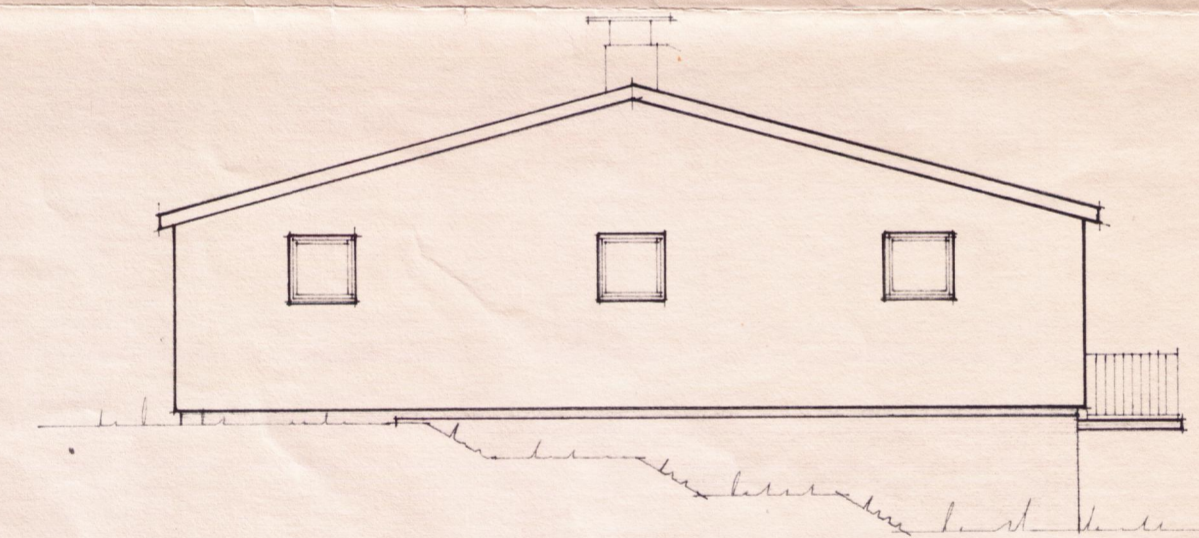

AUSTURGAFL M 1:100

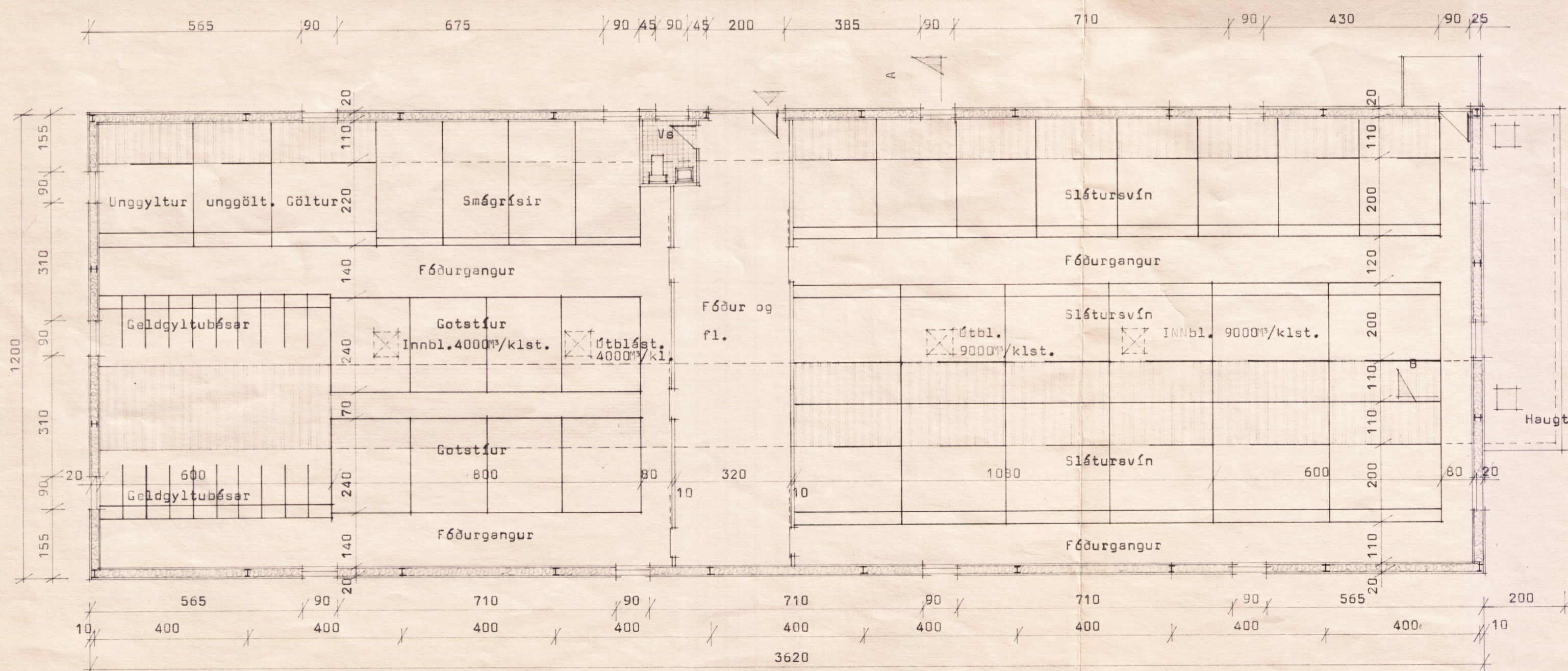

GRUNNMYND M 1:100

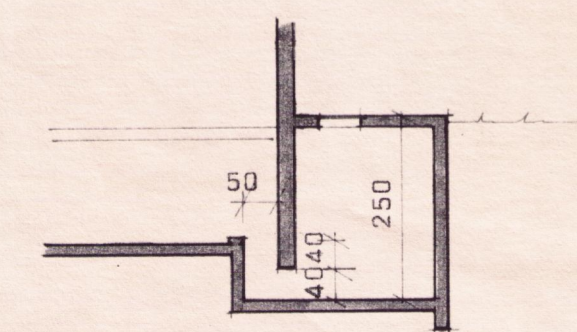

SNID B-B M 1:100

20.4.1982

BL BYGGINGASTOFNUN LANDBÚNAÐARINS
 LAUGAVEGI 120, REYKJAVÍK, SÍMI 25444
 BJARNARSTAÐIR, GRÍMSNESHR.ÁR.
 SVÍNAHDS FYRIR 24 GYLTUR
 GRUNNUR, SNID OG ÓTLIT

TEIKN. NR. 40-4275
 BREYTT FRÁ
 MÆLIKVARDI 1:100
 DAGSETNING 15-4-1982
 TEIKNAD unnar

Handwritten signature