

BYGGINGAFULLTRÚ
 Samp. 15/83
 GRÍMSNESHRÉPIS
 Hilmar Þinnarson

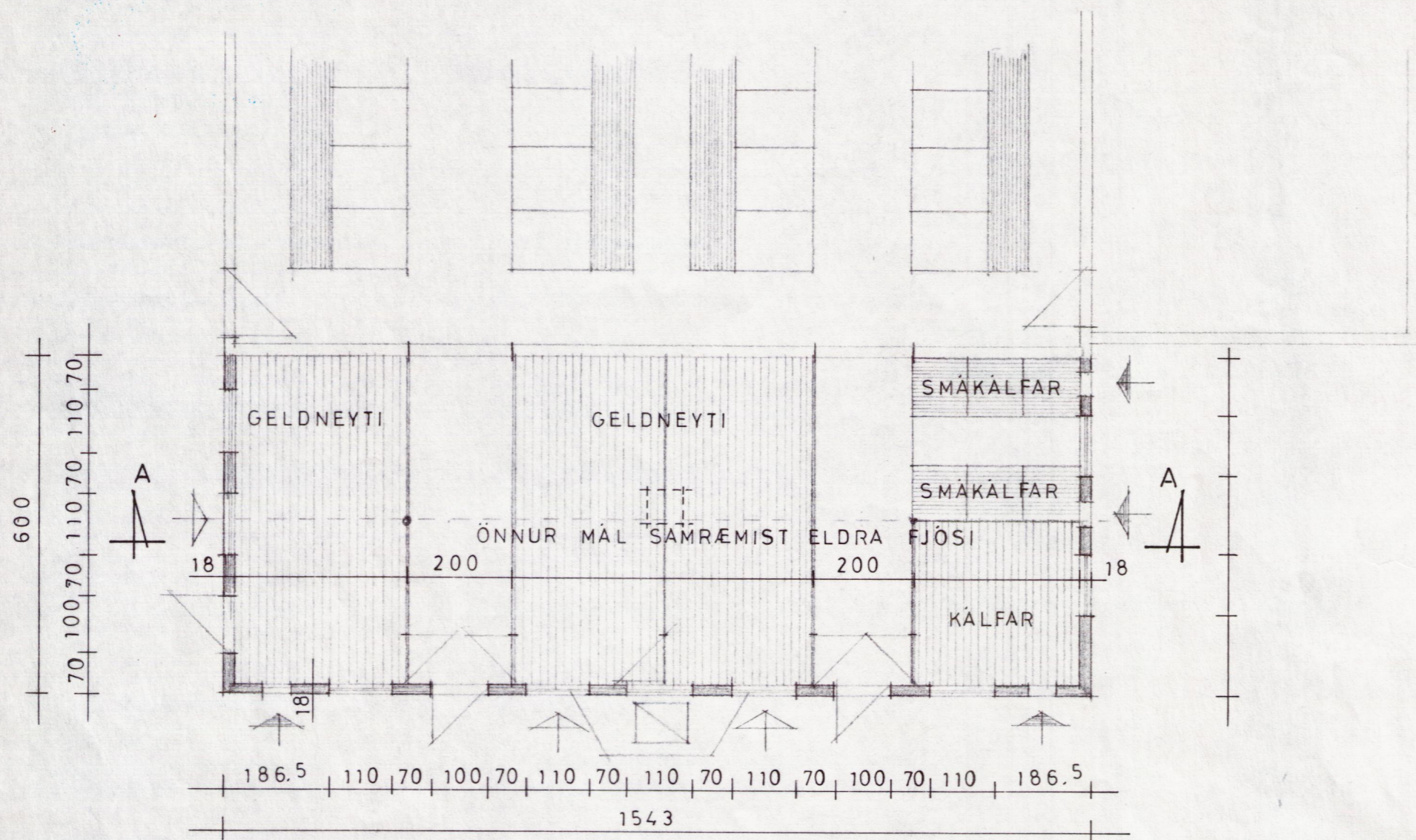

GRUNNMYND

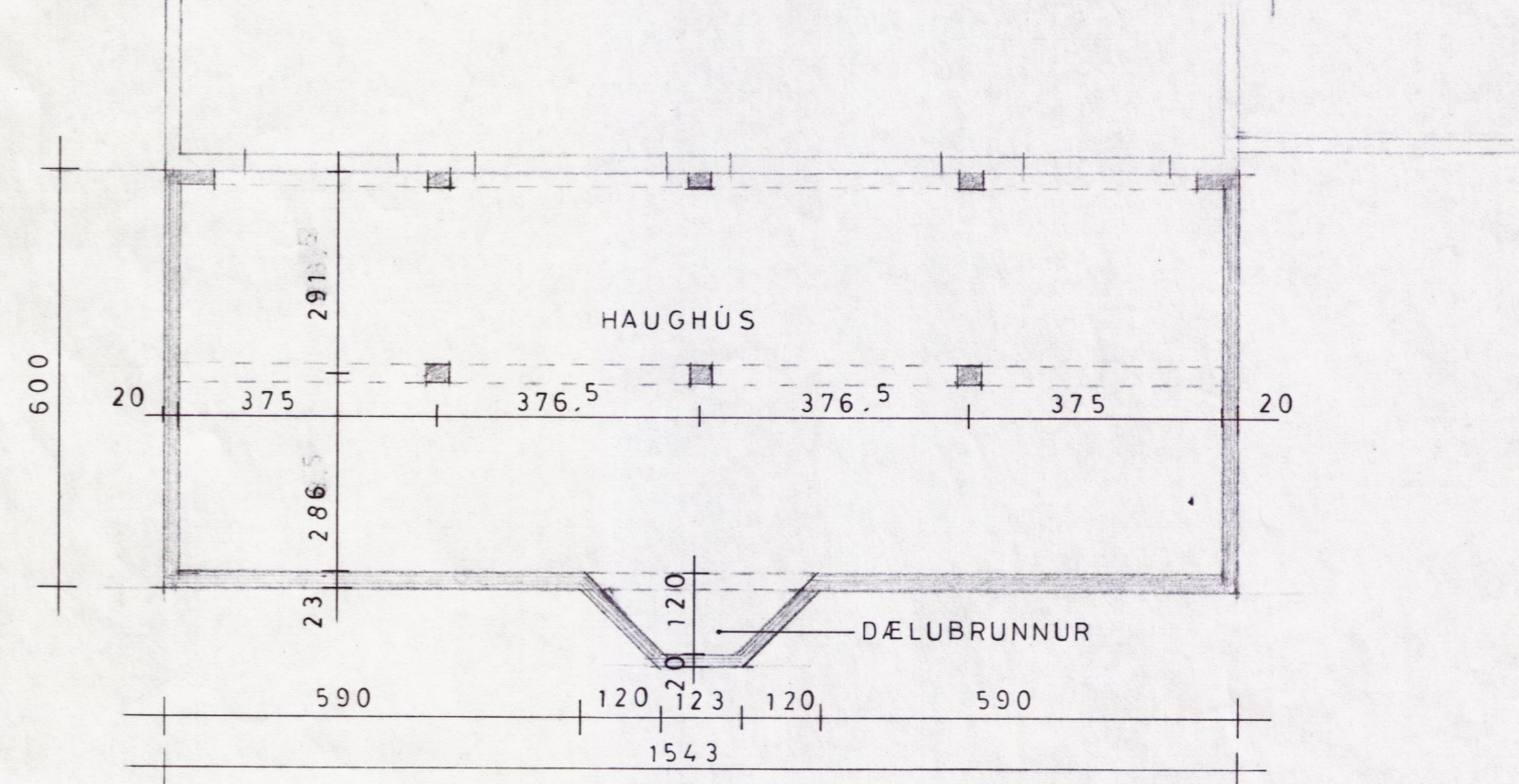

KJALLARI

HÉÐARMÁL SAM-
 RÆMIST ELÐRA
 FJÖSI

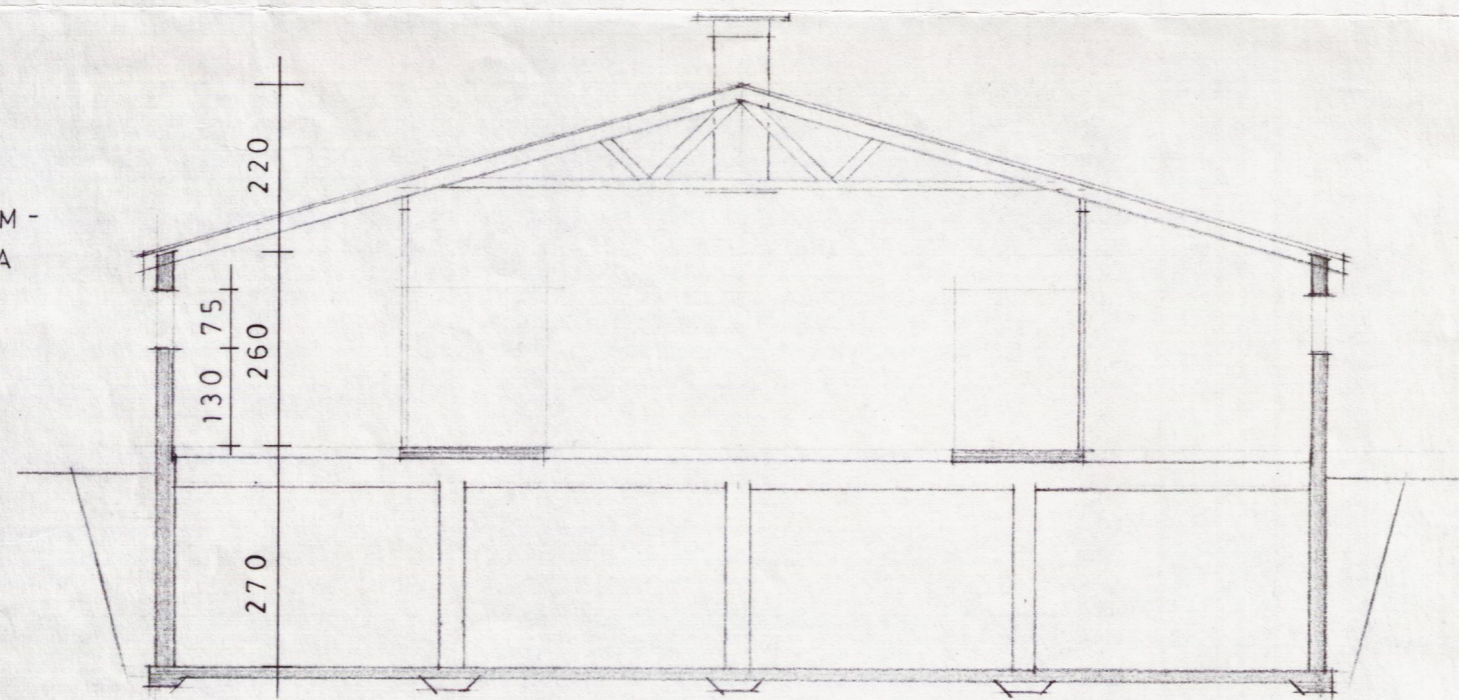

SKURÐUR A—A

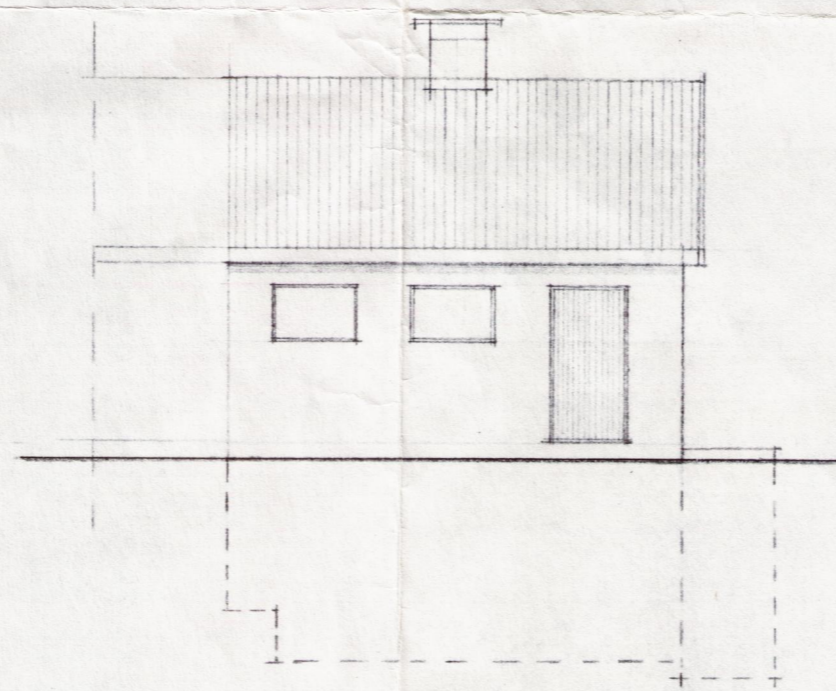

SUÐURHLIÐ

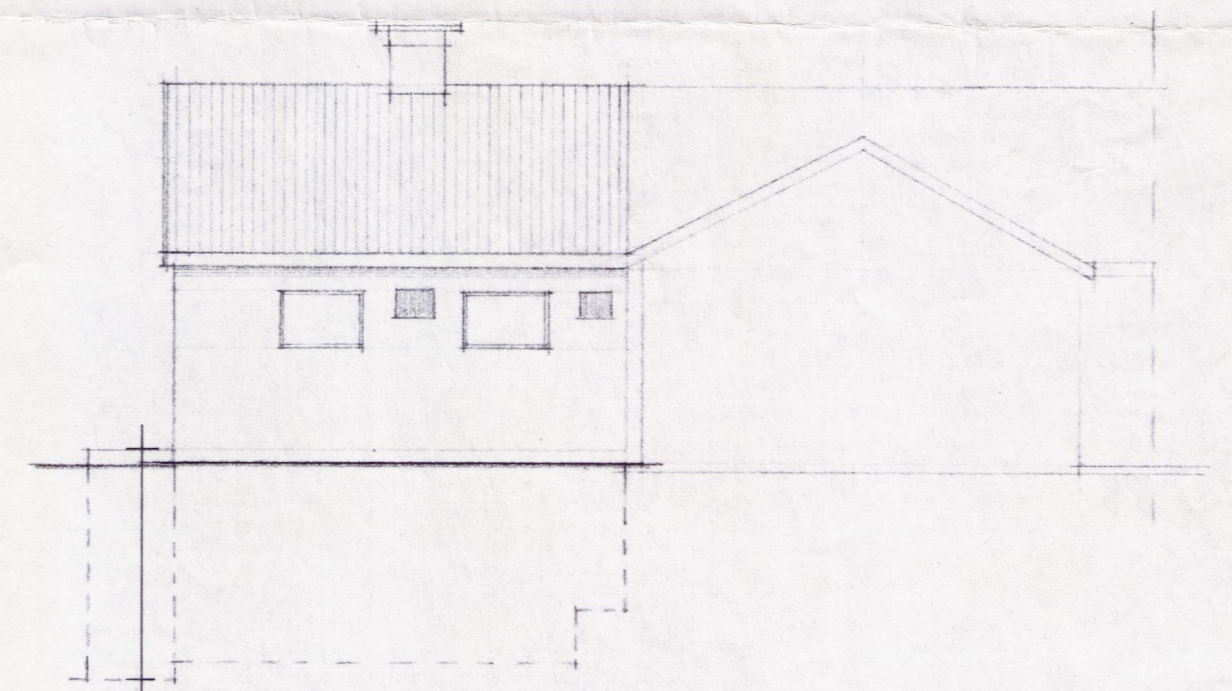

NORÐURHLIÐ

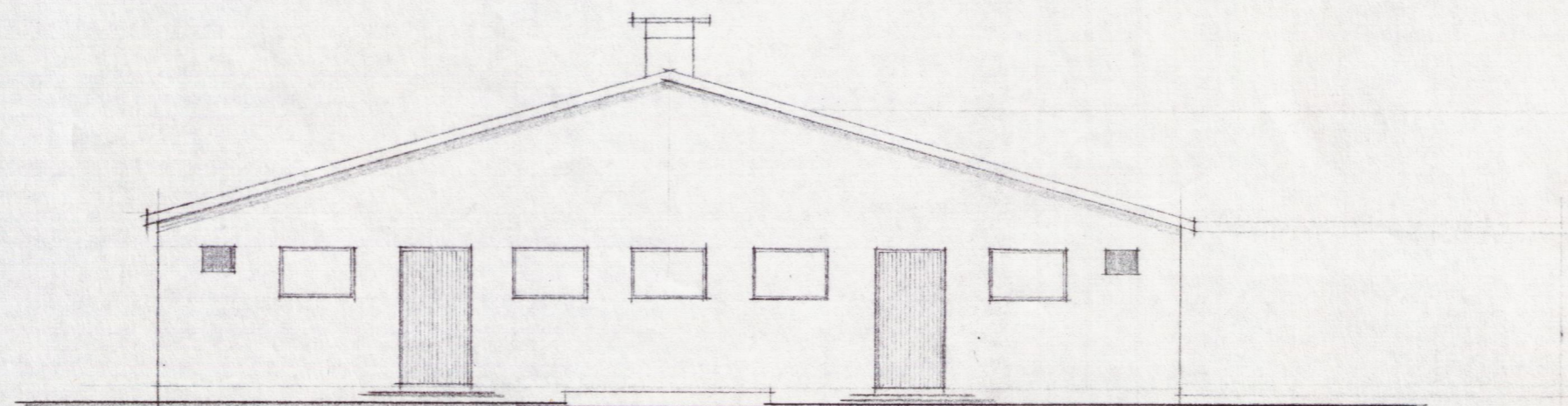

AUSTURSTAFN

- ▶ LOFTINNTAKSOP
- ▶ OPNANL. GLUGGI

BÚNAÐARFÉLAG ÍSLANDS, BENDAHÖLLINNI, R.VÍK, S-19200

EYVÍK, GRÍMSNESHR., ÁRN.

VIÐBYGGING VIÐ FJÖS

STÆRD : 92.6 m², FJÖS : ca. 343 m³
 HAUGHÚS - 250 m³

MKV. 1 : 100
 DAGS 5. 6. 1983
 TEIKN. M.S.

Magnús Síasteinsson