

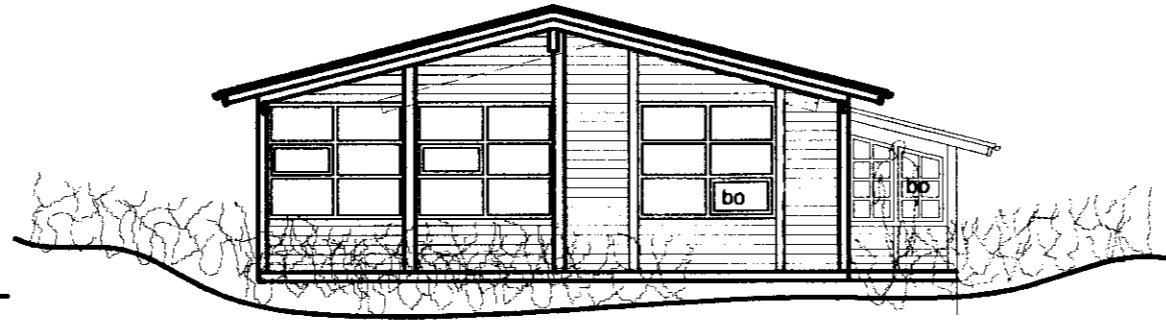

Útlit norð-austur

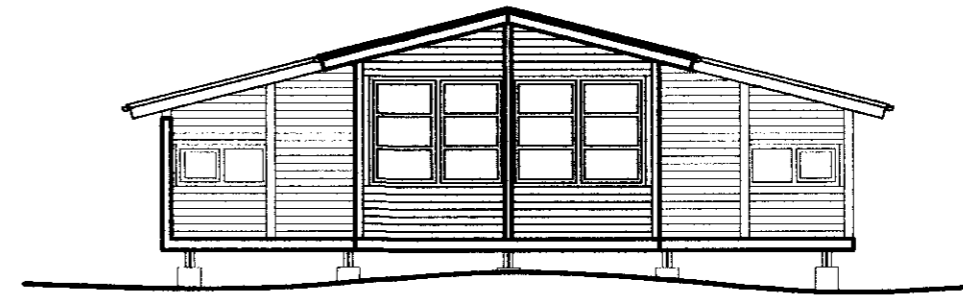

suð-vestur



Gafl snið F-F

SAMPYKKT
28 APR. 2010
Pjetur Kjartansson
Byggingafræðingur, Ámessýslu og Flóatr.

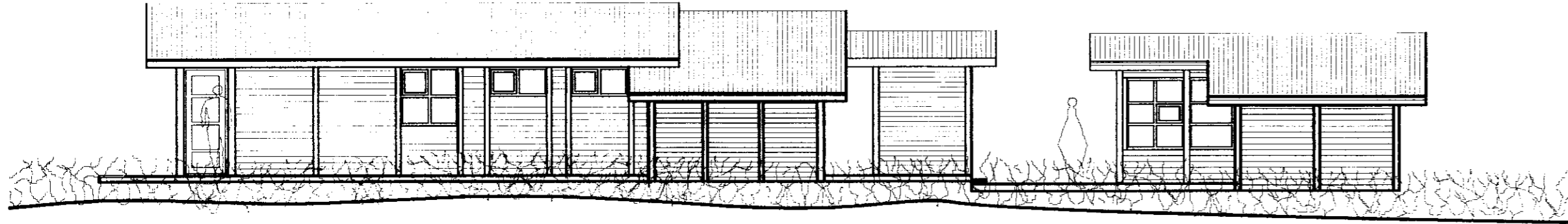

suð-austur

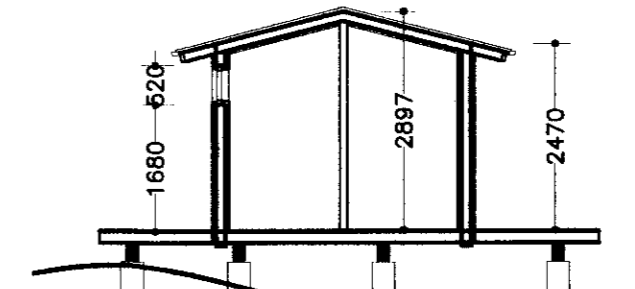

Snið E-E

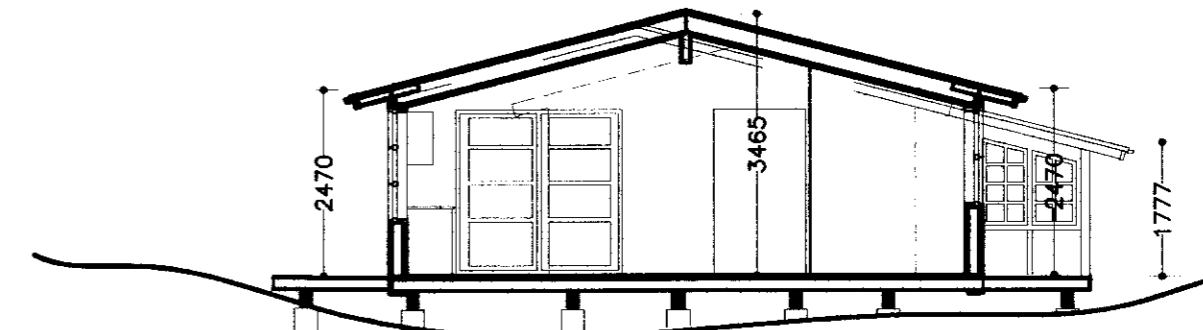

Snið A-A

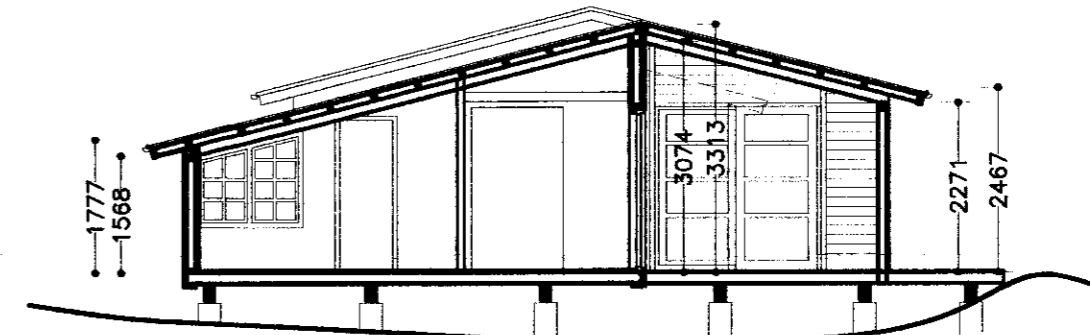

Snið B-B

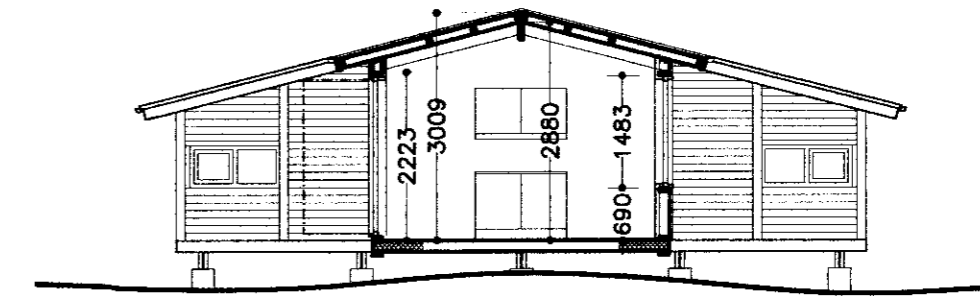

Snið C-C

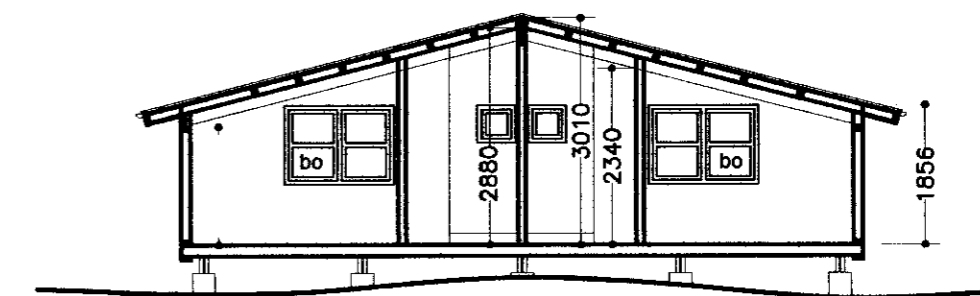

Snið D-D

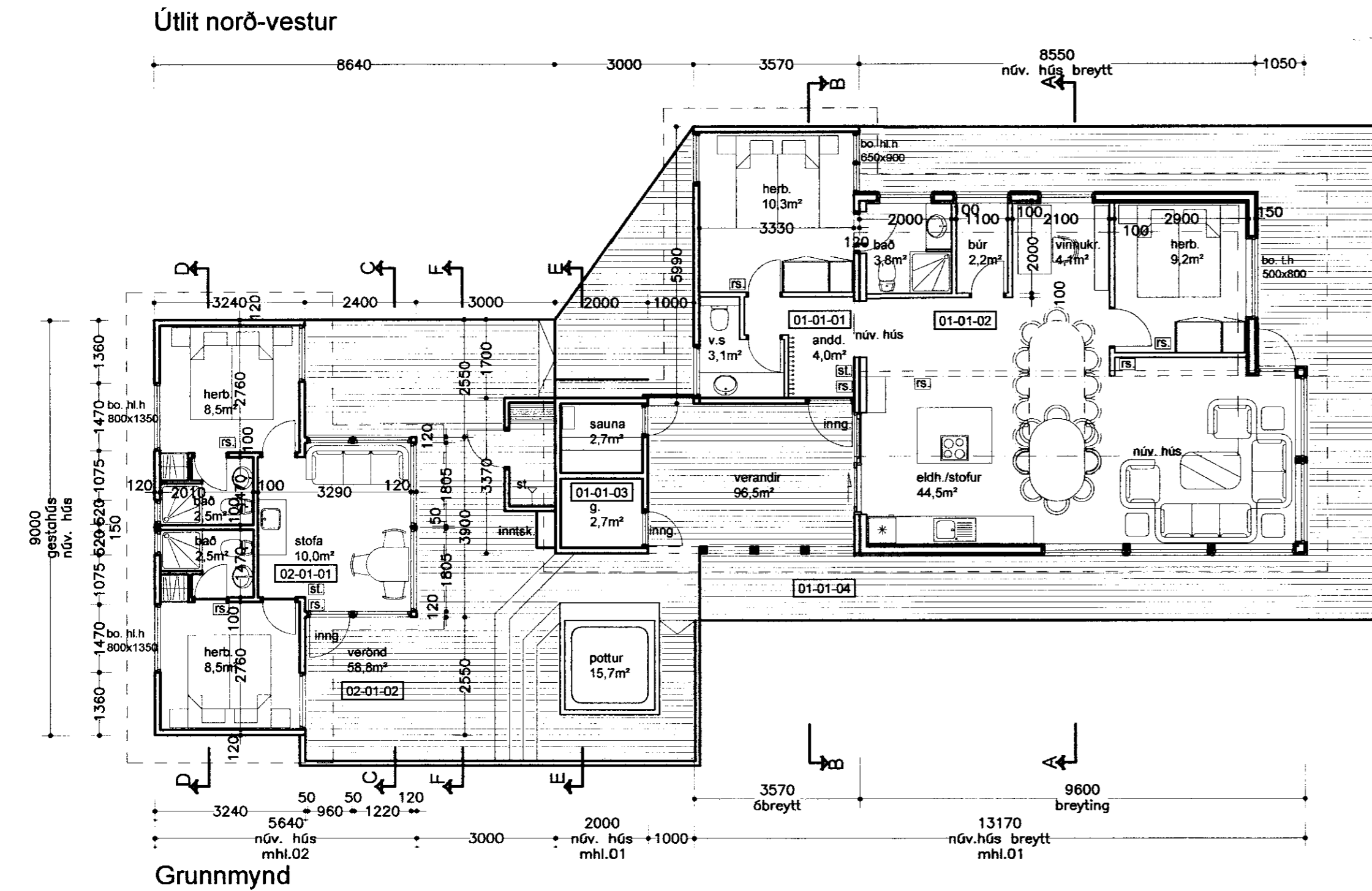

Stærðir matshl.01:		
Núv. hús	67,4m ²	176,8m ³
Viðbyggingar	31,7m ²	106,4m ³
Samtals	99,1m²	283,2m³
matshl. 02	36,9m ²	92,8m ³
Samtals alls	136,0m²	376,0m³
Lóð	5000m ²	
lóðarnýting	0,27	

Eldvarir:
Í hvert herbergi bústaðarins og gestahúss skal setja reykskynjara, og handslökkvitæki við inngang.

Goðhólsbraut 5 í landi Öndverðaness, Grímsnes-og Grafningshreppi Ámessýslu.

grundmynd, snið og útlit	kvarði 1:100	teikn. nr. 2
Ingi Gunnar Þórðarson byggingafræðingur bfi kt. 280453-3239 Safamyri 87 Reykjavík sími 568 3523, 897 3523	dags. 23.03.1999	breytt 10.04.2010

Breytt dags.	Eðli breytinga	Breytt dags.	Eðli breytinga	Breytt dags.	Eðli breytinga	Breytt dags.	Eðli breytinga
		10.04.2010	Aðalhús matshl. 01 breytt	10.10.2004	Gestahús og sauna/geymsla byggð		