

Samp. 6/6 2000  
 BYGGINGARFULTRÚ  
 HILMA ÞEYSSON

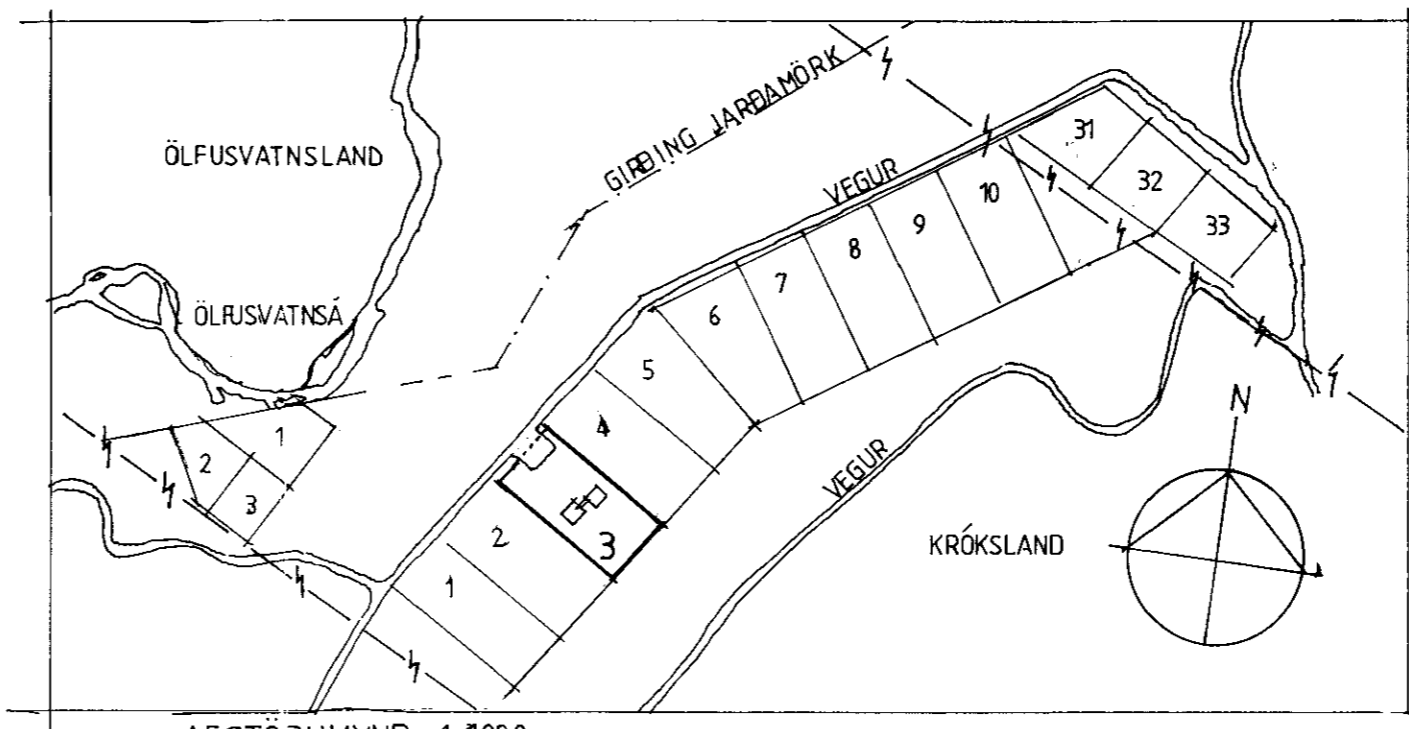

AFSTÖÐUMYND 1:1000

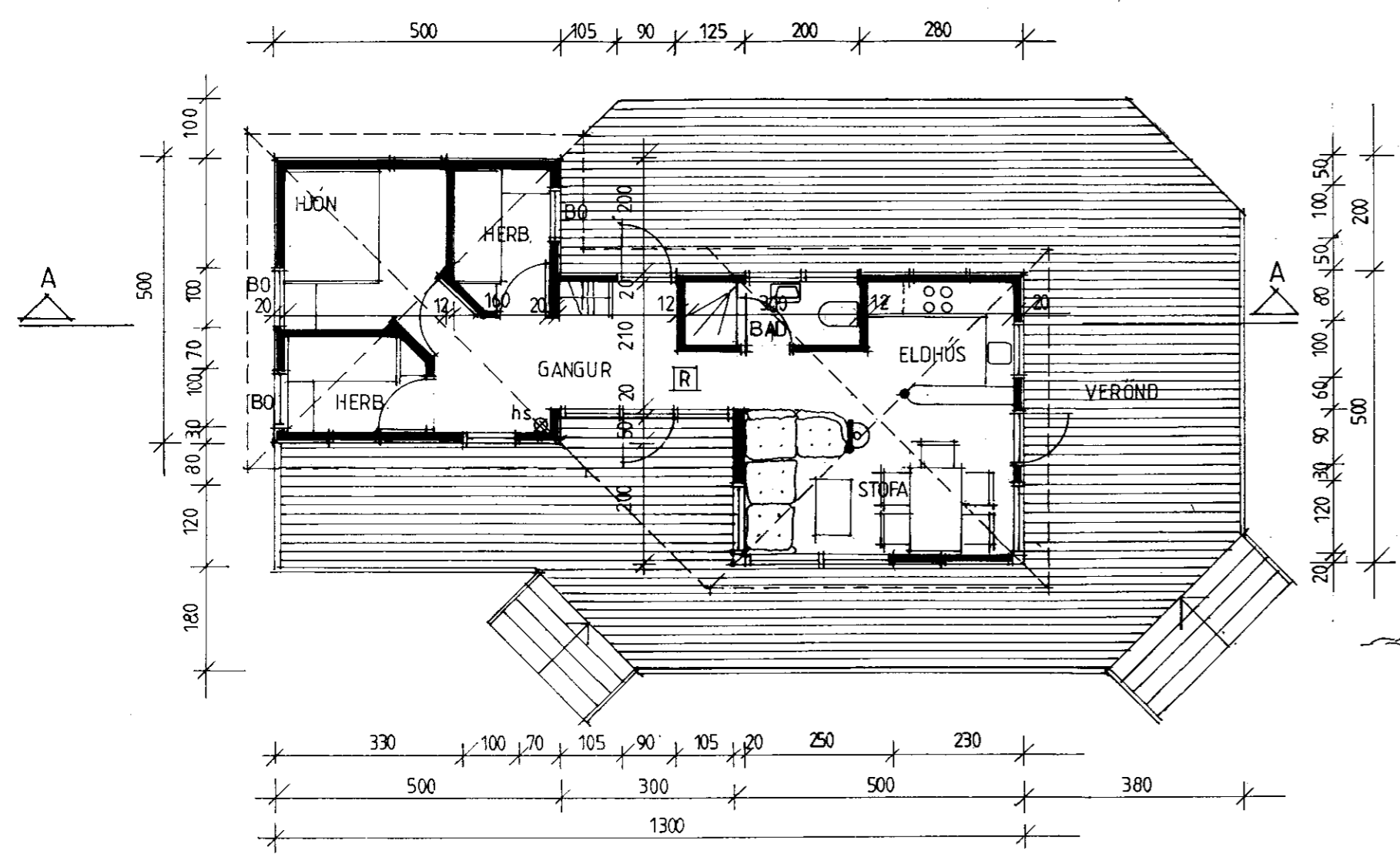

GRUNNMYND

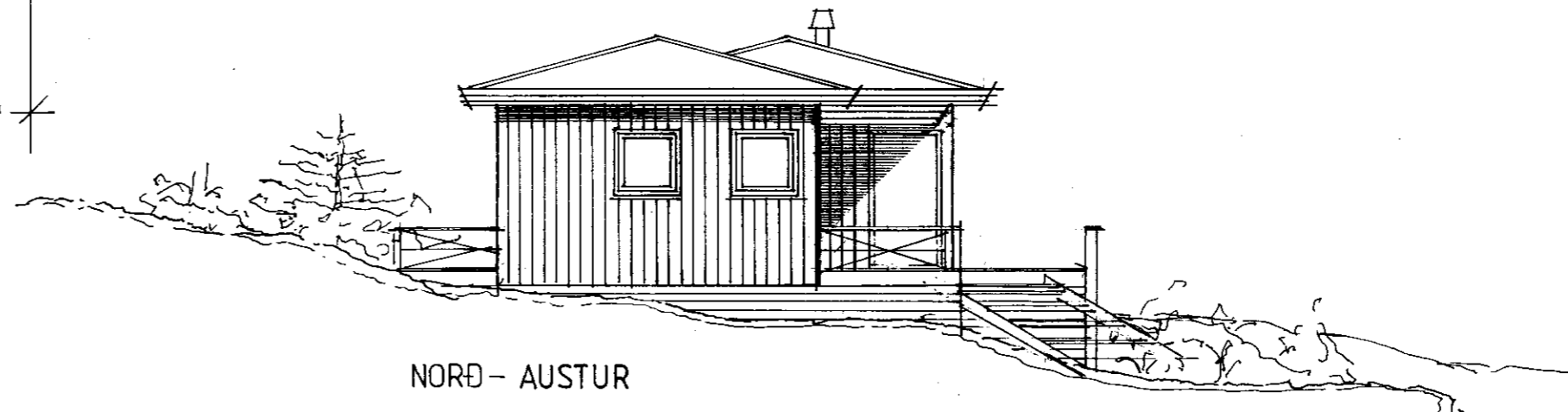

NORÐ - AUSTUR

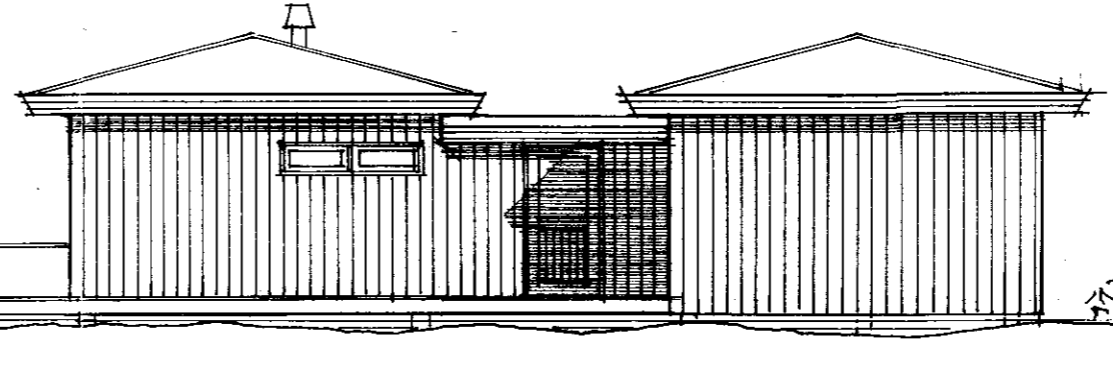

SUÐ - VESTUR

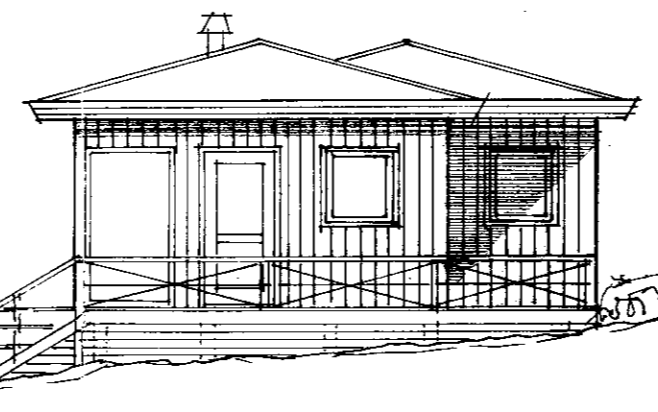

SUÐ - AUSTUR

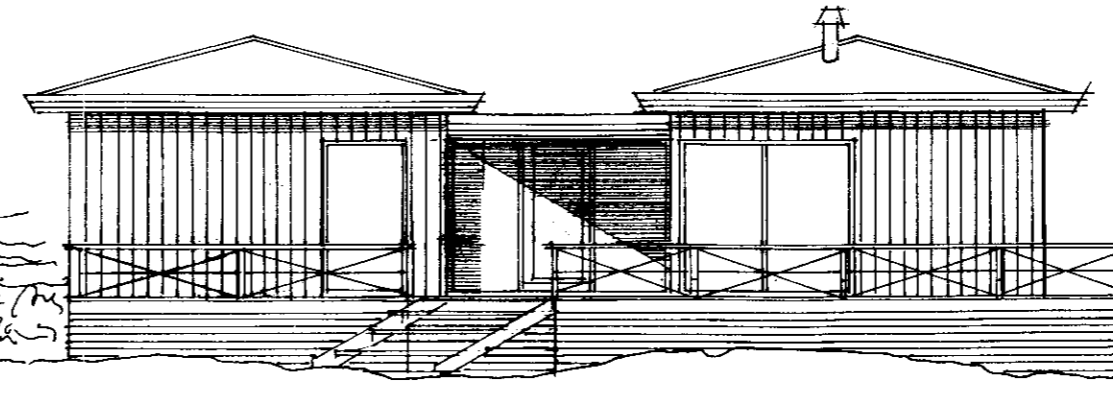

NORÐ - VESTUR

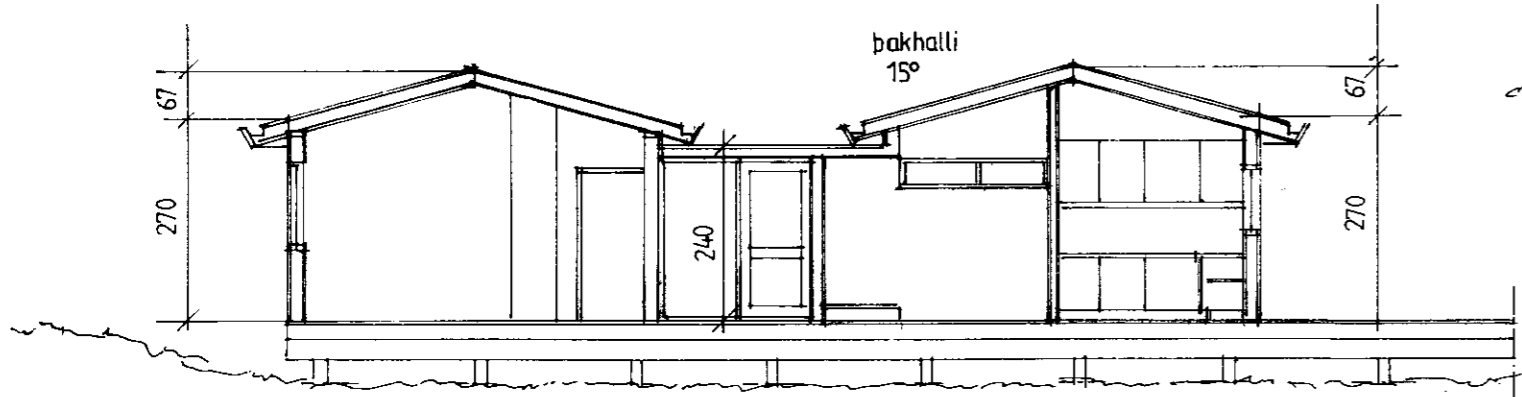

SNEIÐING A-A

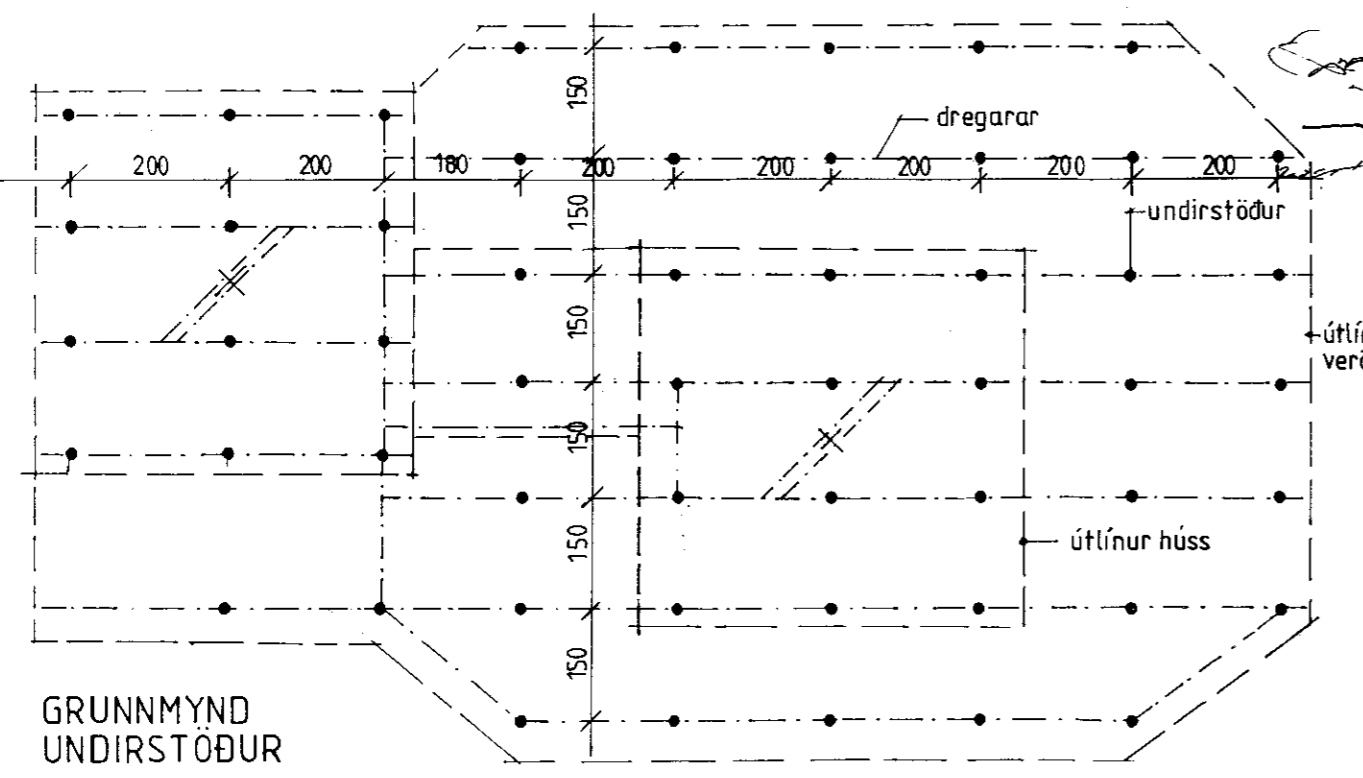

GRUNNMYND UNDIRSTÖÐUR

LÝSING:

UNDIRSTÖÐUR:  
 ÚR TRÉSTAURUM (SÍMASTAURAR) EDA STEYPTAR  
 ÚTVEGGIR:  
 ÚR TRÉGRIND KLÆDD AÐ UTAN MEÐ STANDANDI  
 VIÐARKLÆÐNINGU EN AÐ INNAN MEÐ GIPSPLOTUM.  
 ÞAK:  
 VALMÁPAK KLÆTT UTAN MEÐ BÁRUJARNI Á PAPP-  
 LAGÐA BORBARKLÆÐNINGU. LOFT KLÆTT PANEL.  
 ÞAKHALLI 15°

STÆRÐIR:

SUMARHÚS 57,5 fermetrar  
 — " — 169,5 rúmmetrar

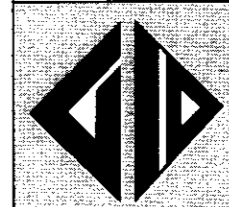

GUÐMUNDUR ÞÓR GUÐMUNDSSON  
 byggingafræðingur BFÍ,  
 HÖRGSHLÍÐ 18 105 REYKJAVÍK  
 S 551-6226 GSM 861-3488

Verk: SUMARHÚS 3 VÍÐIHLÍÐ Í LANDI  
 KRÓKS, GRAFNINGI  
 Teikning: GRUNNMYND, SNÍÐ, ÚTLIT OG AFSTÖÐUMYND  
 Dags: JÚNÍ 2000  
 Mkv.: 1:100 1:1000  
 Breytt:  
 Teiknað: G.G.  
 Samp.:

G. Þór Guðmundsson  
 2000-07-05

NR.