

Samp. 29.01.2002

BYGGINGARFULLTRÚI
GRÍMSNES OG GRÁFNINGSHEPPS

Hónef Grímsson

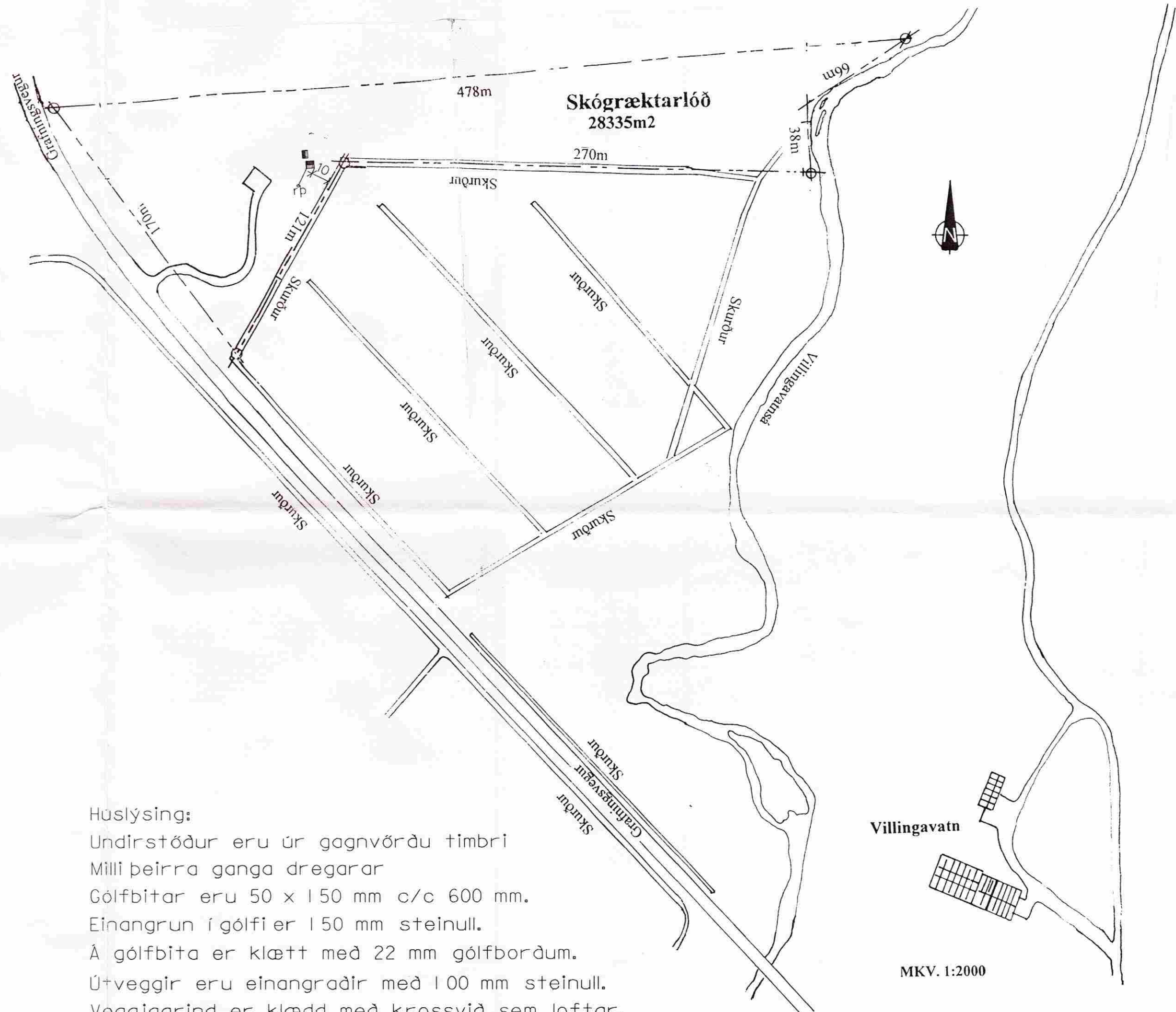
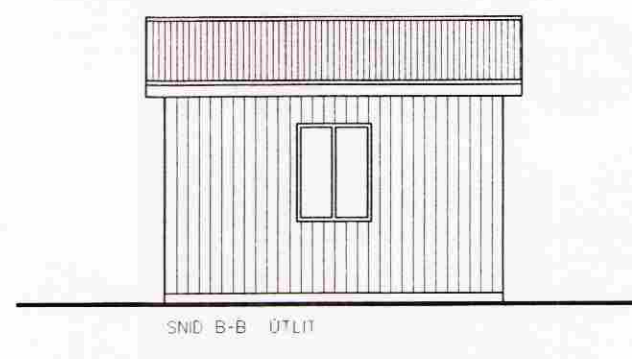
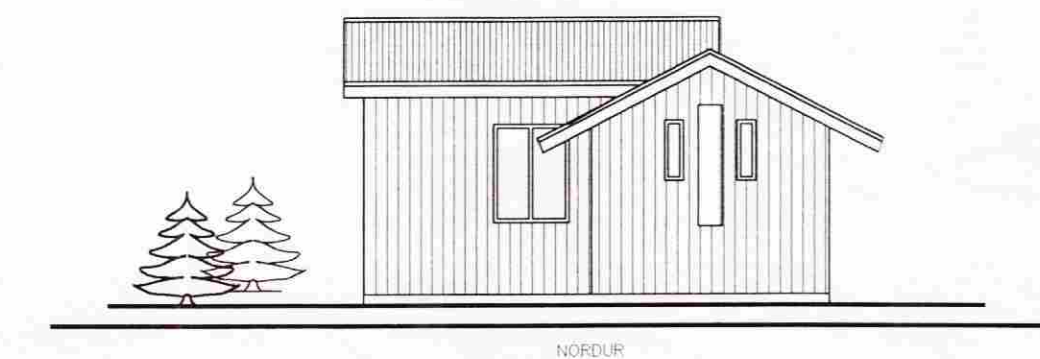
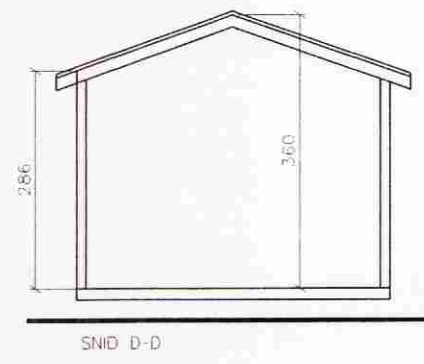
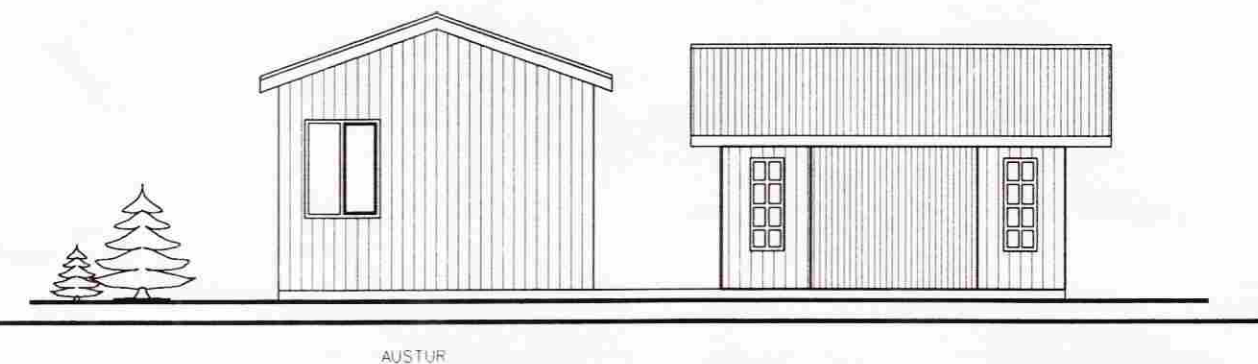
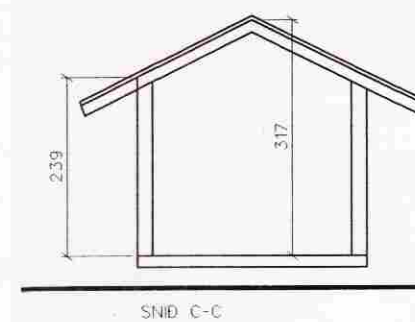
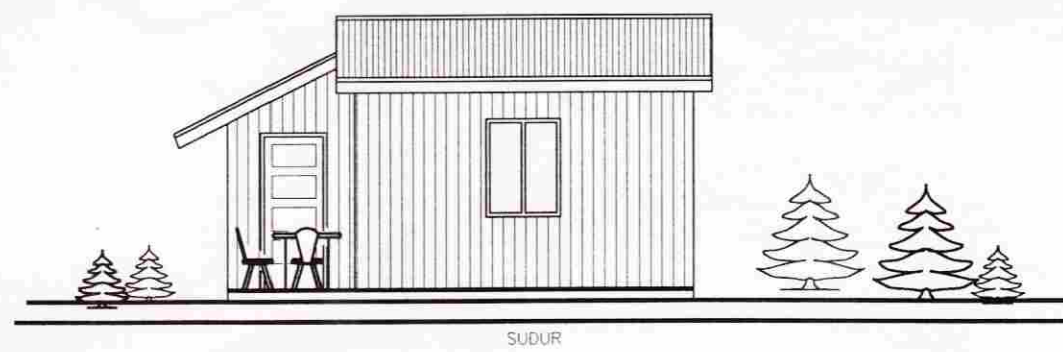
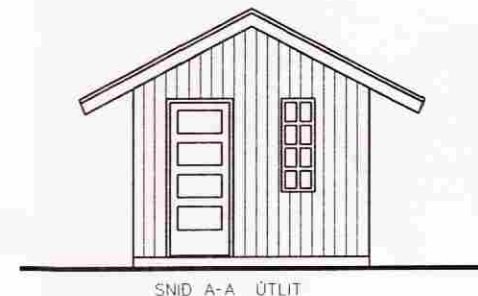
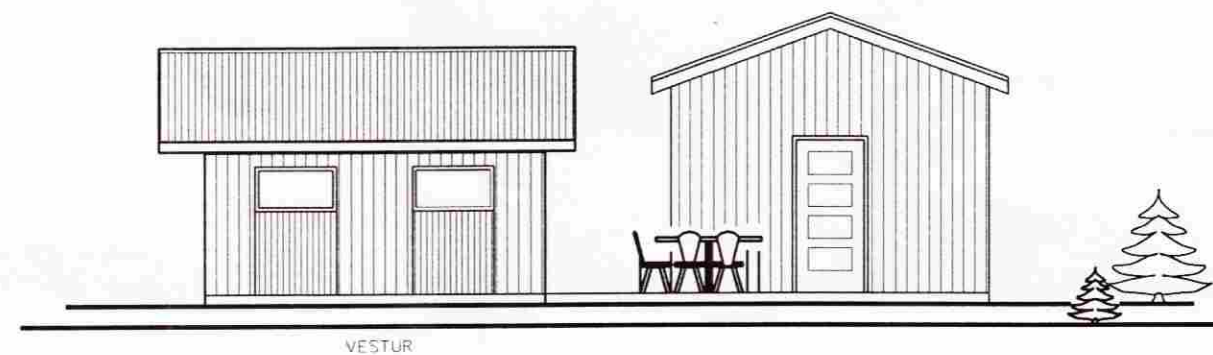
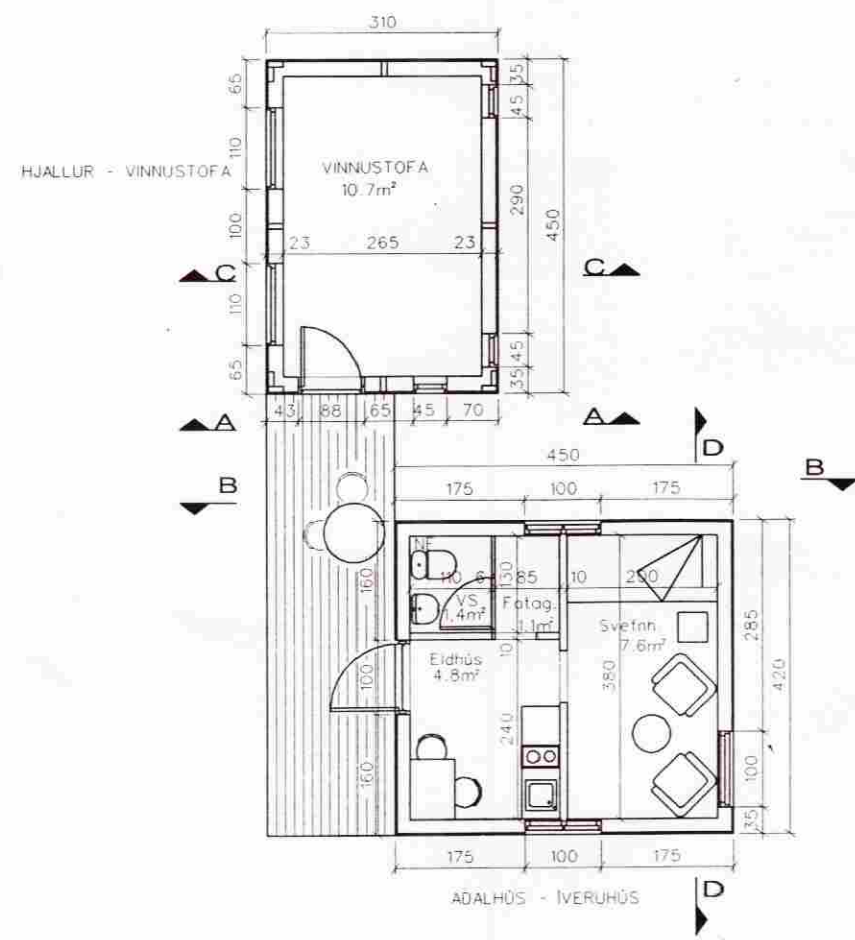

Húslýsing:

Undirstöður eru úr gagnvörðu timbri

Milli þeirra ganga dregarar

Gólfbitar eru 50 x 150 mm c/c 600 mm.

Einangrun í gólf er 150 mm steinull.

Á gólfbita er klætt með 22 mm gólfborðum.

Útveggir eru einangradir með 100 mm steinull.

Veggjagrind er klædd með krossvið sem loftar.

Veggir að innan eru plötuklæddir.

Þakbitar eru 50 x 150 mm c/c 600 mm.

Í húsinu er reykskynjari og 6 L duftslökkvitæki

Villingavatn

MKV. 1:2000

HÓNEF, FRÍSTUNDAHÚS

Í LANDI GRÍMKELSSTADA | GRÁFNINGS OG GRÍMSNESHR.

REYNDARTEIKNING

Dags : NÓV. 2001

GRUNNM., ÚTLIT OG SND 1:100

AFSTÖÐUM. 1:2000

C:TEIKN/SUMARHUS/HJALLAR.DGN

BLAD 1

SVEINN ÍVARSSON ARKITEKT F.A.Í.

LYNGHALSI 3 110 R.VÍK SÍMI 5679006 OG 8939006 KT.: 130254-7649
SVEINN ÍVARSSON ehf., GRUNÐARHVARF 19 KÖPAVOGÍKT.: 550296-2339

Sveinn Ívarsson