

BYGGINGAFULLTRUI
 Samp. 12/1986
 GRÍMSNESHREPPUR
Hanna Þorvaldsson

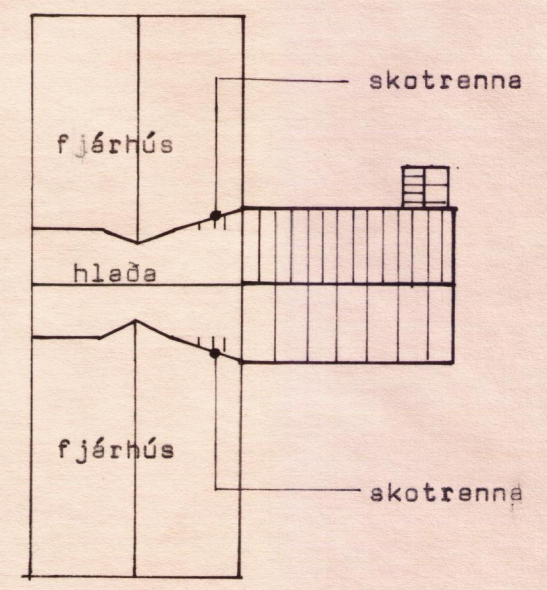
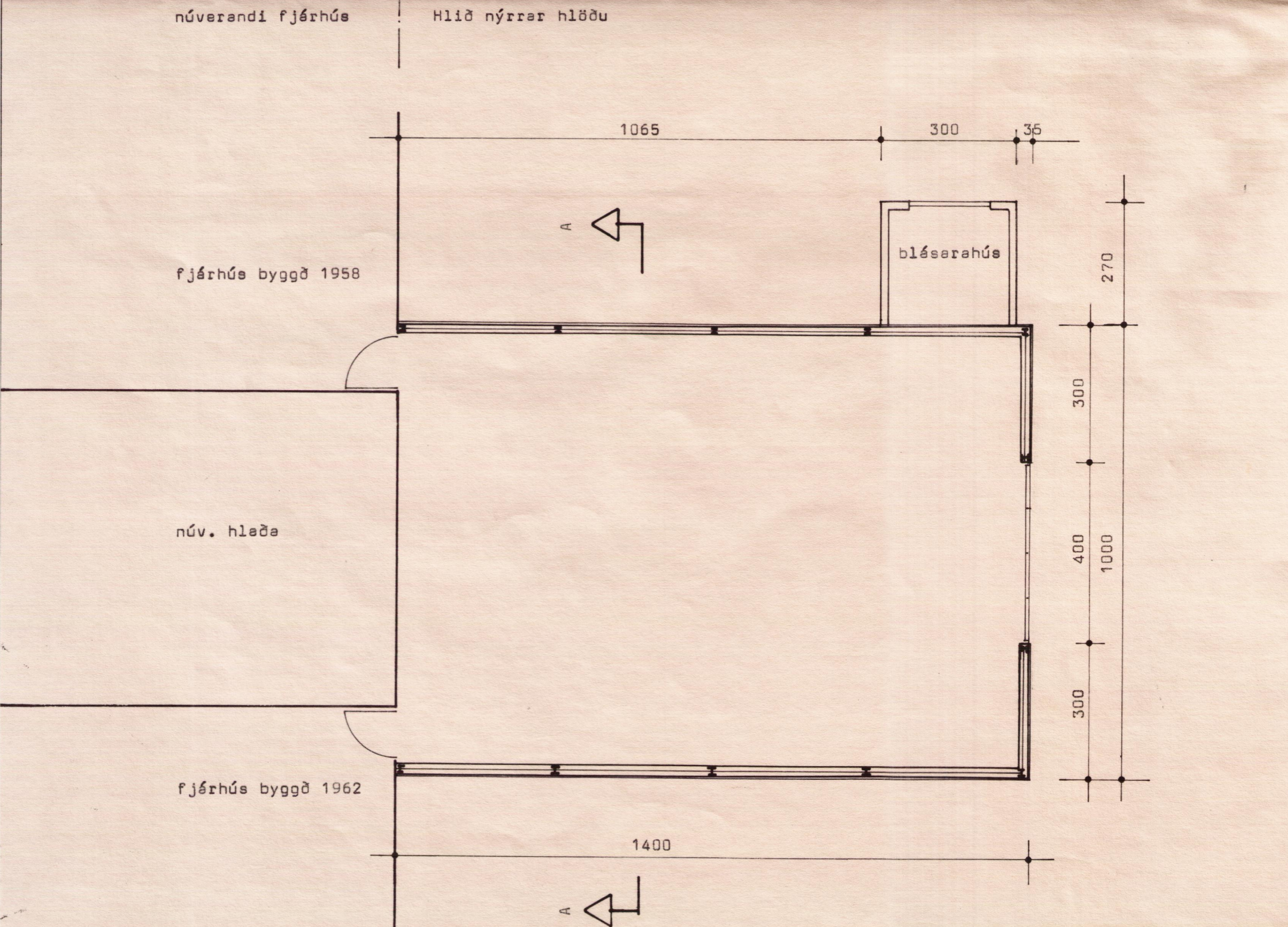
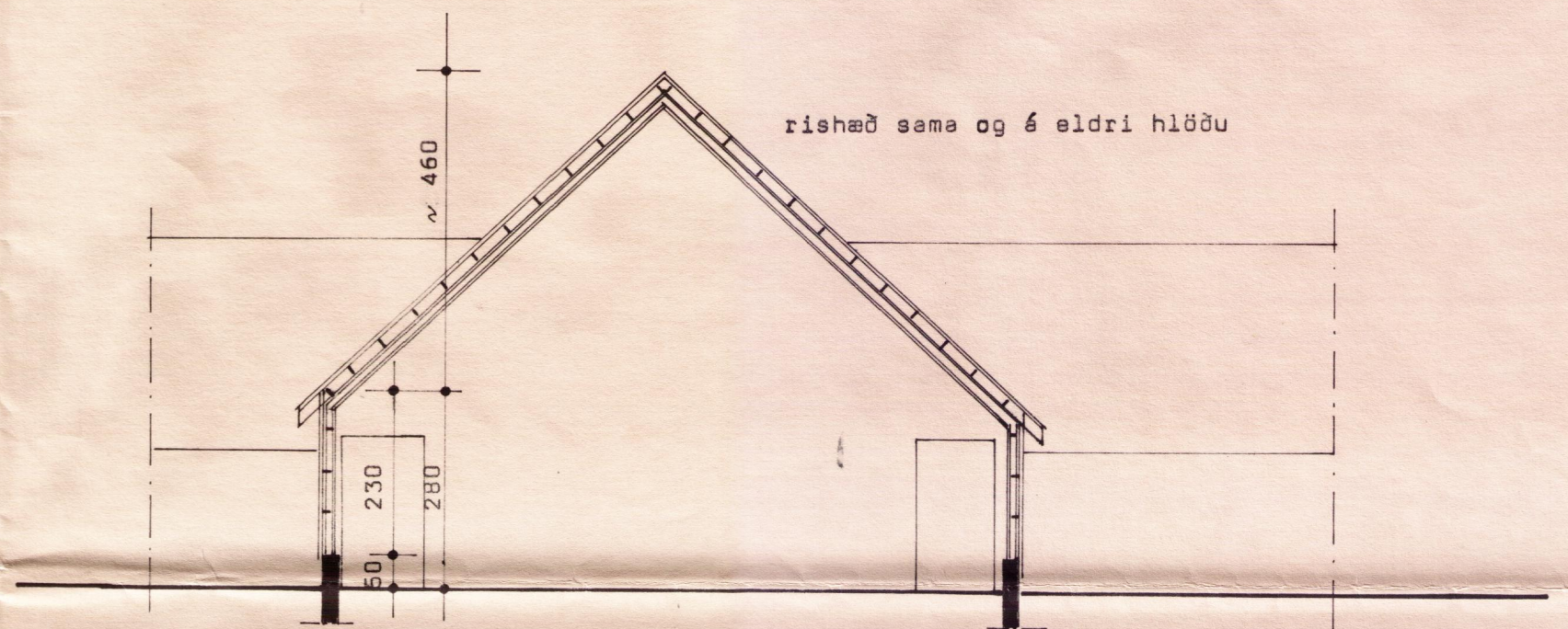
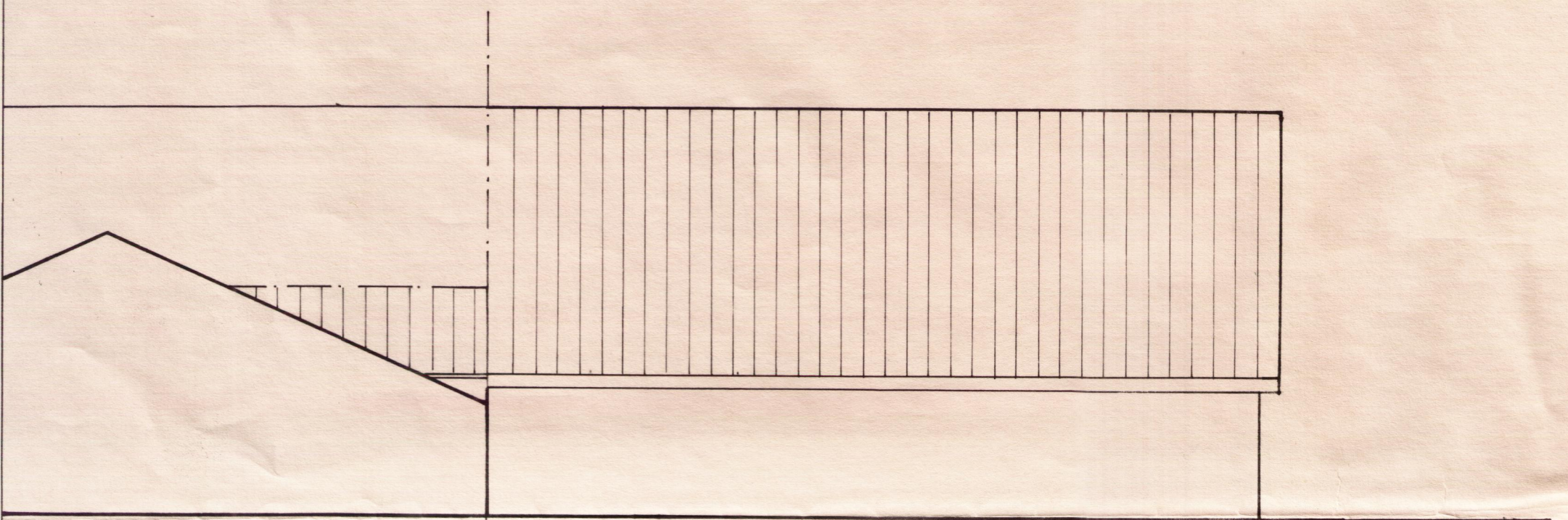

AFSTADA 1:500

Hlaða 140 m² og 714 m³
 Blásæreskúr 8 m² og 23.5 m³

Ríshæð og rúmmál leiðrétt
 20.12.1985 M.K.

BL BYGGINGASTOFNUN LANDBÚNAÐARINS
 LAUGAVEGI 120, REYKJAVÍK, SIMI 25444
 HAMRAR II, Grímsneshreppi, Árnessýslu
 Þurrheshlaða
 Grunnmynd, útlit, snið og afstæða

TEIKN. NR. 30 - 5009
 BREYTT FRÁ
 MÆLIKVARDI 1:500, 1:100
 DAGSETNING 29.11.1985
 TEIKNAD Málfríður

Hanna Þorvaldsson