

BYGGINGAFULLTRUI
 Samþ. 23/10/84
 GRASNESHREPPS

Hilmar Þingmann

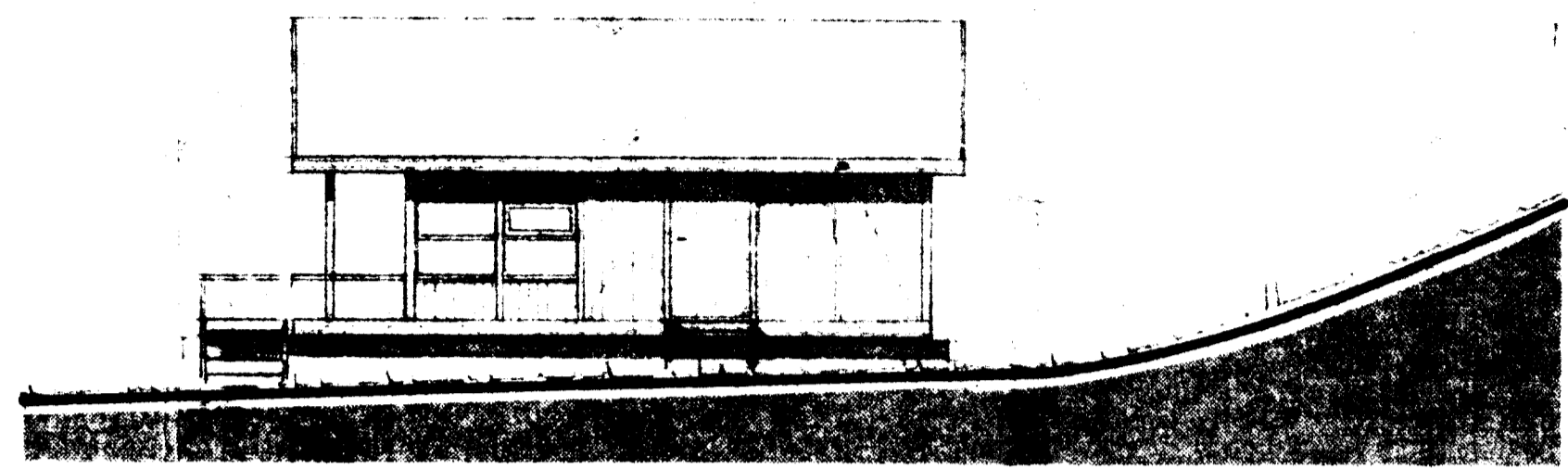

grunnmynd
 nettó flatarmál 34,8 m²
 bruttó 37,4 m²
 rúmmál 137,6 m³

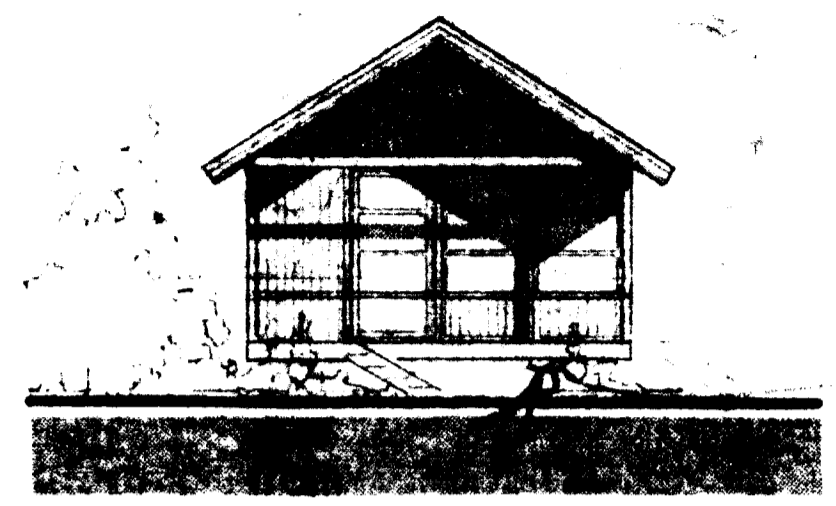
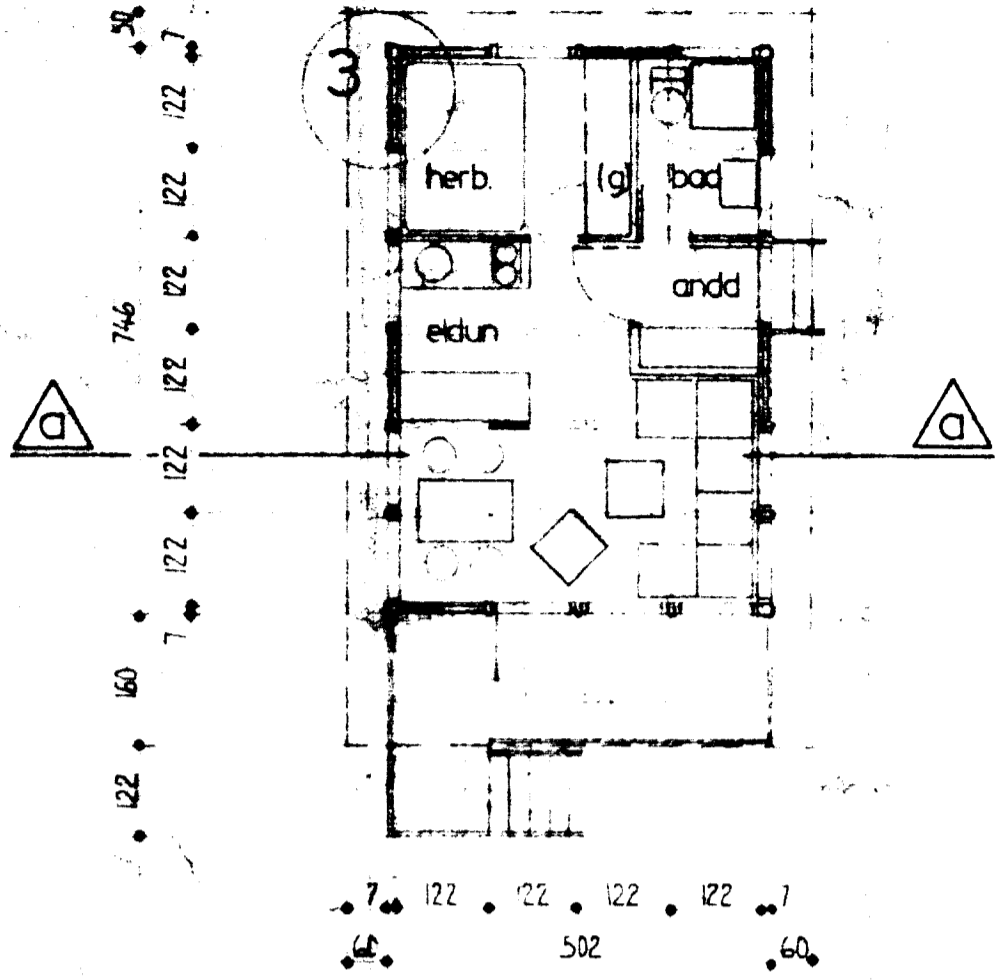
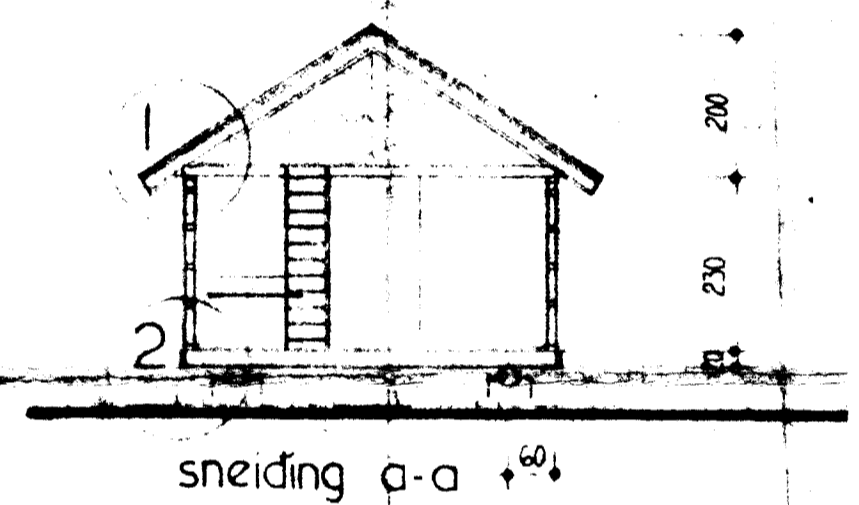
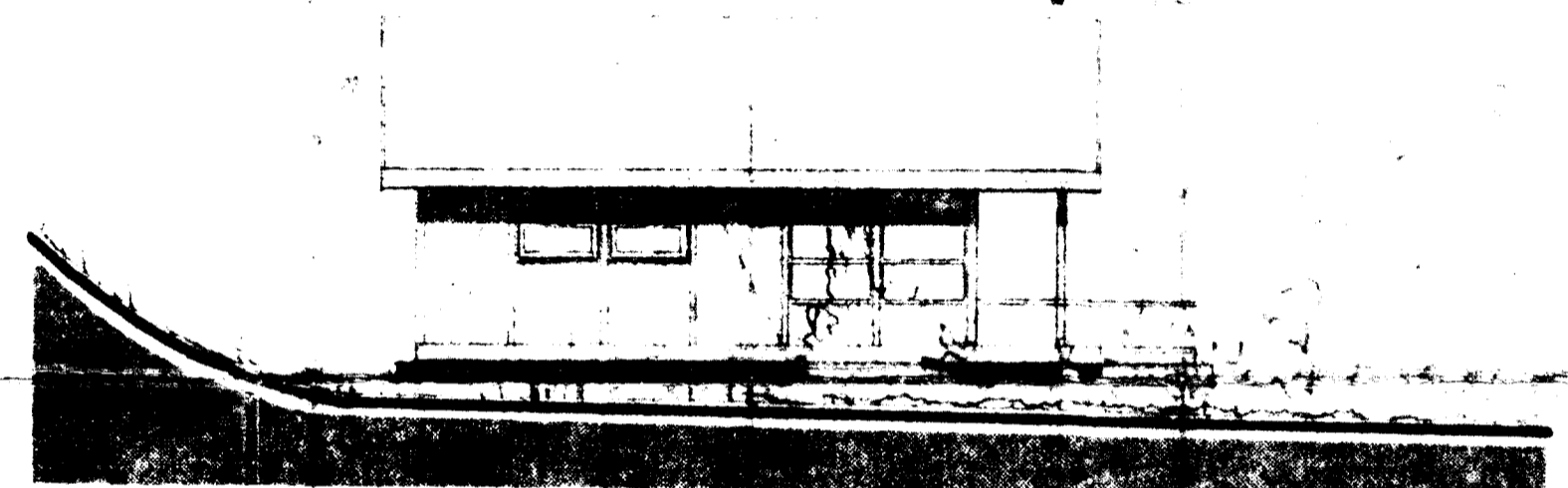
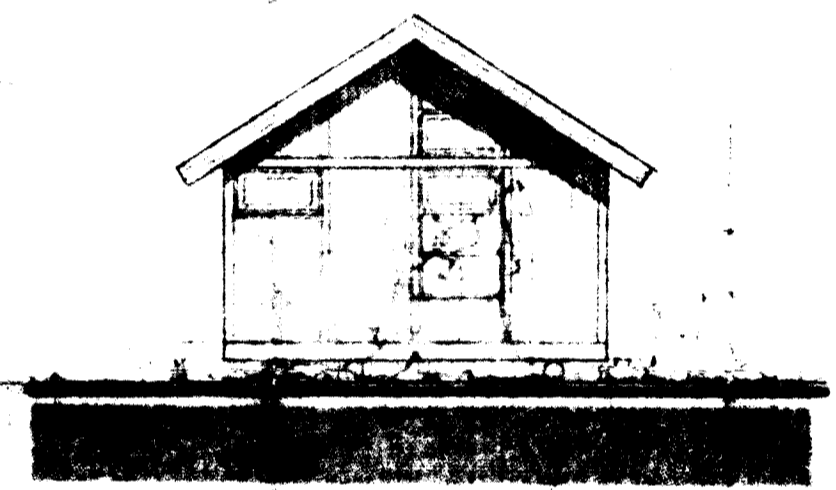

ÞAKJARN
 ÞAKPAPP
 1" x 6" STIKLEÐNING
 LOFTRUM
 4" GLERULL
 RAKAVARNARLAG
 1/2" x 1/2" AFRETTINGARGRIND
 LOFTAPANILL
 FLUGMANEST TIL AD VARNA SMÍÐELIK
 ÞRUGUNGU
 2 BORD 1/2" x 5" TIL STEYÐIÐRAR HANÐAR
 VIÐ ÞAKSPERJU, HEFLIÐ Á ALLA KANTA
 2" x 5" ÞAKSPERJUR
 C/C 122 CM.

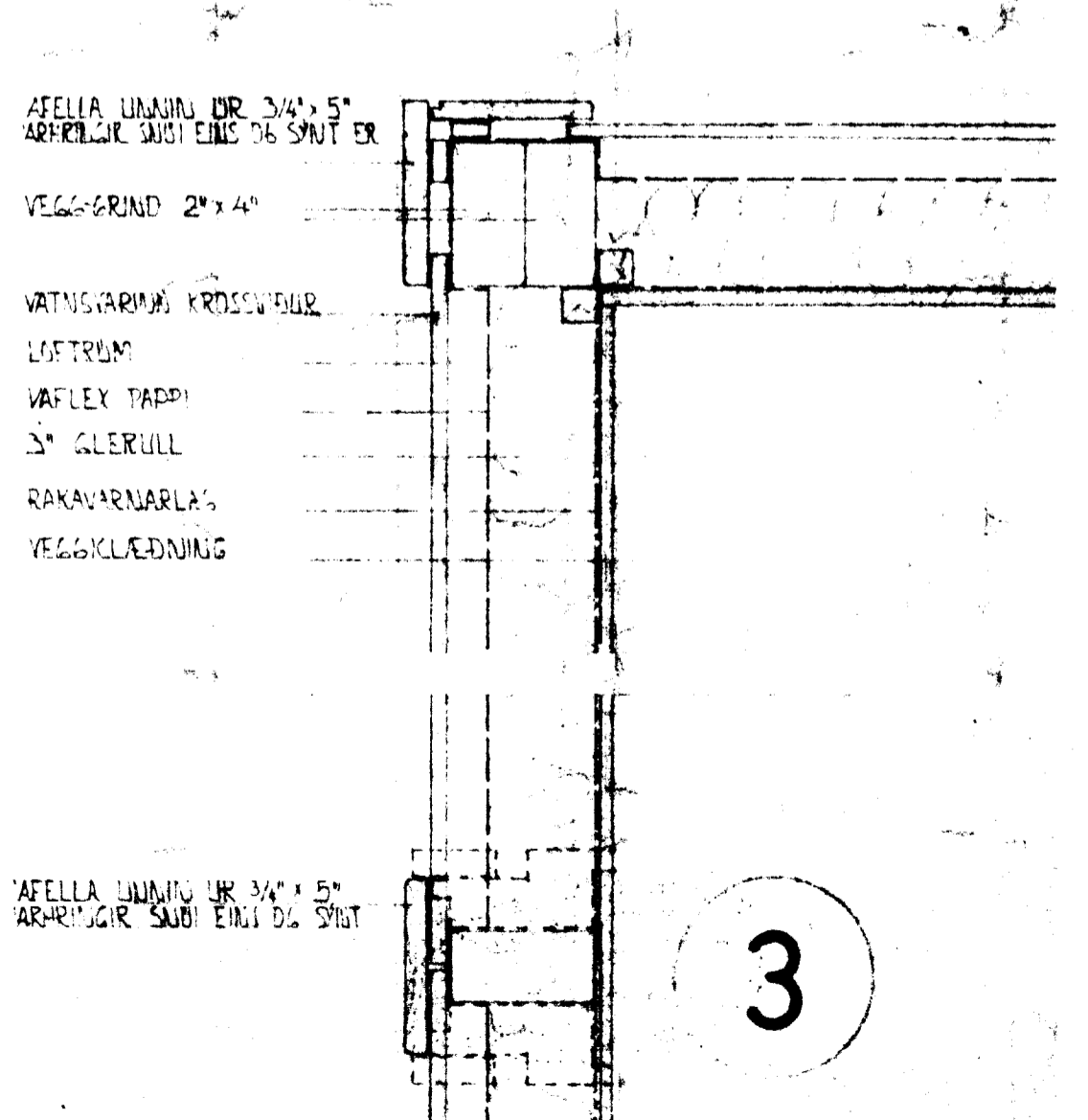
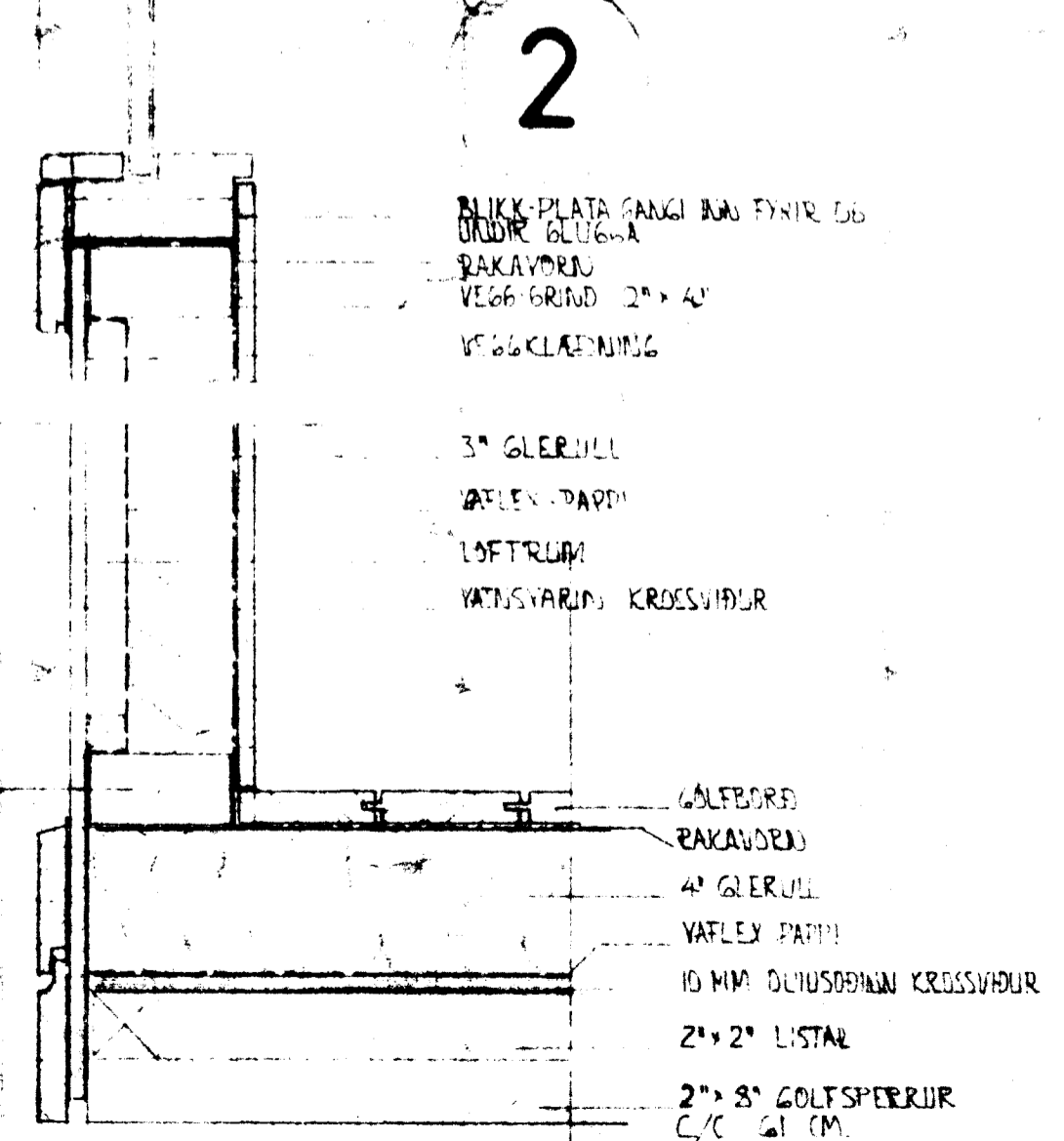
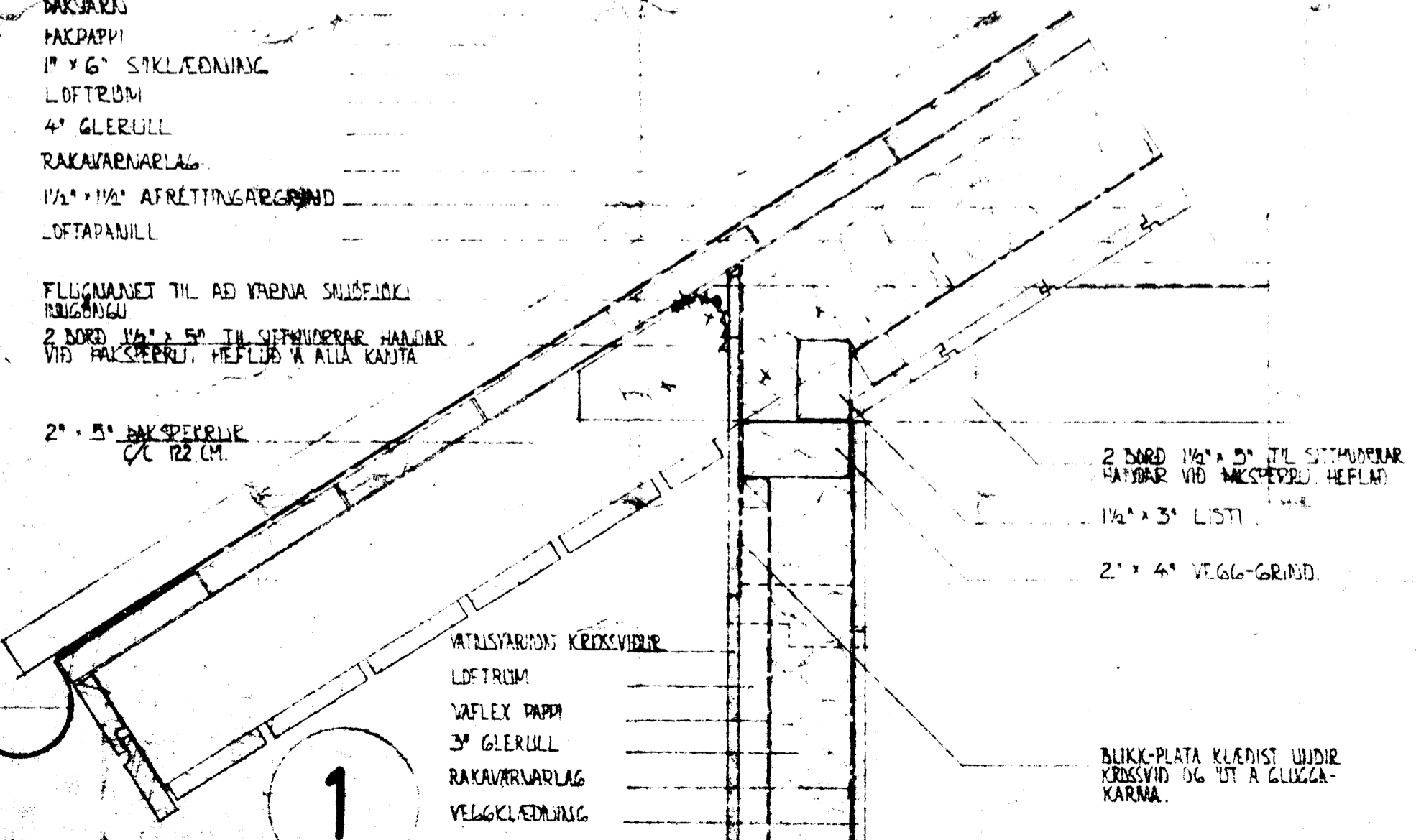

1 SUMARHUS Á LOD NR 251 LANDI HALLKELSHOLA
 EIG. *Ólafur Guðmundsson*

GRUNNMYND, ÚTLIT,
 SNEIÐING, SÉRHLUTAR. M 1:100/1:5 08'82 HÖNNUN: BJÖRN S HALLSSON STRANDGÖTU 11 S. 54660