

AUSTUR

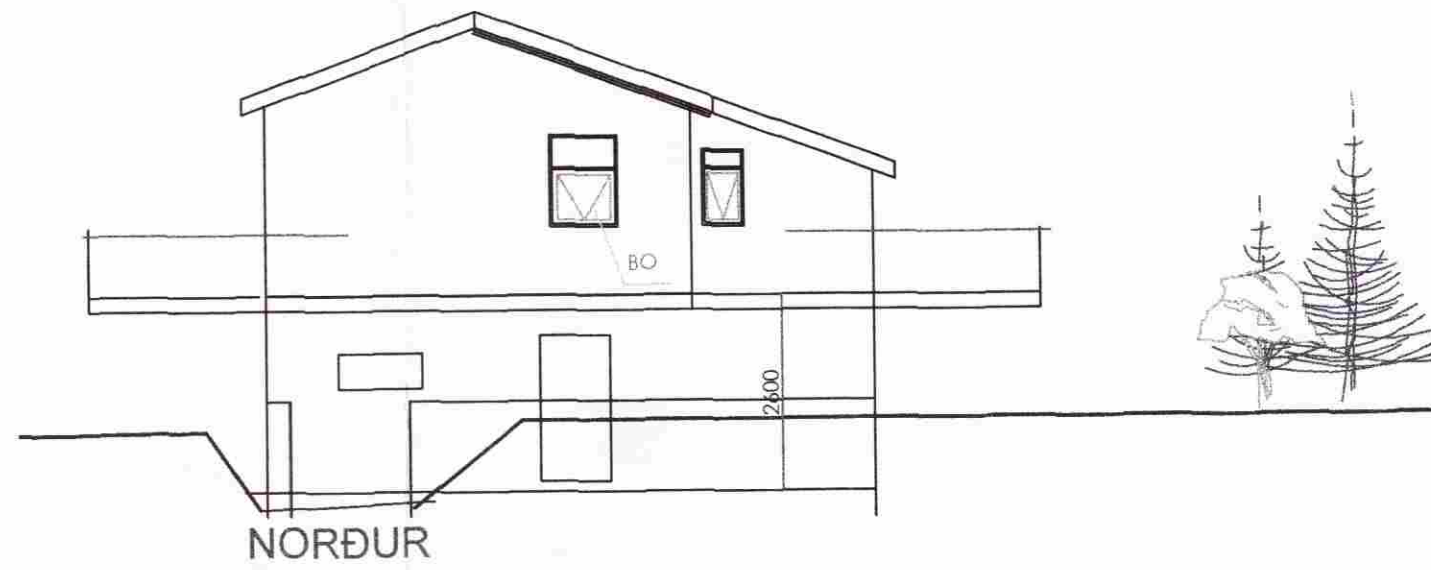

NORÐUR

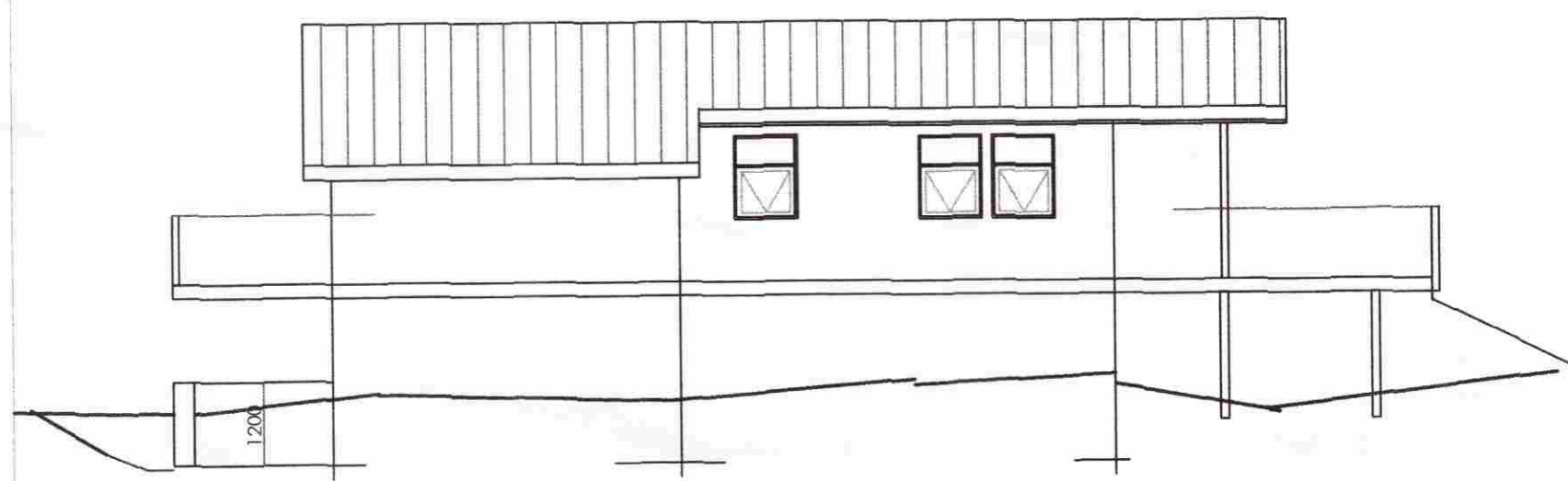

VESTUR

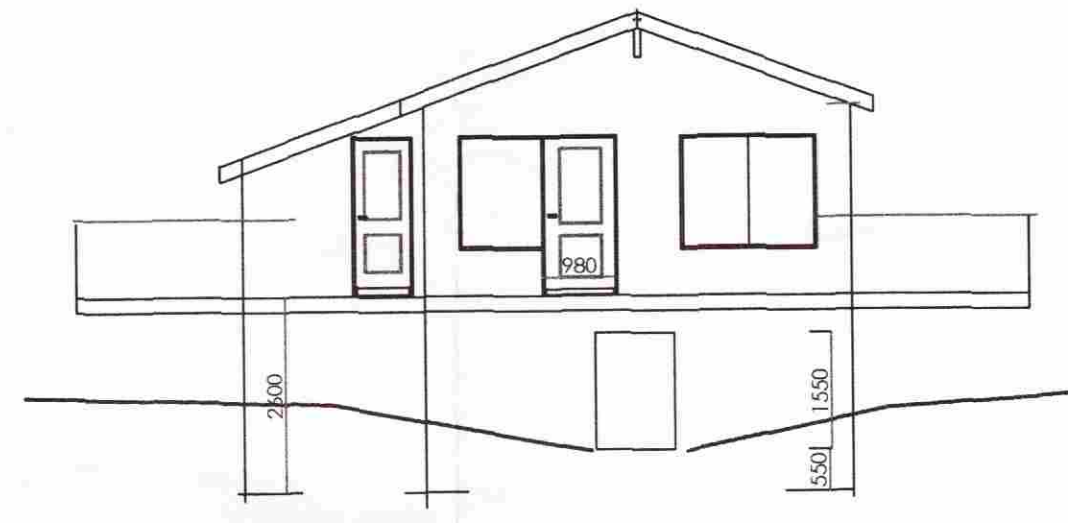

SUÐUR

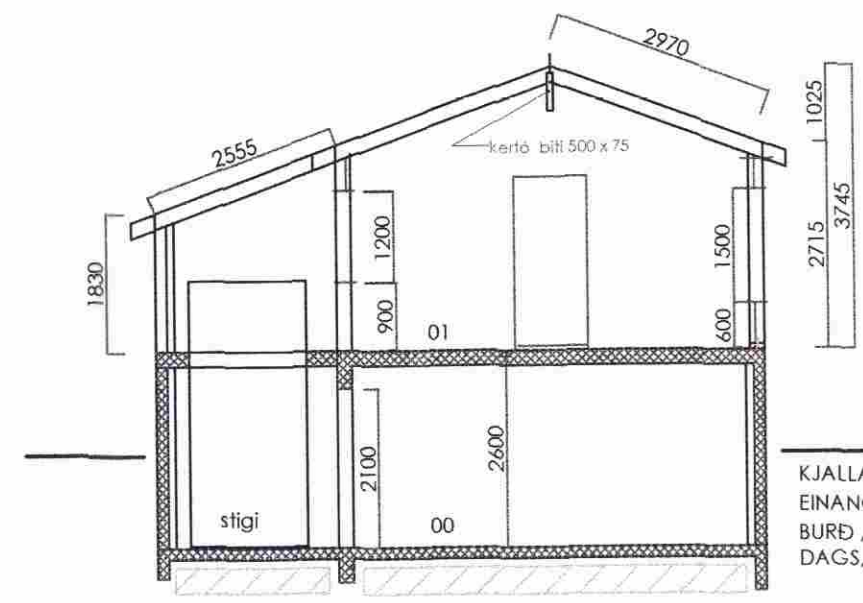

SNÍÐ A-A

MKV 1:100

BÁRUJÁRN  
PAPPI  
SPERRUR 2" X 7" 50 X 175 MM C/C 600  
KLÆÐNING 1" X 6" 25 X 150 MM  
LÖFTRÁS OFAN EINANGRUNAR, TVÖ Ø 32 MM, PR. SPERRUR.  
EINANGRUN, ÞEITULL 150 MM  
RAKASPERRA  
KLÆÐNING Í FL. 2

LÁRÉIT BORDAKLÆÐNING PANILL  
LÖÐRÉTTIR 1,5 X 5,0 MM LISTAR (ÚTLOFTUN)  
KROSSVIÐUR VATNSLÍMDUR 9 M M  
STODIR 2" X 5" 50 X 125 MM C/C 600  
EINANGRUN ÞEITULL 125 MM  
RAKASPERRA  
KLÆÐNING Í FL. 2

KJALLARI OG PLATA ERU STEINSTEYPT.  
EINANGRUN AÐ INNAN 100 MM PLAS OG MÚRAD YFIR  
BURÐ. SJÁ TEKN. VERKFR. ÁGUST BIRGISSON  
DAGS., 15.01.2002

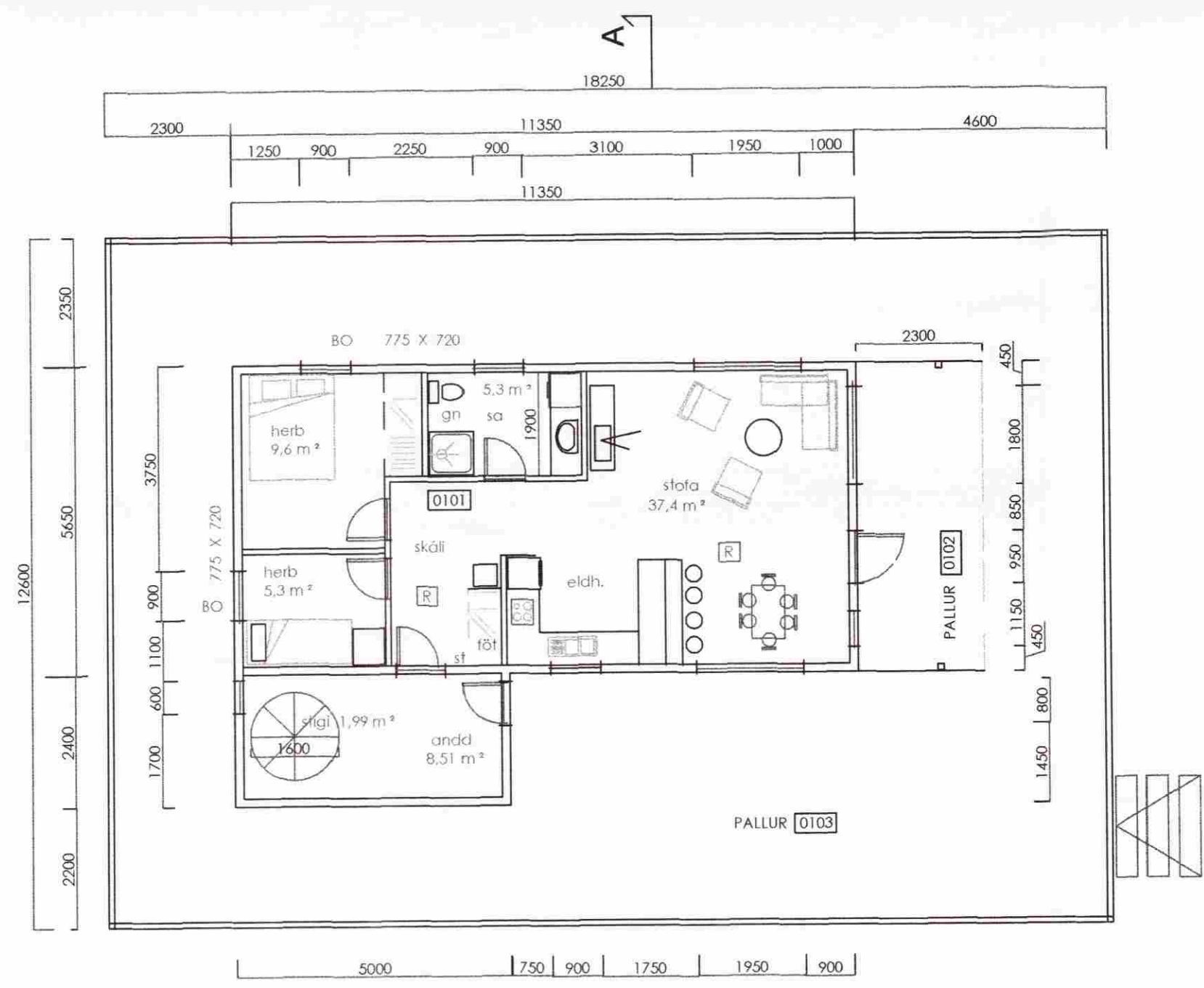

GRUNNMYND

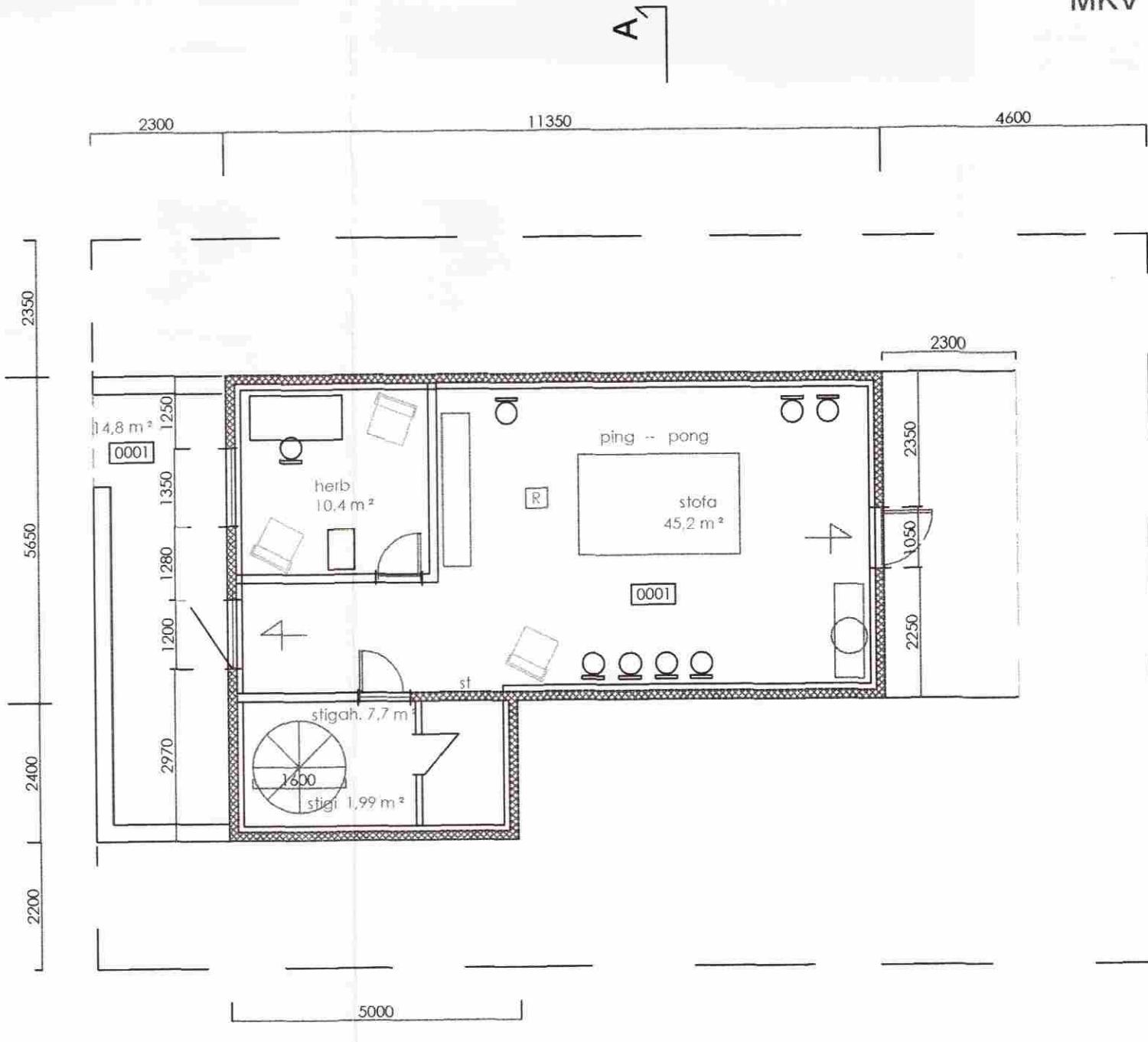

KJALLARI

SKÝRINGAR

- [R] REYKSKYNJARI
- ST. SLÖKKVIÐÆKI
- BO. BJÖRGUNAROP
- GN GÓLFNIDURFALL

76,1 m<sup>2</sup>

RAUNTEIKNING

FRÍSTUNÐARHÚS

HEIÐARLUNÐUR NR. 47, HALLKELSH.  
GRÍMSNESI

LNR. XXXX ST. XXXXXXXX  
HEIÐARL.DUR,47, HALL

DAGS: 12.08.,2004 GRUNNMYND, ÚTLIT OG SNÍÐ 1: 100

ARTIK artik@simnet.is GSM 895 - 9202  
TEIKNISTOFA SÍMI 421 - 4122

STEINAR GEIRDAL BYGGINGAFRÆÐINGUR B.F.I.  
040138 3829 DRANGAVELLIR NR. 2, 230 KEFLAVÍK

A02