

Norður

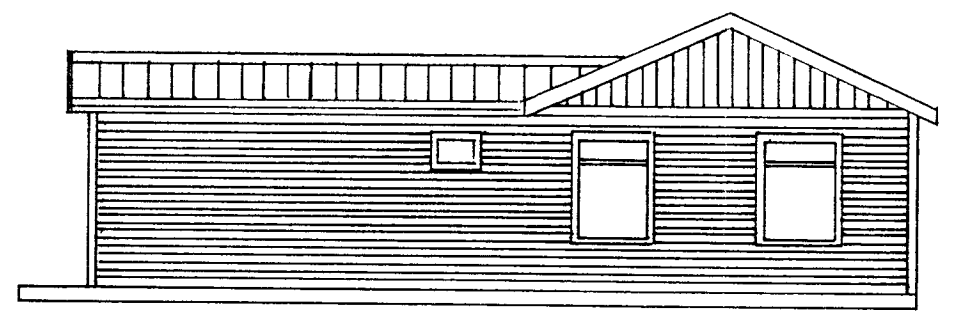

Austur

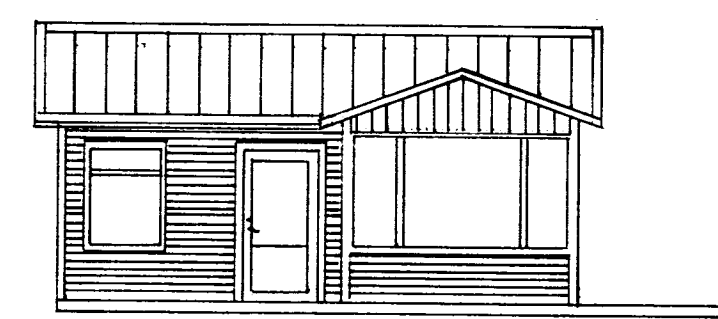

Suður

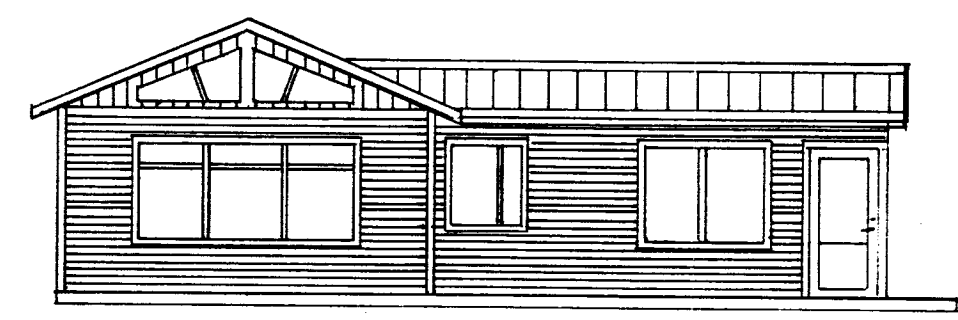

Vestur

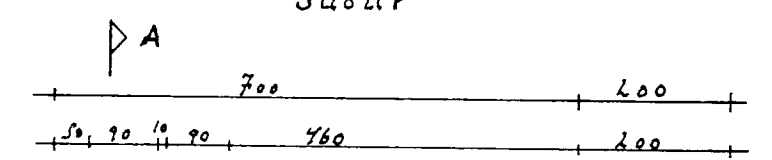
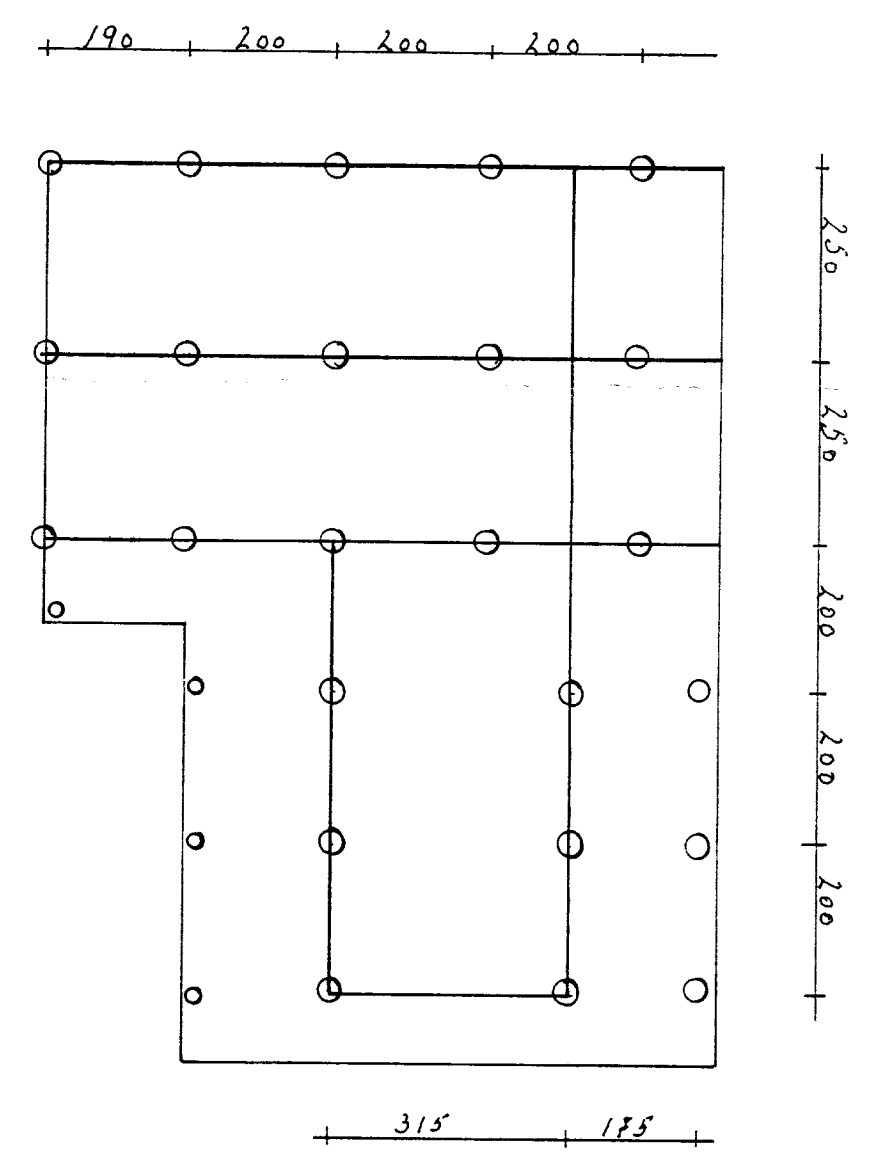

FLATARMÁL 53,9²
RÚMMÁL 154,9³

- ☐ Reykskynjari.
- ⊙ Slökkvitaki.

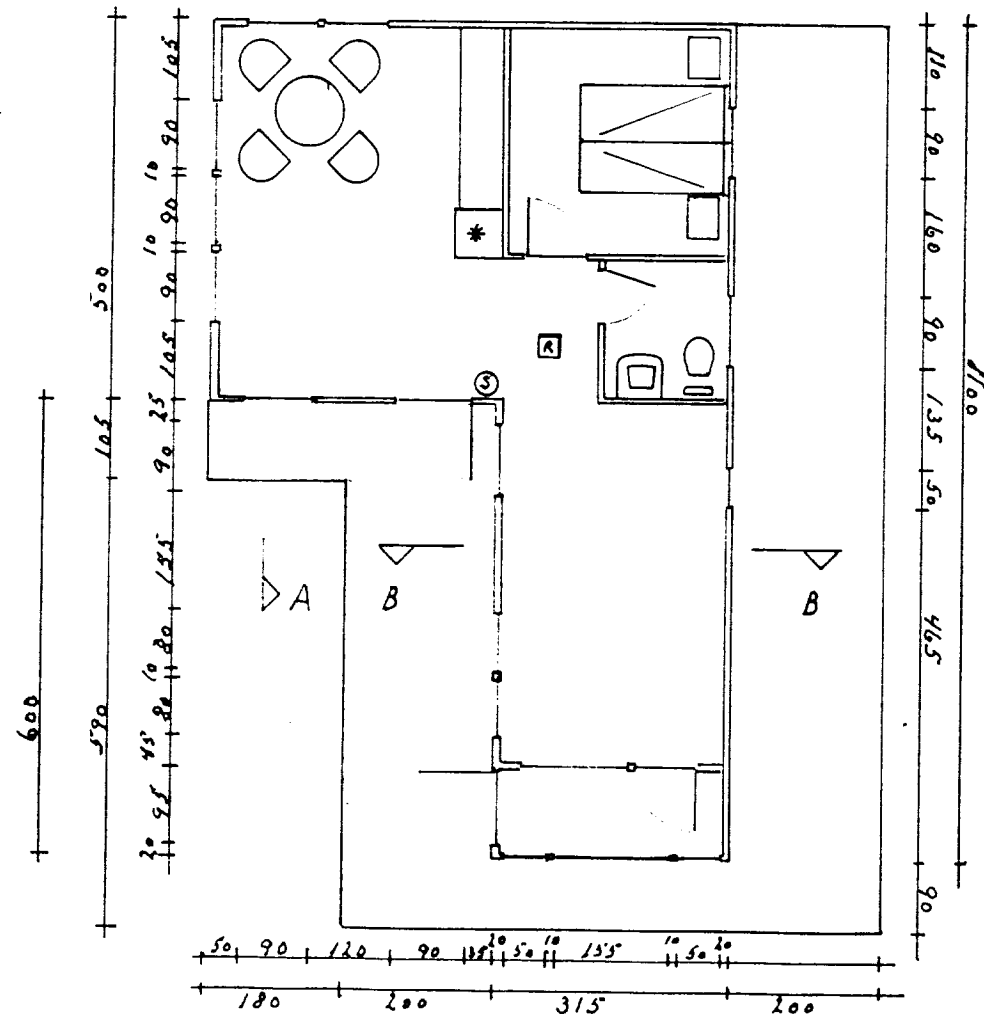

Víðbygging.

Eldra hús.

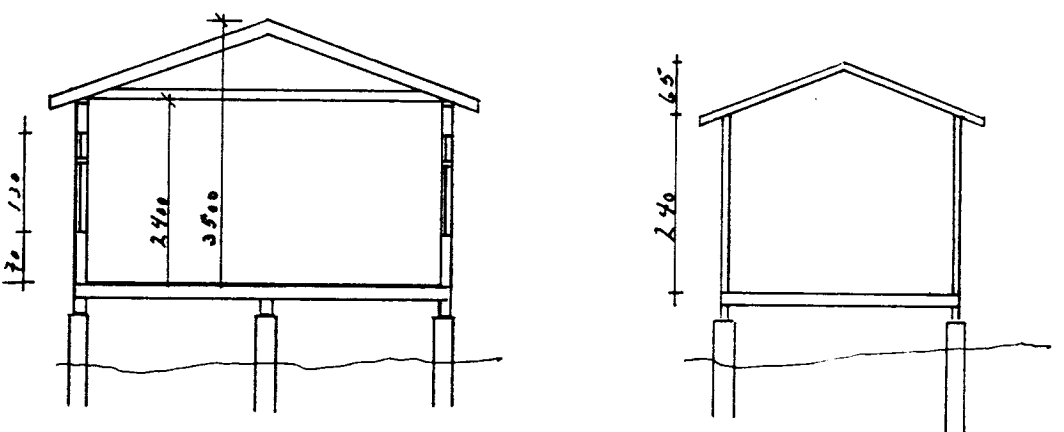

Skurður A A

B B

Gólfbitar eru úr 2" x 6" c/c 600 mm.
Grind útveggja eru úr 2" x 5" c/c 600 mm.
Sperrur eru úr 2" x 6" c/c 600 mm og fogband úr 2 1/2" x 5" kemur á aðra hverja sperry.
Stifting 12 mm. Krossviður limdur og neqldur á horn.
Dregarar 2" x 8" hvila á steyptum súlum.

Gólfbitar eru úr 2" x 6"
Grind útveggja eru úr 2" x 4"
Sperrur eru úr 2" x 5"
Dregarar 2" x 8" hvila á steyptum súlum.

Sumarhús á Landínr. 55 að Hallkelshólum, Grímsnesbr. Arn.		
Mkv. 1:100	Eigandi: Einar Sigurðsson, kt: 030528-2989 Hamrahlíð 25, 105 Rvík. Sími 5335483	D.: 7.5.1996 T.: G.H.
T. gerð:		Bl. nr. 1
Einar Sigurðsson		