

Samp. 01.06.2004

Hilmar Einarsson

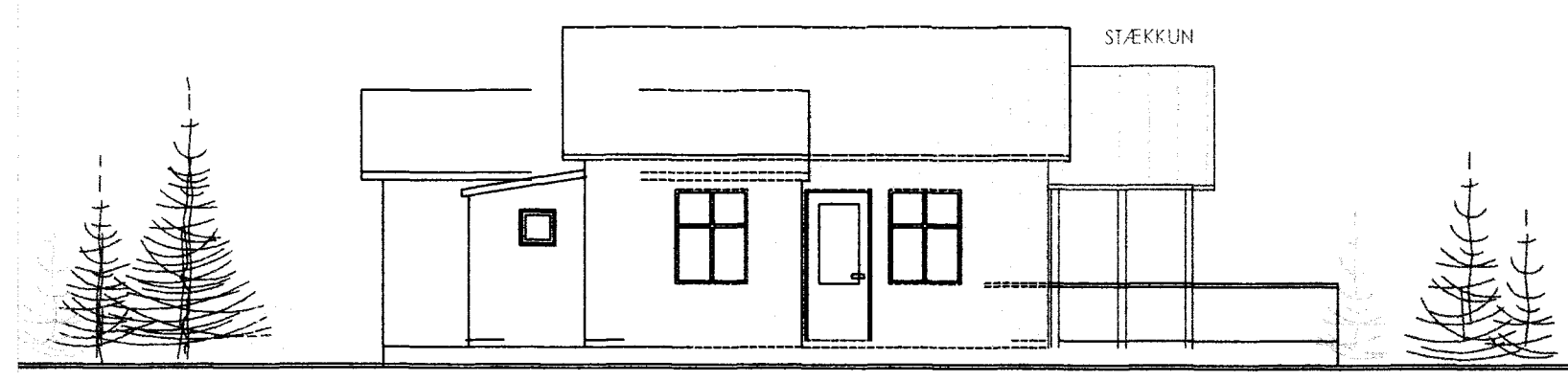

VESTUR

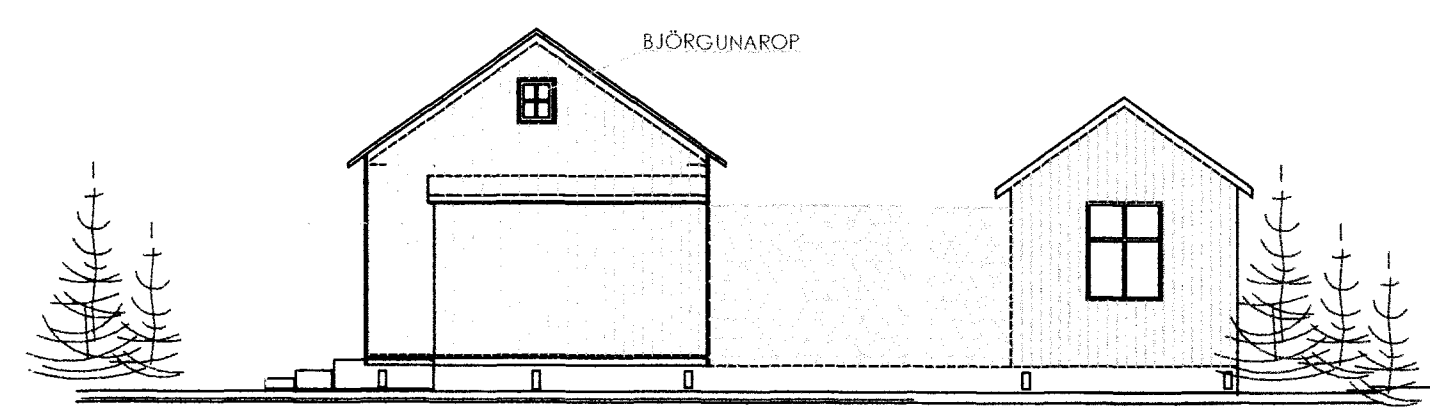

NORÐUR

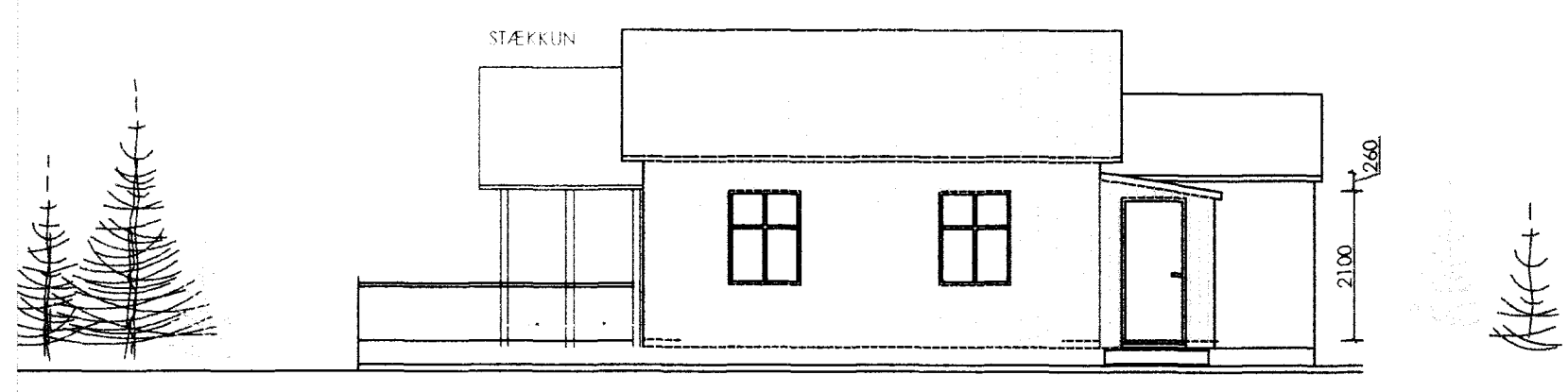

AUSTUR

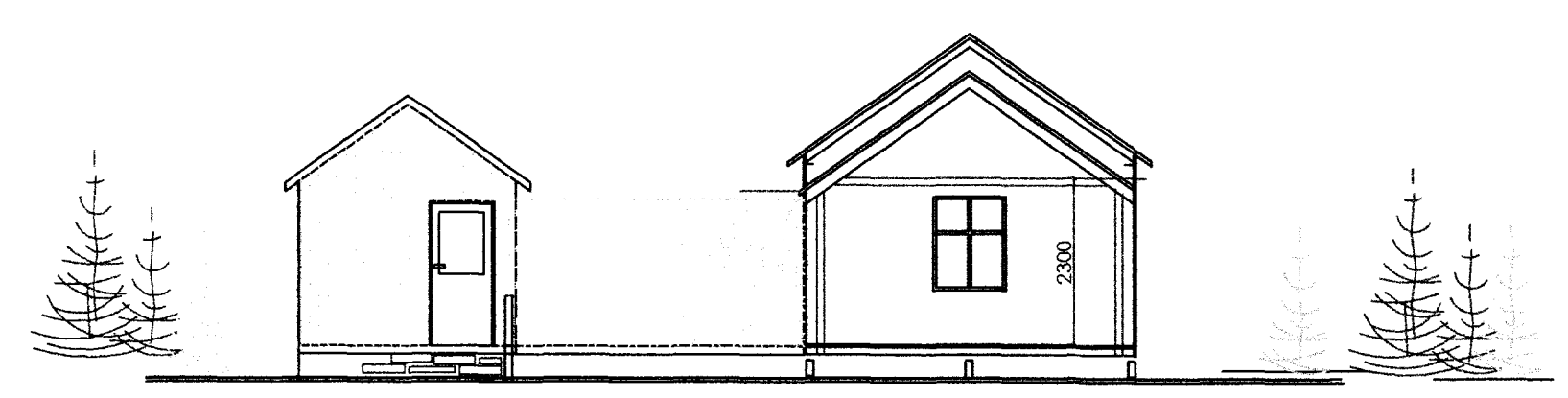

SUÐUR

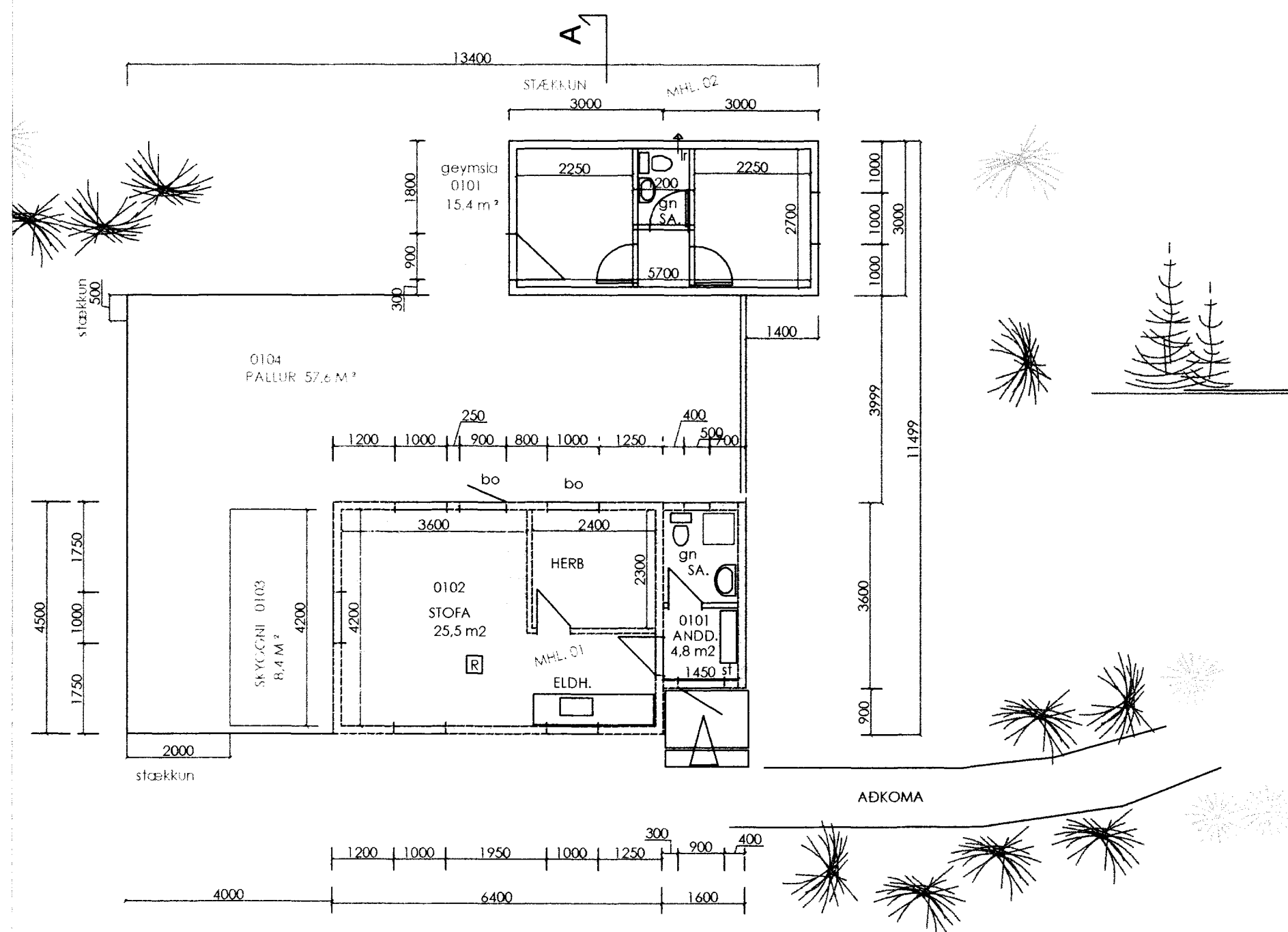

GRUNNMYND

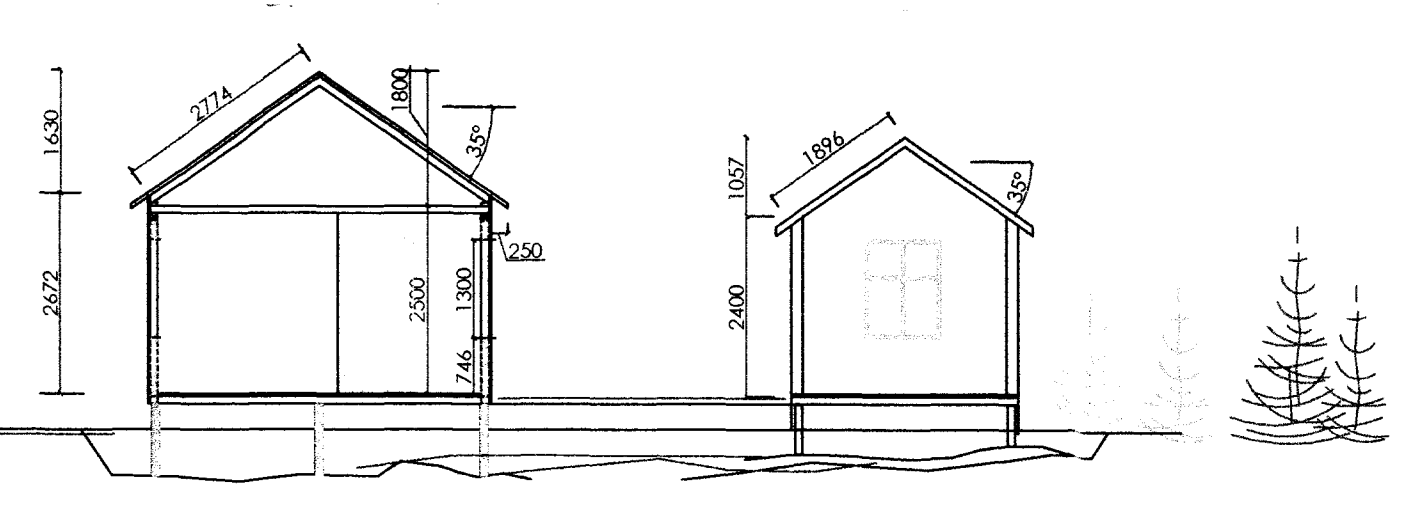
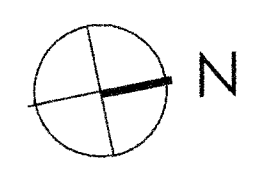

SNID A - A

| MHL 01 | STÆRÐIR: | | | |
|--------|----------|---------------------|---|----------------------|
| 0101 | ANDDYRI | 5,8 M ² | # | 12,9 M ³ |
| 0102 | STOFA | 28,8 M ² | # | 99,2 M ³ |
| 0103 | SKYGGNI | 8,4 M ² | # | |
| 0104 | PALLUR | 57,6 M ² | # | |
| ALLS | | 92,6 M ² | # | 164,5 M ³ |

| | | | | | |
|--------|------|---------|---------------------|---|---------------------|
| MHL 02 | 0101 | GEYMSLA | 18,0 M ² | # | 52,4 M ³ |
|--------|------|---------|---------------------|---|---------------------|

BREYTINGAR

SKJÓLPÁK VIÐ SUÐURÞAK
STÆKKUN GEYMSLUHÚSS
STÆKKUN SÓLPALLA

| | | |
|-------|-----------------|------------|
| NR. 1 | FÆRA GEYMSLUHÚS | 25.05.2004 |
|-------|-----------------|------------|

SUMARHÚS

VÍÐILUNDUR,
LÓÐ NR. 60 Í LANDI HALLKELSHÓLA, GRÍMSNESHREPPI
VESTURGATA 6 GUDLEIFUR SIGURJÓNSSON
LEIFUR, G. HALLKELSH. 60 BYGGT AÐ ÍÐAVÖLLUM NR. 5 KEFLAVÍK

| | | |
|------------------|-------------------------|-----------------|
| DAGS: 29.08.2001 | GRUNNMYND ÚTLIT OG SNID | MKV 1 : 100 |
| ARTIK | artik@simnet.is | GSM 895 - 9202 |
| STEINAR GEIRDAL | TEKNISTOFA | SÍMI 421 - 4122 |

STEINAR GEIRDAL BYGGINGAFRÆÐINGUR B.F.L.
040138 3829 DRANGAVELLIR NR. 2, 230 KEFLAVÍK

A02

SKÝRINGAR:

- BO BJÖRGUNAROP
- [K] REYKSKYNJARAR
- ST. SLÖKKVIÐÆKL
- SA. SALERNI
- LR LOFTFRÆSING.
- GN GÓLFNIDURFALL
- MÁLAGR. INNTAK F. VATN
- R INNTAK F. RAFM.