

SÚÐUR

AUSTUR

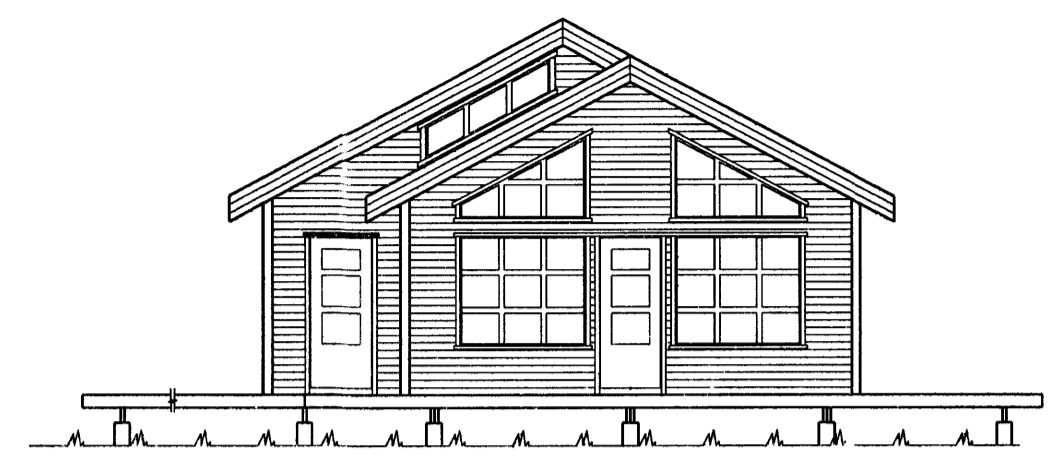

VESTUR

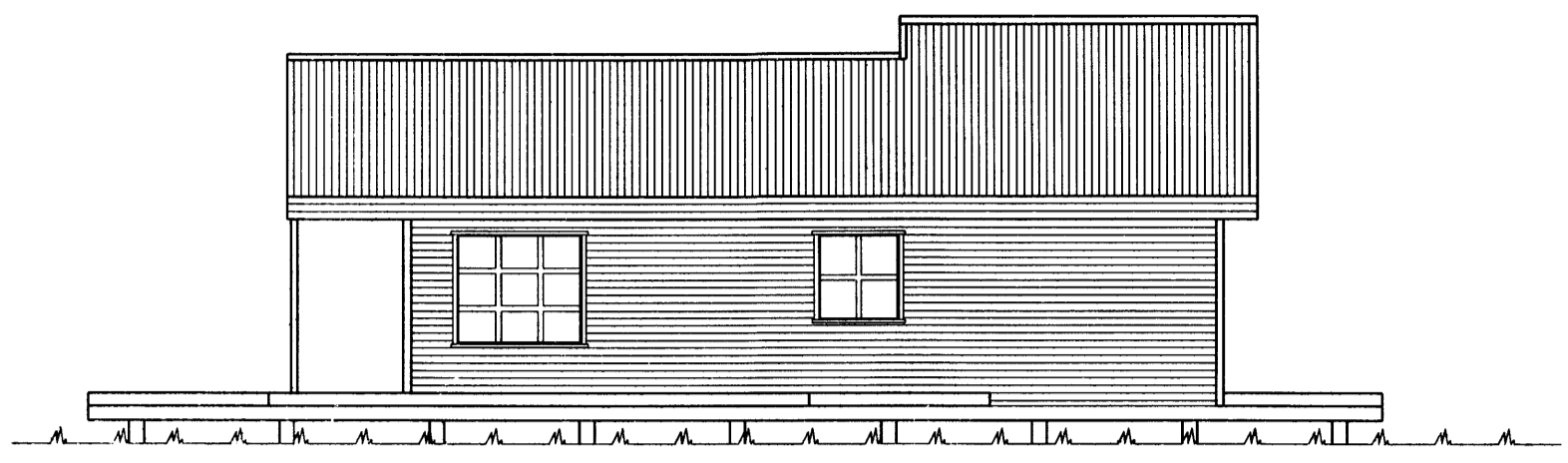
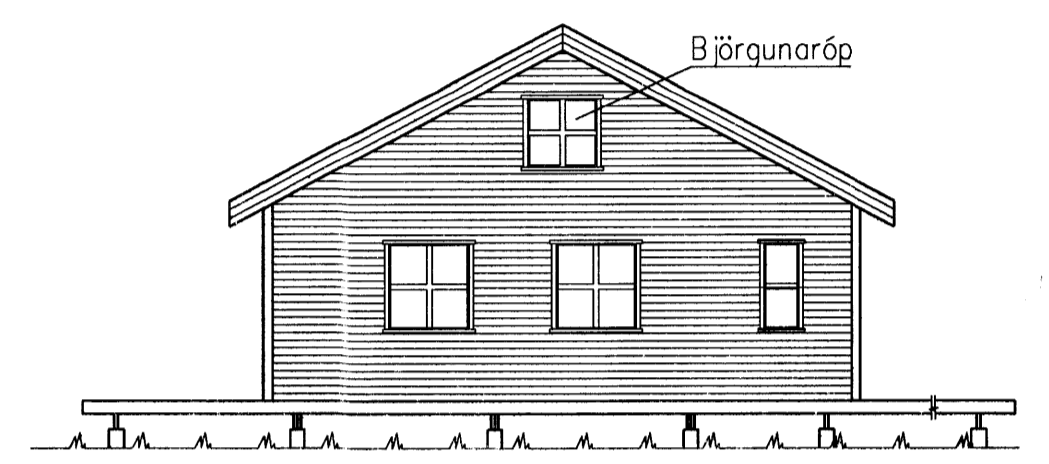
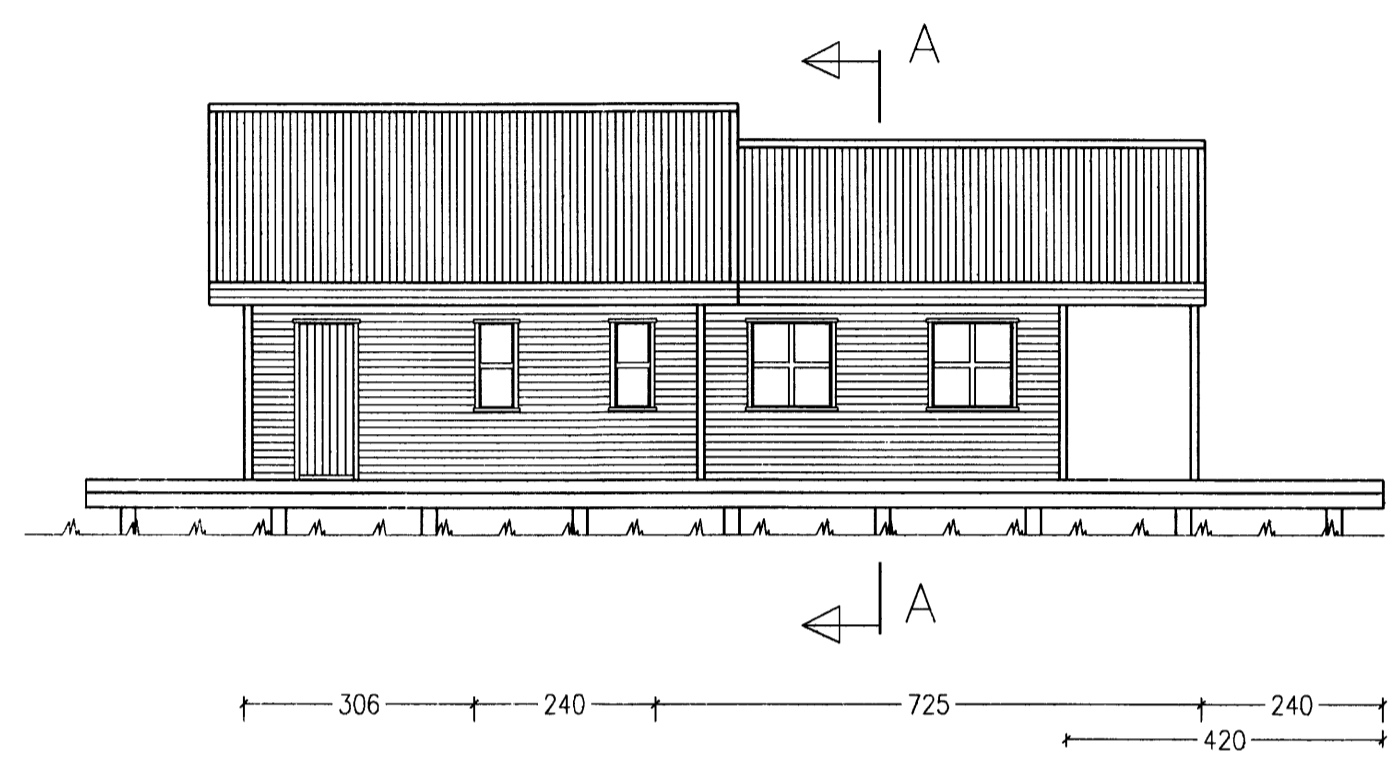

NORÐUR

GRUNNMYND

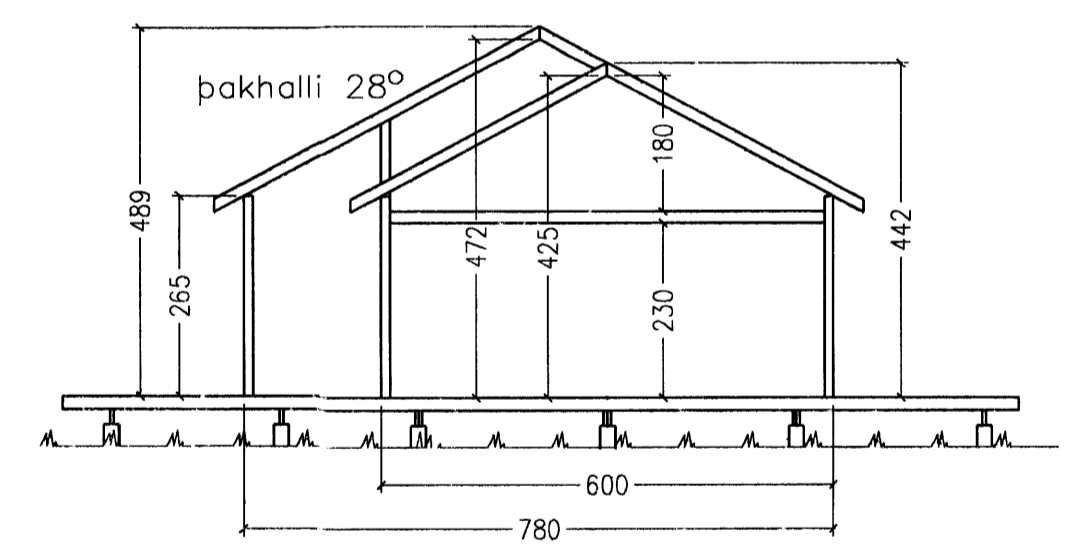
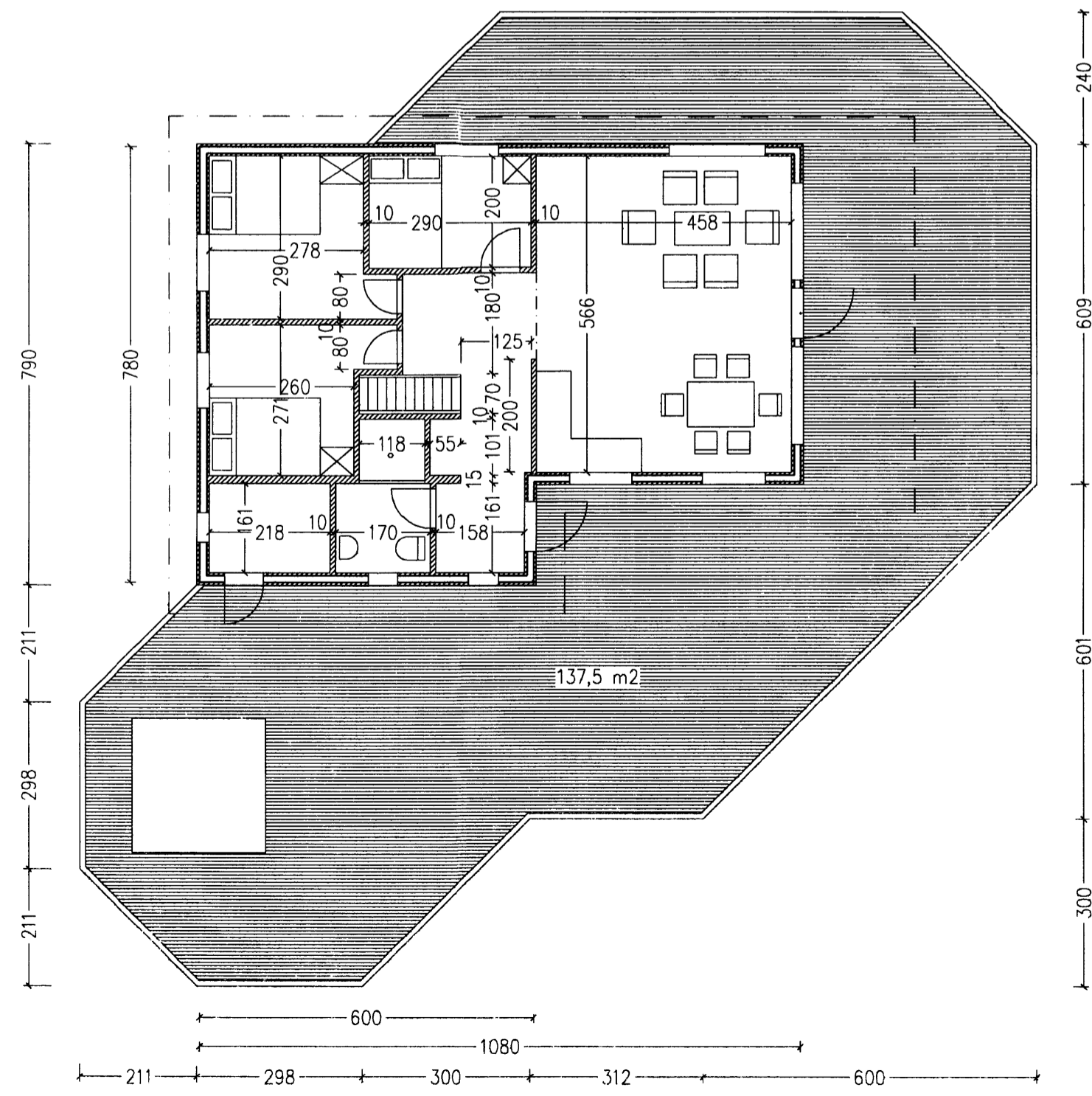

SNID A-A

Skýringar:
 Gólf: Timburdegarar, gólfbitar 2"x6", listar, tjörutex, léttull 5", gluggaplast, spónaplötur 22 mm
 Útveggir: Timburgrind 2"x5", léttull 5", tjörutex, listar v/loftunur, kúpt vatnslæðning, gluggaplast, listar v/rafm., panill
 Þak: Sperrur 2"x6", léttull 5", timbur 1"x6", Þakpappi, litað stál, gluggaplast, lista v/rafmagns, panill
 Inniveggir: Timburgrind, léttull, panill
 Annað: Reykskynjarar bæði í hali og á svefnlofti, slökkvitæki í gangi og við útidyr
 Öll mál eru í cm. Utanmál eru grindarmál. Innanmál í grunnmynd eru innan panils.

Sumarbústaður Stærð: 6,0/7,8 x10,8 m = 75,6 m ² svefnloft 33,5 m ² , pallur 137,5 m ²	Mælikvarði	Teiknað	PE	07.09.98
	1:100	Yfirfarið		
BORGARHÚS HF Minni-Borg, Grímsnesi, 801 Selfoss, Sími 4864411	Skrá		holt170.drw	