

A-1  
Grunnmynd 1:100

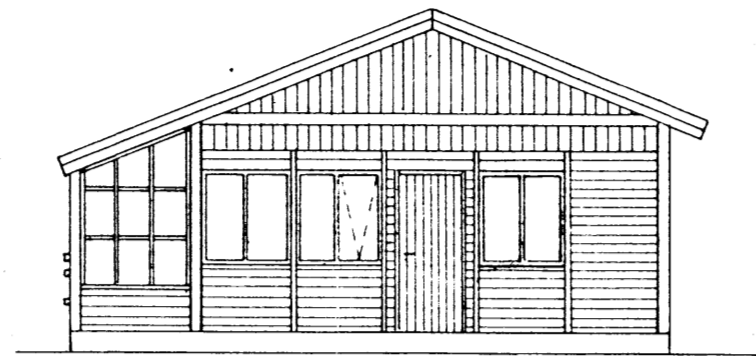

Suðlæg hlið 1:100

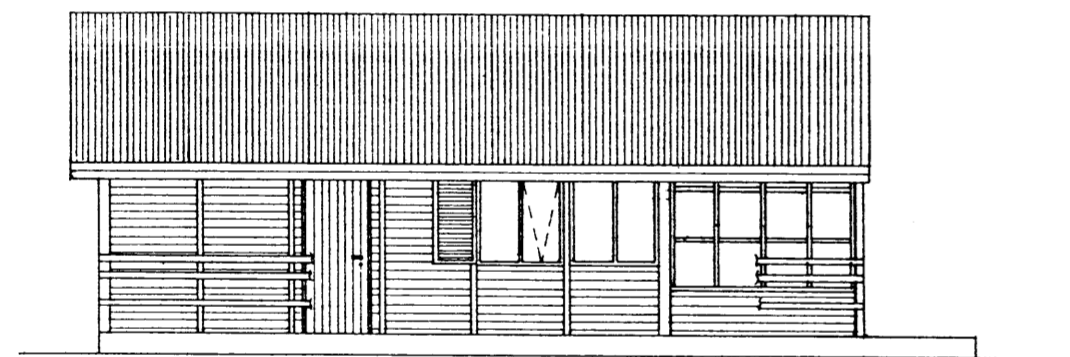
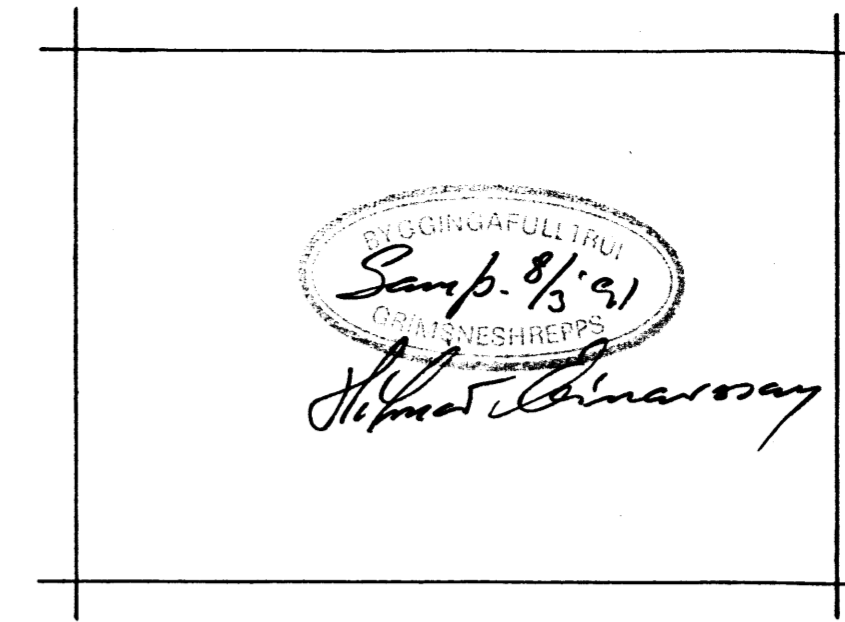

Vestlæg hlið 1:100

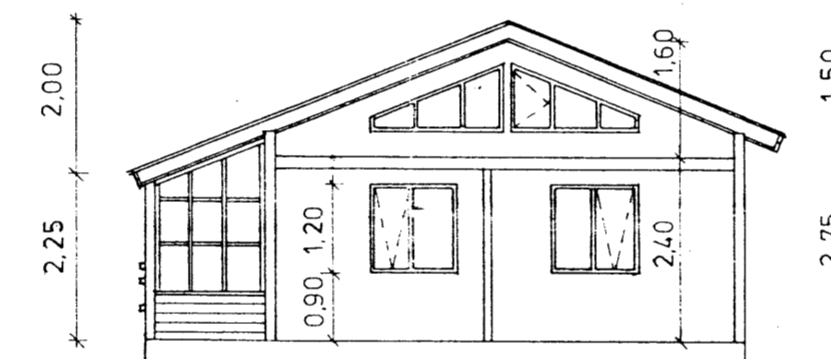

Snið A-A 1:100

### Skýringar

Flatarmál bústaðar : 47.3 m  
 Svefnloft : 22.2 m  
 Verðnd : 43.6 m  
 Klæðning útveggja : notaður paneli 20 mm  
 Klæðning innanhúss : paneli  
 Burðarvirki : timbur  
 Einangrun útveggja : 100 mm steinull  
 Einangrun í þaki og gólfi : 150 mm

Öll ónefnd mál eru í metrum.

Jóhannes Snorrason  
 Jóhannes Snorrason PTF s : 96-25078

VERKHEITI				VERK NR:	
Sumarhús "Gisela Island"					
HEITI TEIKNINGAR				TEIKNING NR	
Grunnmynd, útlit, snið					
HANNAÐ	TEIKNAD	YFIRFARIÐ	DAÐSETT	KVAREI	
JS.	JS		mars'90	1:100	

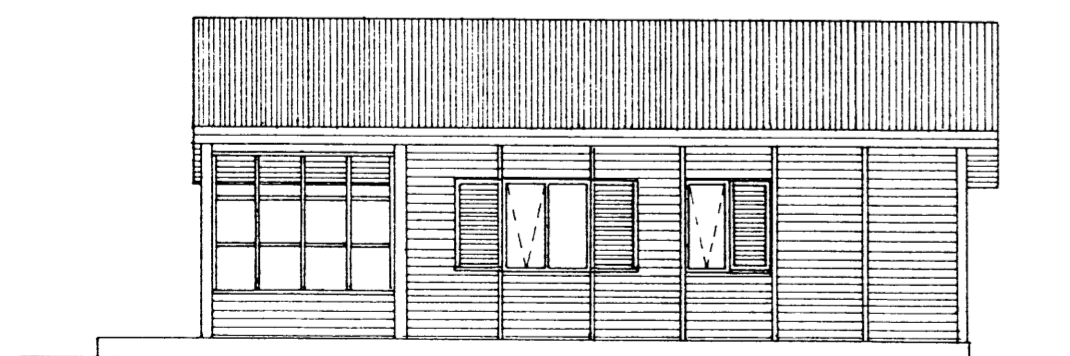

Austlæg hlið 1:100

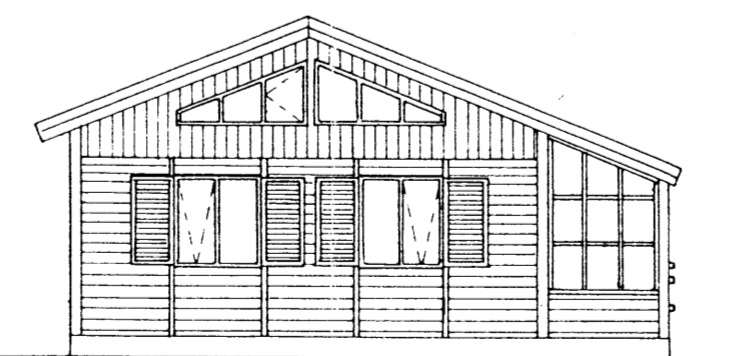

Norðlæg hlið 1:100