

Samp. 28/10 '96  
 Hannes Einarrson

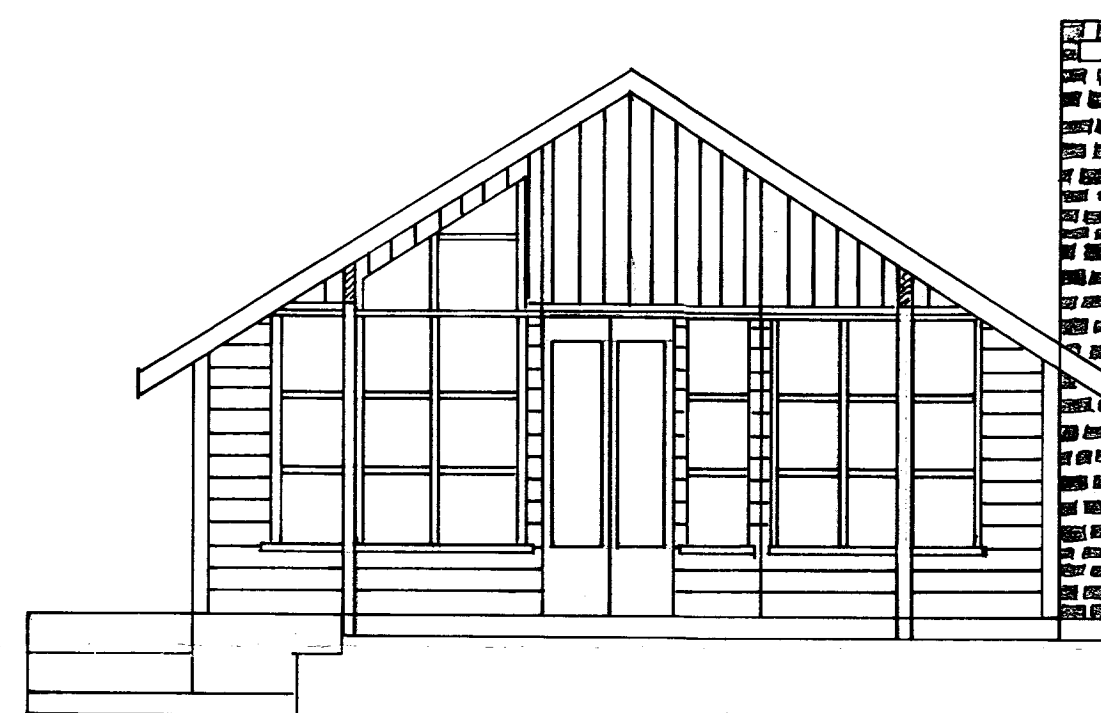
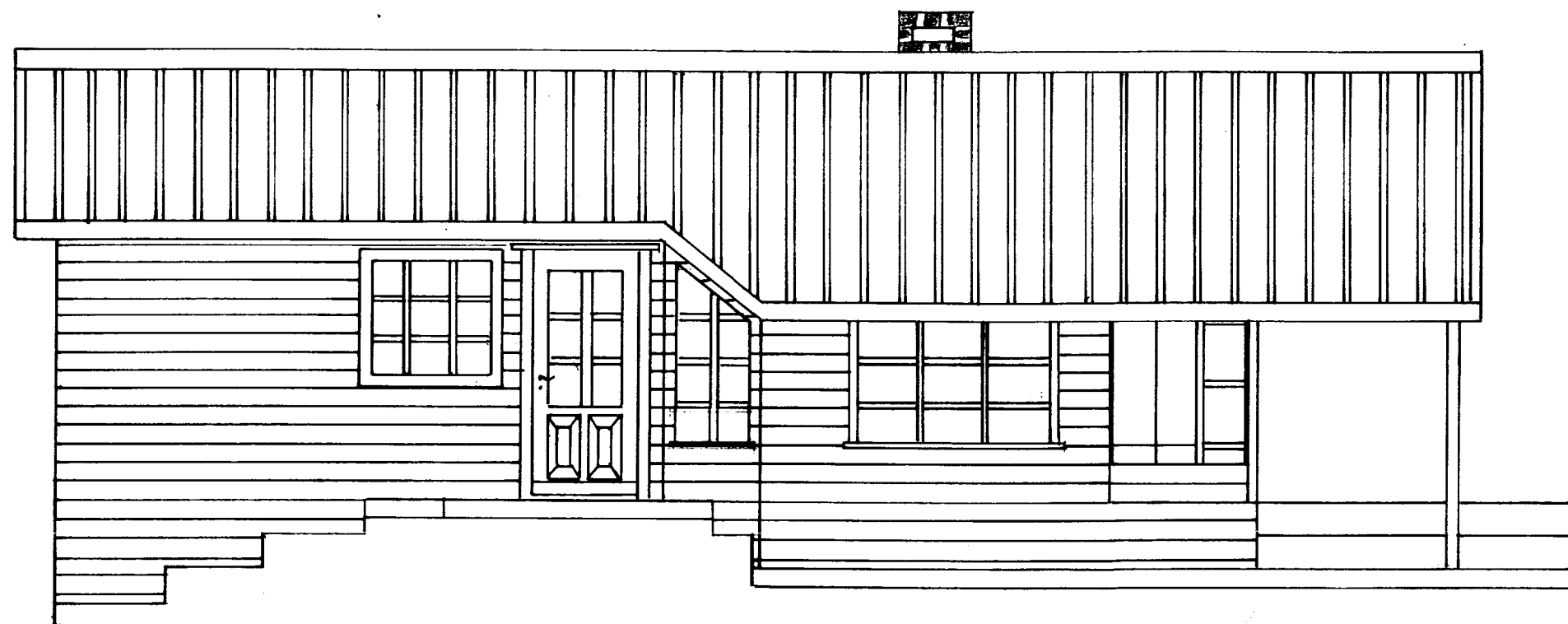

Viðbygging. A-A + Súlar undir limtrésbita á verönd 90x90mm.

Eldra hús. B.B.

Þaksperrur 1"x7"  
 Grind 1"x7"  
 Gólfþílar 1"x5"  
 Dregarar 2"x5"

Þaksperrur 1"x7"  
 Einangrun 5" í öllu húsinu  
 Togbönd 2"x5" heflab og fasab  
 2 limtrésbitar 90x233mm.  
 Grindútrögja 1 1/2"x5"  
 Gólfþílar 1"x7"

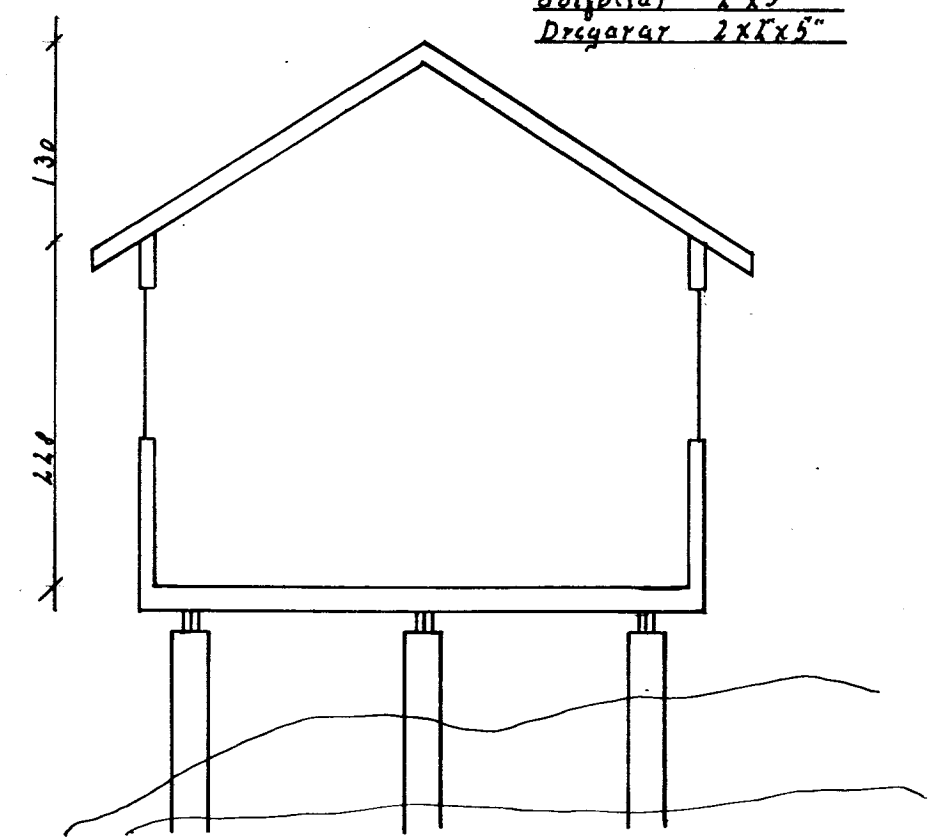
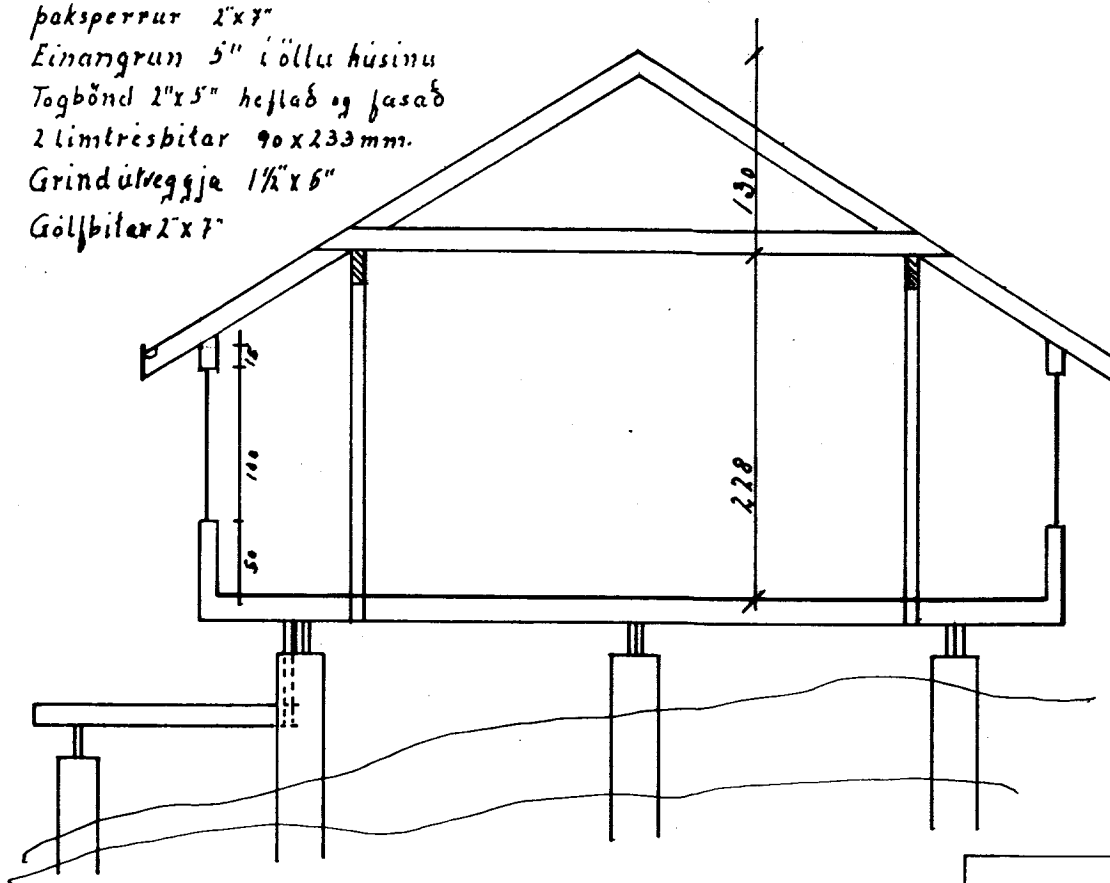

Dreugarar undir hús 2x2x8"  
 Dregarar undir verönd 1x8"  
 Steyplor súlar 250-300 mm

FLATARMÁL 40.5<sup>2</sup>  
 RÚMMÁL 111.8<sup>3</sup>

Sumarhús í landi Hallkelshóla, Grimsneshreppi. Arn.		
Lób nr. 96 stærð 0,8 ha.		
MKK 1:50	Eigandi: Finnbjörg Skafthadóttir, Kf: 240852-3329 Holtshúð 1, 210 Garðabær. sími 565-6733	D. 14. 10. 1996 T. G.H. Bl. nr. 1
Eiríkur Þorvaldursson		

