

SNID A-A 1:20
 múrboltum c/c 600., borddypt a.m.k. 100mm.
 undirlagsskifa 4x40x40
 Milli grindar og steypu skal setja asfaltþappa
 Frágangur sjá snið arkitekts

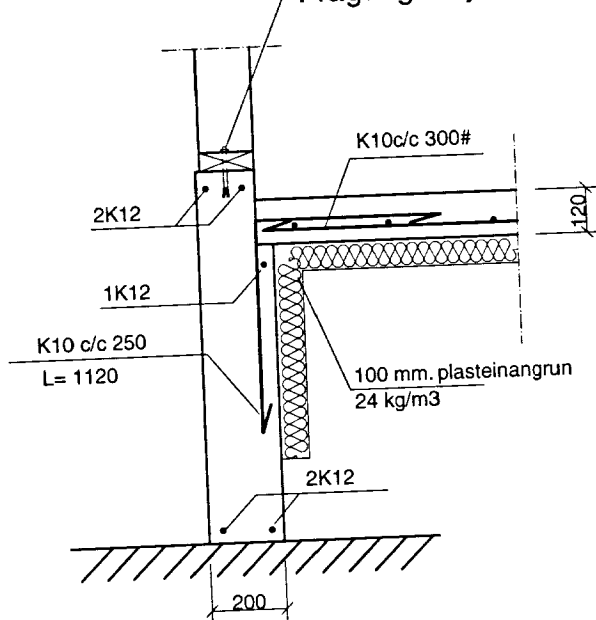

SNID B-B 1:20

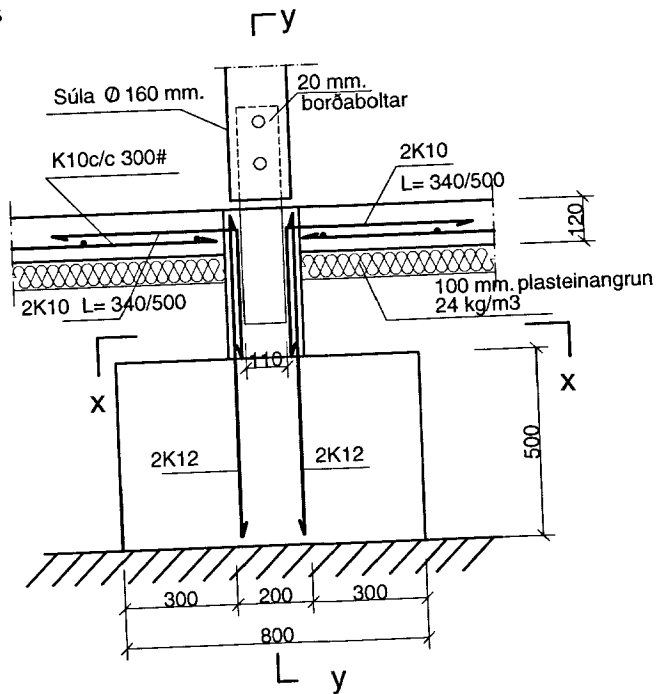

SNID y-y 1:20

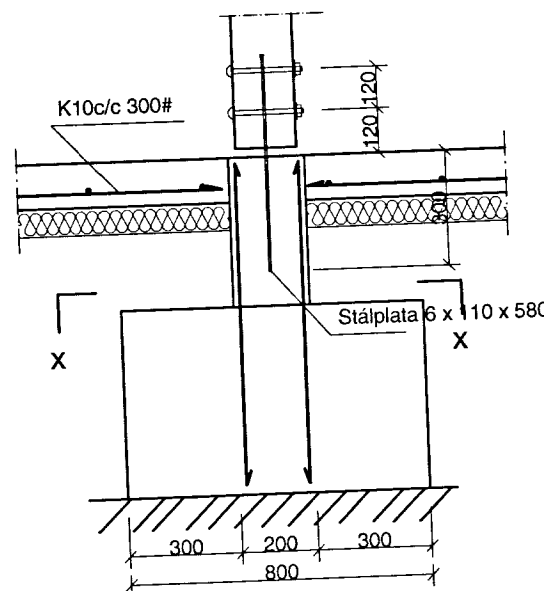

SNID C-C 1:20

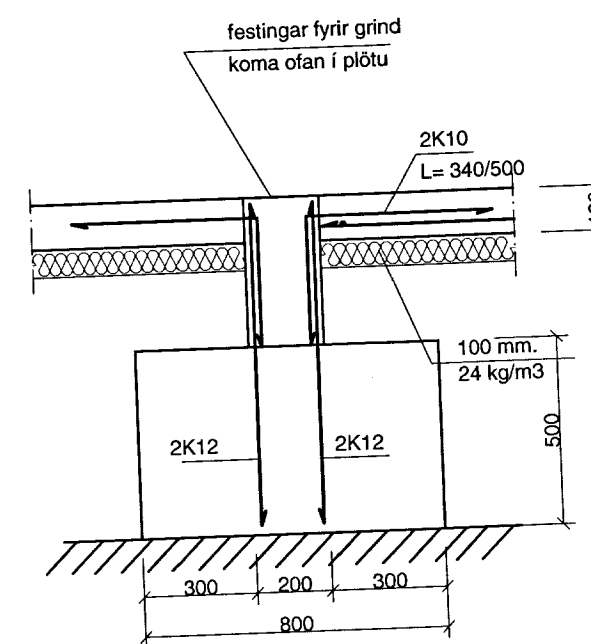

Súla S1 1:20
 Snið x-x

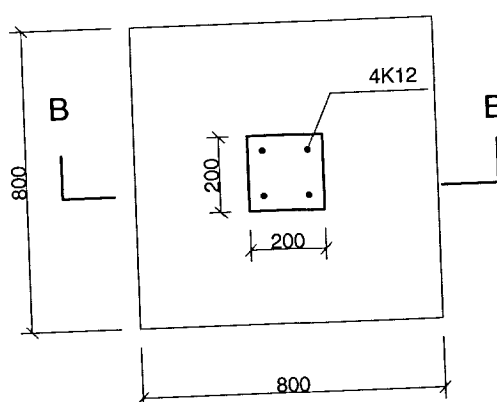

SNID D-D 1:20

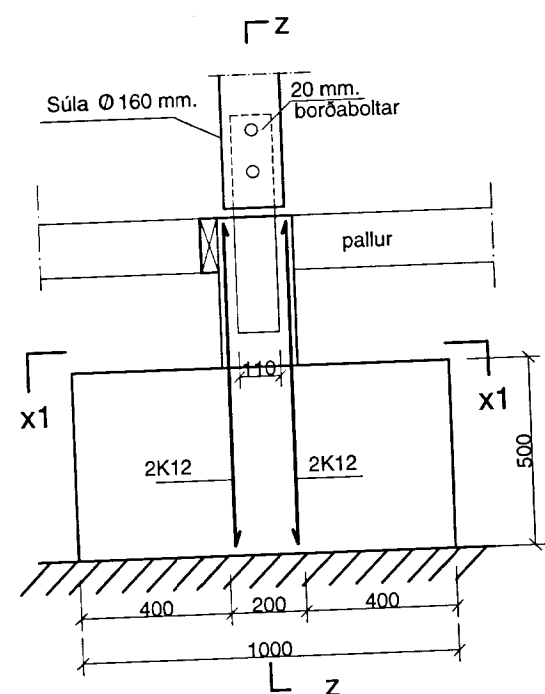

SNID z-z 1:20

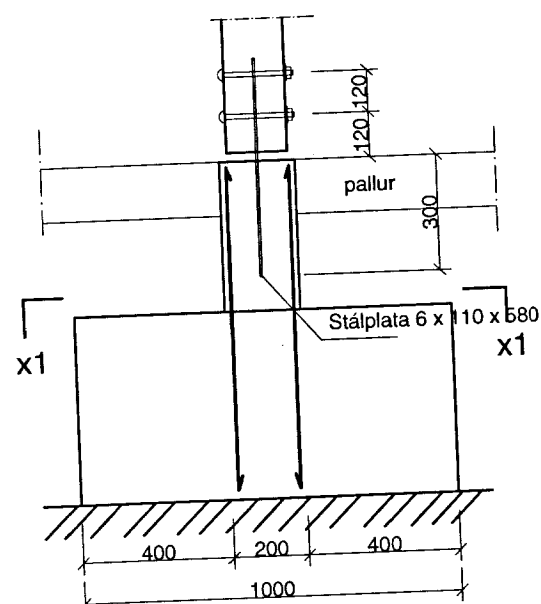

SNID E-E 1:20

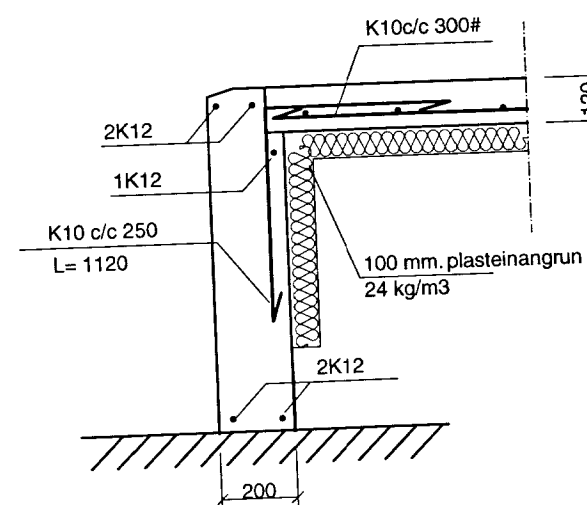

Súla S2 1:20
 Snið x1-x1

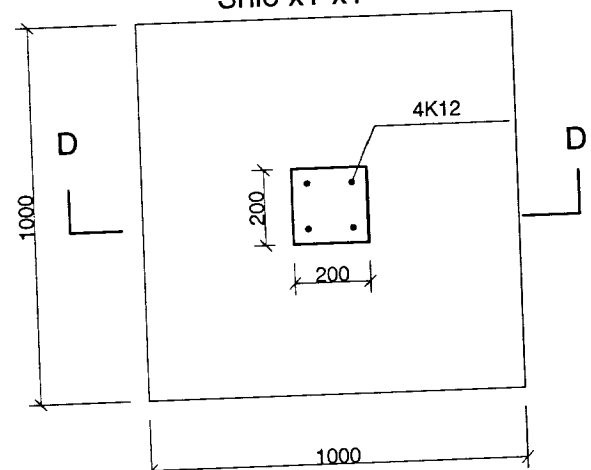

Skýringar:

Steypa í undirstöðum skal vera C-25.
 Steypustyrktarjárn Ks 42, merkt sem K á teikningum.
 Steypuhúla minnst 40mm. Í undirstöðum
 Umhverfis öll múrop og í veggendum komi 2K12, járnir
 nái minnst 500mm. út fyrir brunir opa.

Undirstöður standa á hraunfyllingu. Mesta álag er 3 kg/cm².
 Þjoppun skal standast.
 e2 > 80 mp. e2/e1 < 2,2
 Þjoppun grúsarfyllingu inn í og að grunnri skal vera í samræmi við
 ákvæði byggingarreglugerðar og gildandi staðla.
 Öll efnisgæði og vinna skal vera í samræmi við gildandi reglugerðir.

Öll mál skal sannreyna á teikningum arkitekts.

netfang: helgi@tskoli.is

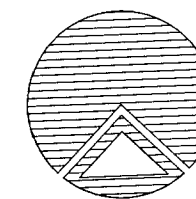

Teiknistofan Röðull

Knarrarvogi 4 Reykjavík
 S: 5683577 Fax 5683522

Verkhúti: Hrauntröð 33 Vaðnesi

Undirstöður

Helgi Gunnarsson kt. 050350-4879 h.s. 5544708 gsm 6921020 nmt. 8533489
 Jón Rafns Antonsson kt. 240347-2539 h.s. 5670775 gsm. 8928377 nmt. 8528377

Mkv. 1:20	Hannað: hg
Dags: sept. 2012	Teiknað: hg
Breytt:	Yfirfarið: hg
Breytt:	Fjöldi blaða 5
Breytt:	Blað nr. 202