

Samþykkt
13 MAI 2008
Alfjör Þorláksson
Byggingarfulltrúi uppsveita Árnessýslu

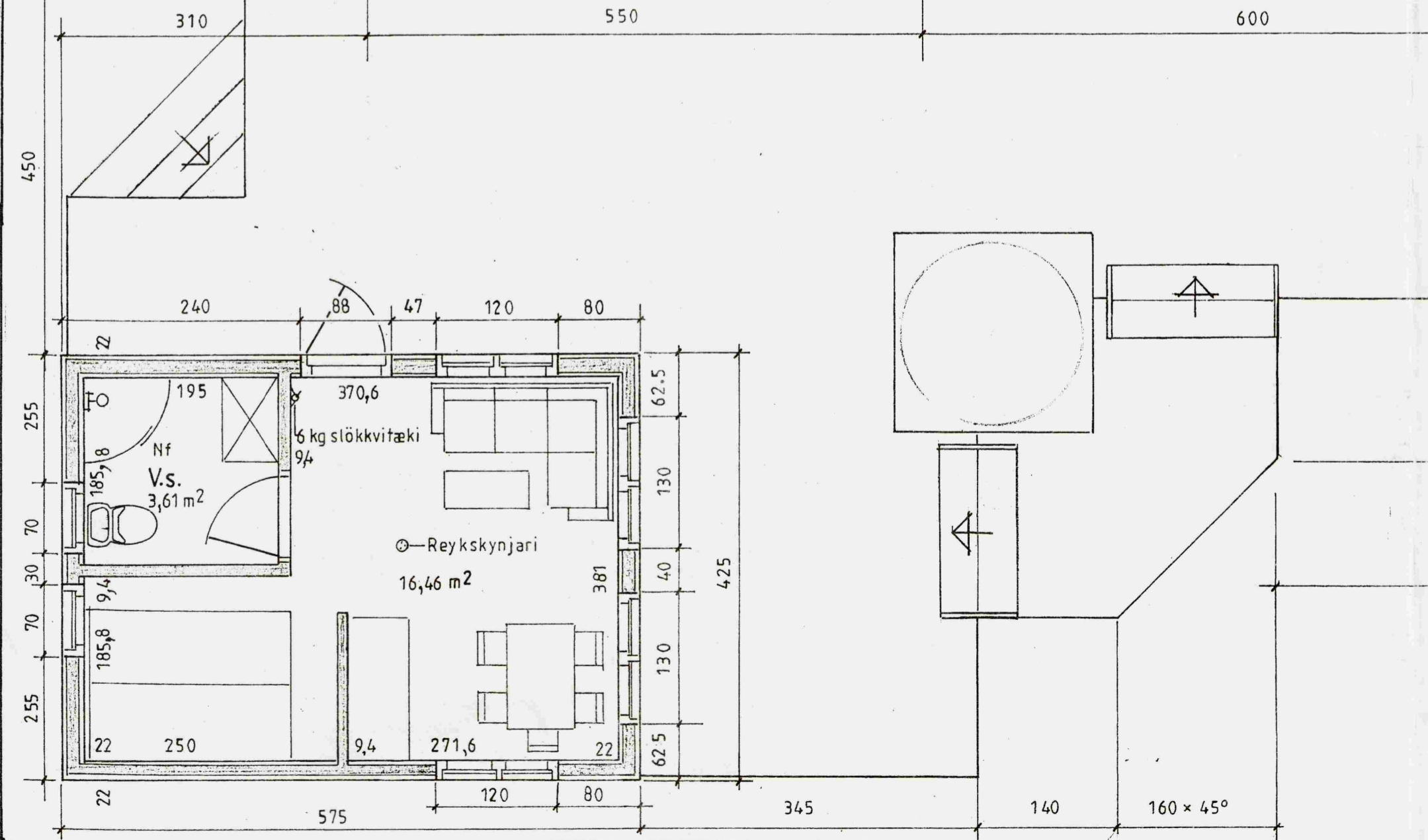
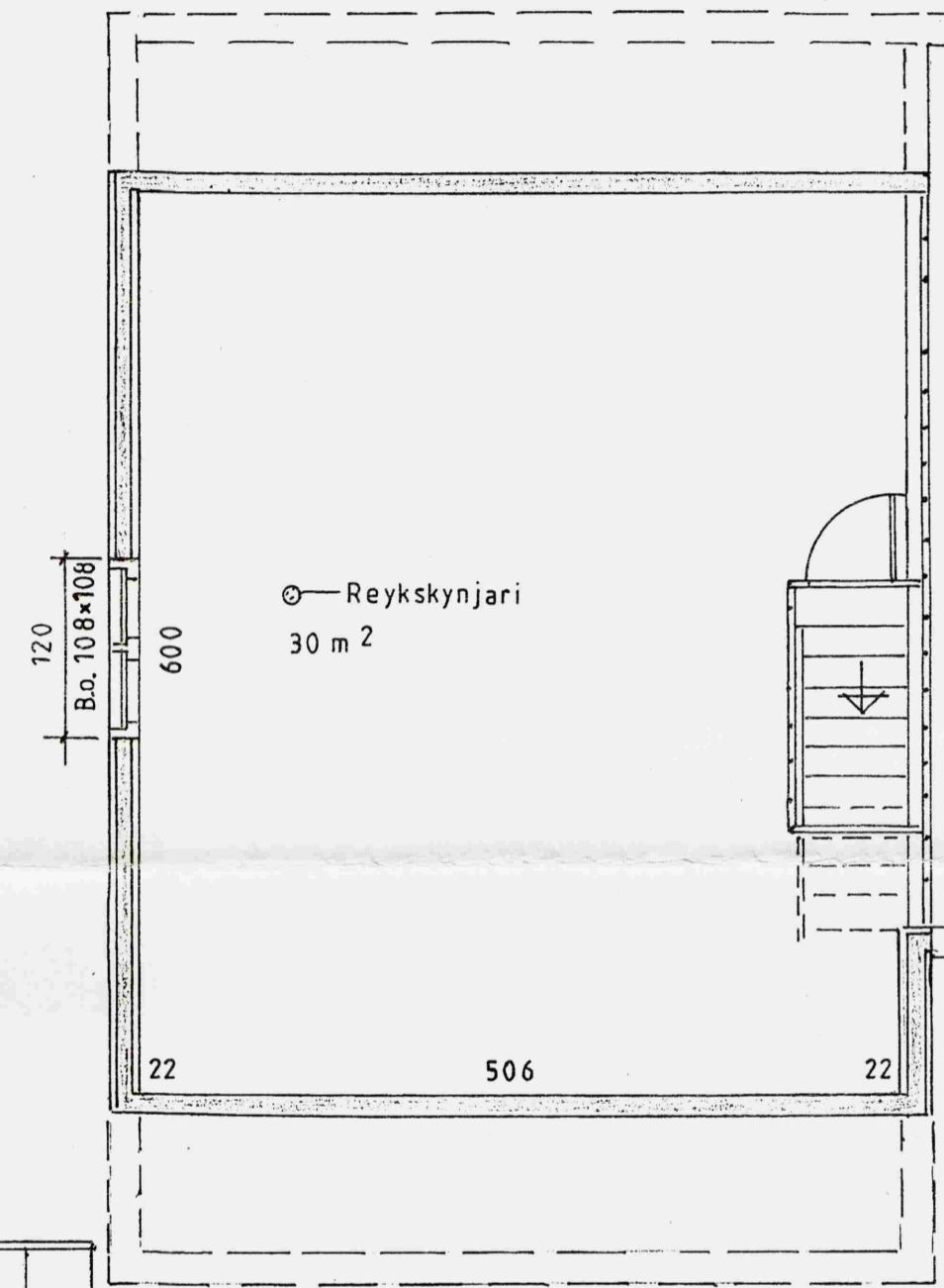
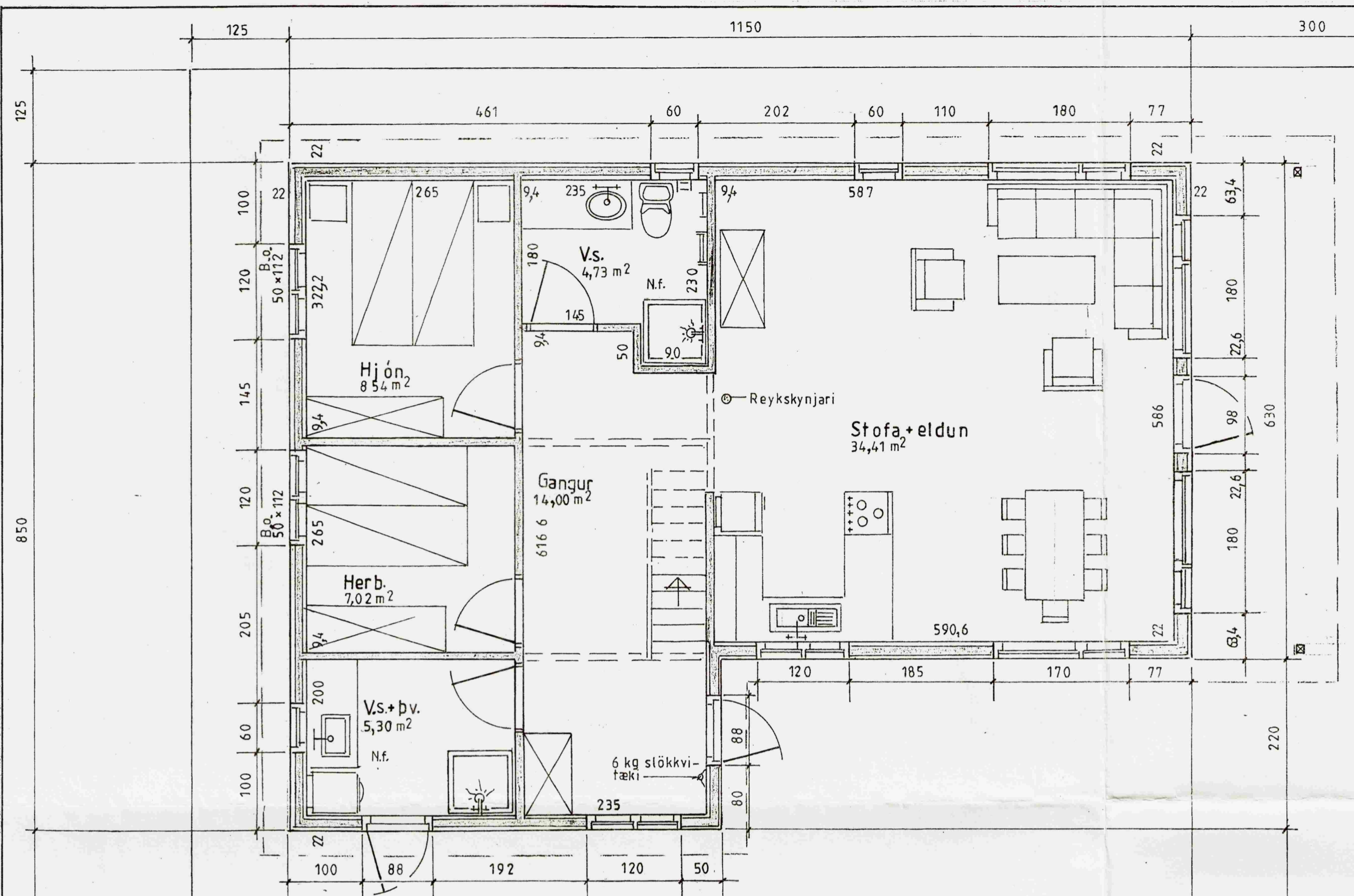

Mkv.: 1:50	Sumarhús í landi Bildfells/Tungu, Grímsness og Grafningshreppi Arn. Lóð nr. 8 svæði 1 stærð 14.000 m ²	TEIKNIVANGUR
Dags: apríl '08	Eigendur: Jón Baldur Hlíðberg kt. 290557-4299 og Ásta Vilborg Njálsdóttir kt. 010765-4479	<i>Alfjör Þorláksson</i> 270733-2559
Nr.: 231-03	Grunnmynd 84,55 m ² sumarh. 24,44 m ² gestahús	<i>Eitrum Magnússon</i> 201032-4829