

Samþykkt
13 MAÍ 2008
Byggingarfulltrúi uppsveita Amessýslu

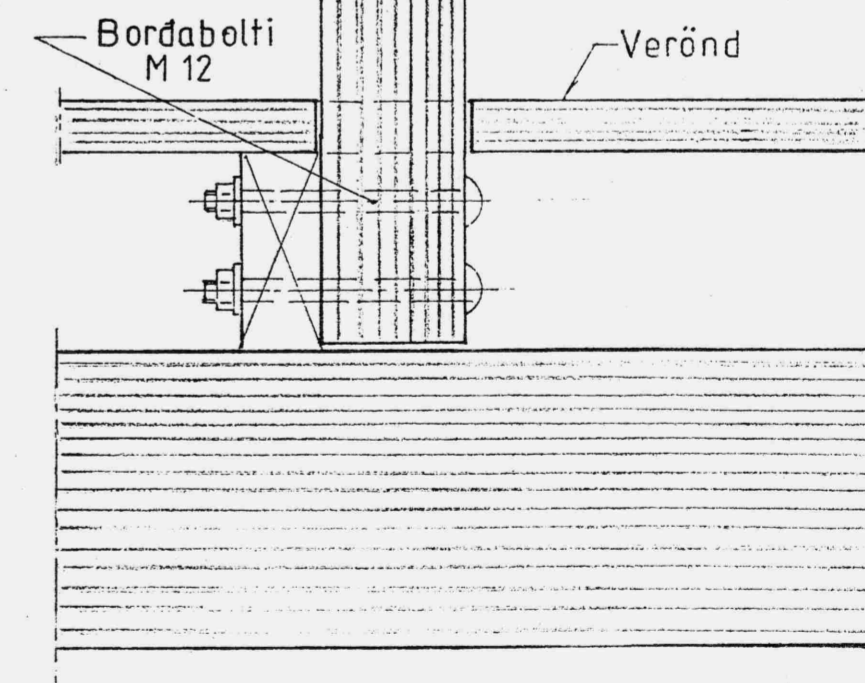
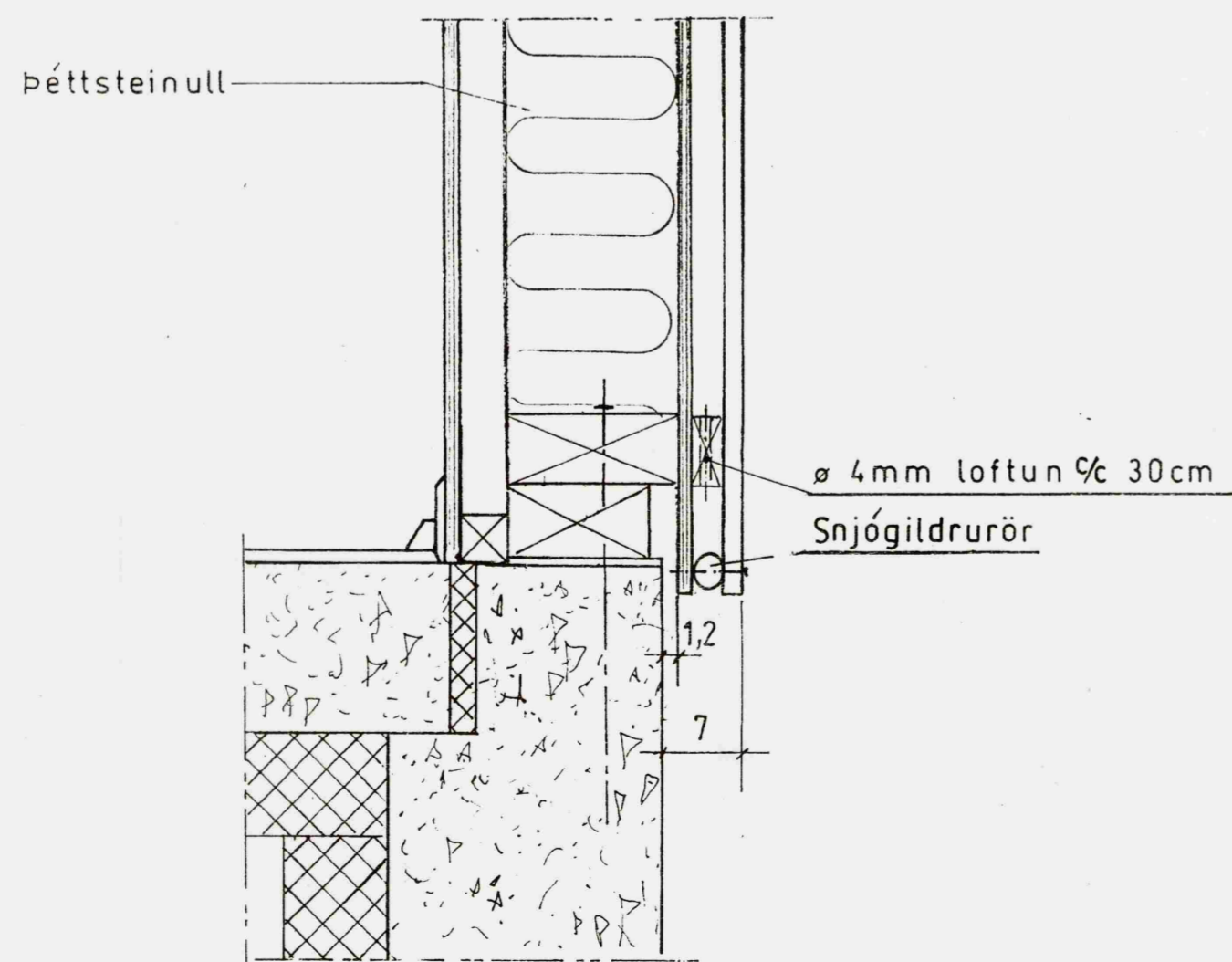
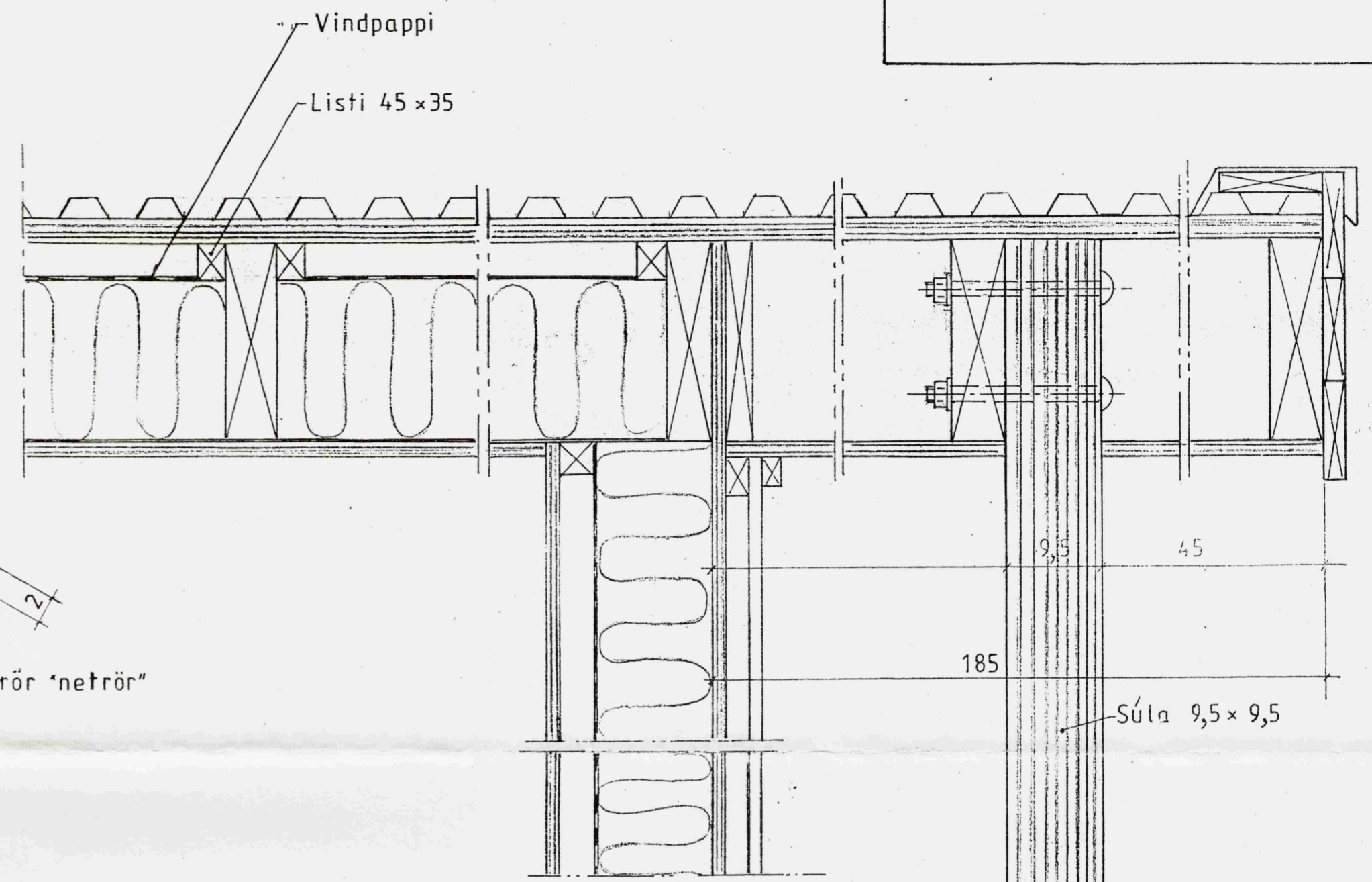
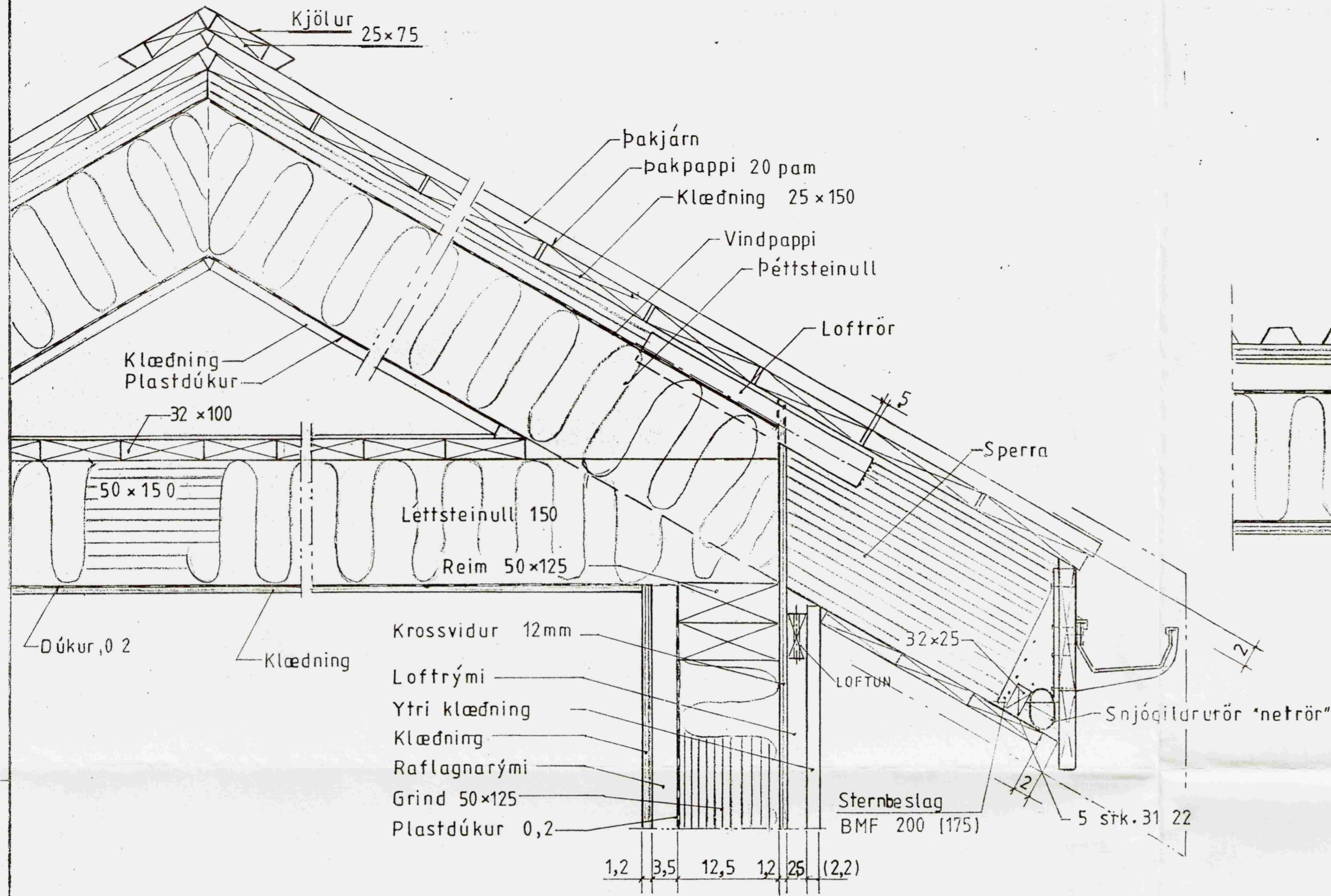

Mkv.: 1:5	Sumarhús í landi Bildfells/Tungu, Grímsness og Grafningshreppi Arn.Lód nr. 8 svæði 1 stærð 14.000 m ²	Teiknivangur
Dags: apríl '08	Eigendur: Jón Baldur Hlíðberg kt. 290557-4299 og Ásta Vilborg Njálisdóttir kt 010765-4479	270733-2559
Nr. 231-12	Snid	Stöðlud teikn.