

58-4

MÓTTEKIÐ

21 Okt. 2009

Byggingafrúttí uppsv. Árnessýslu og Flóahv.

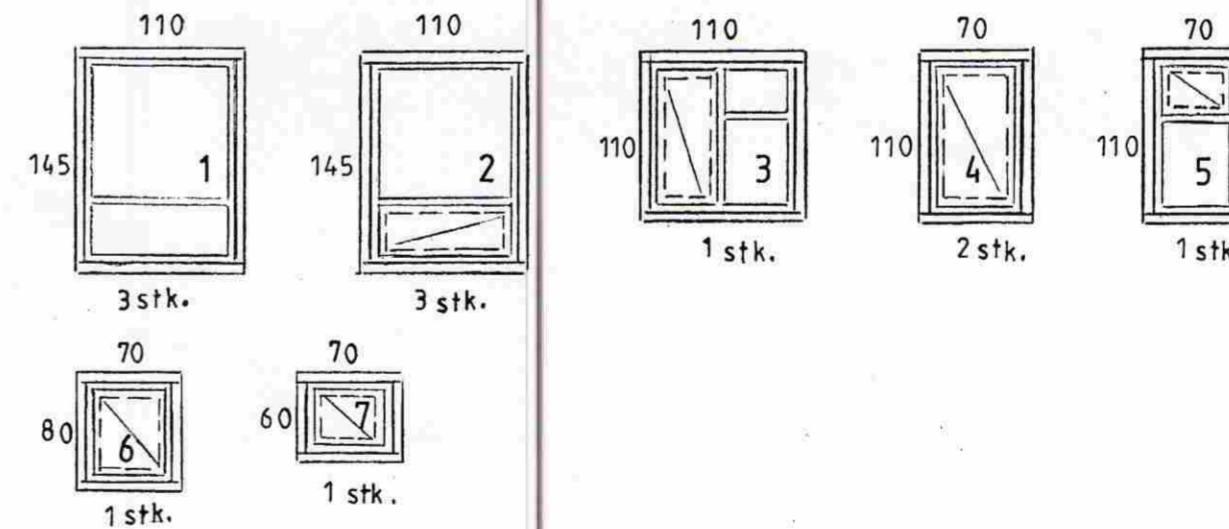
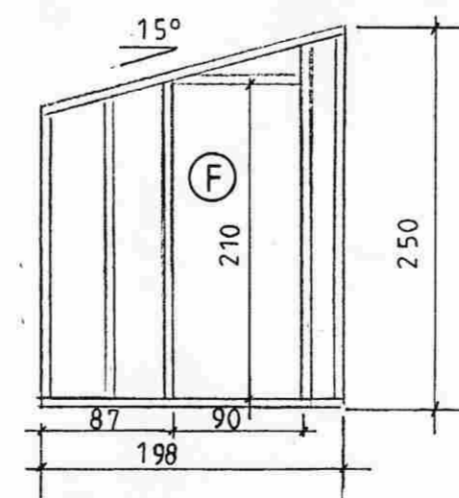
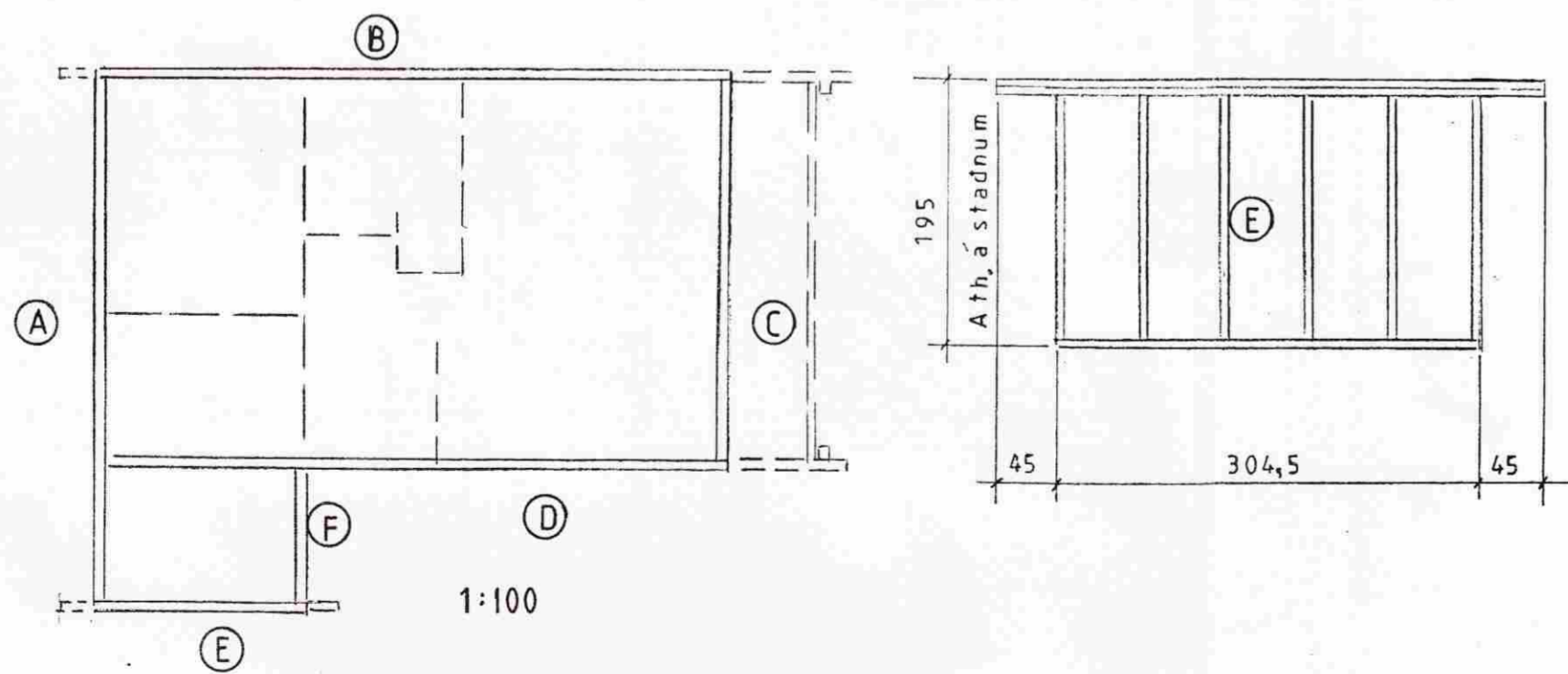
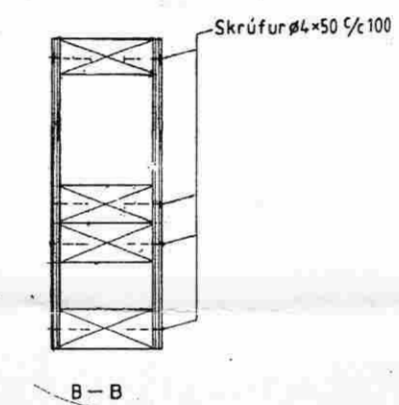
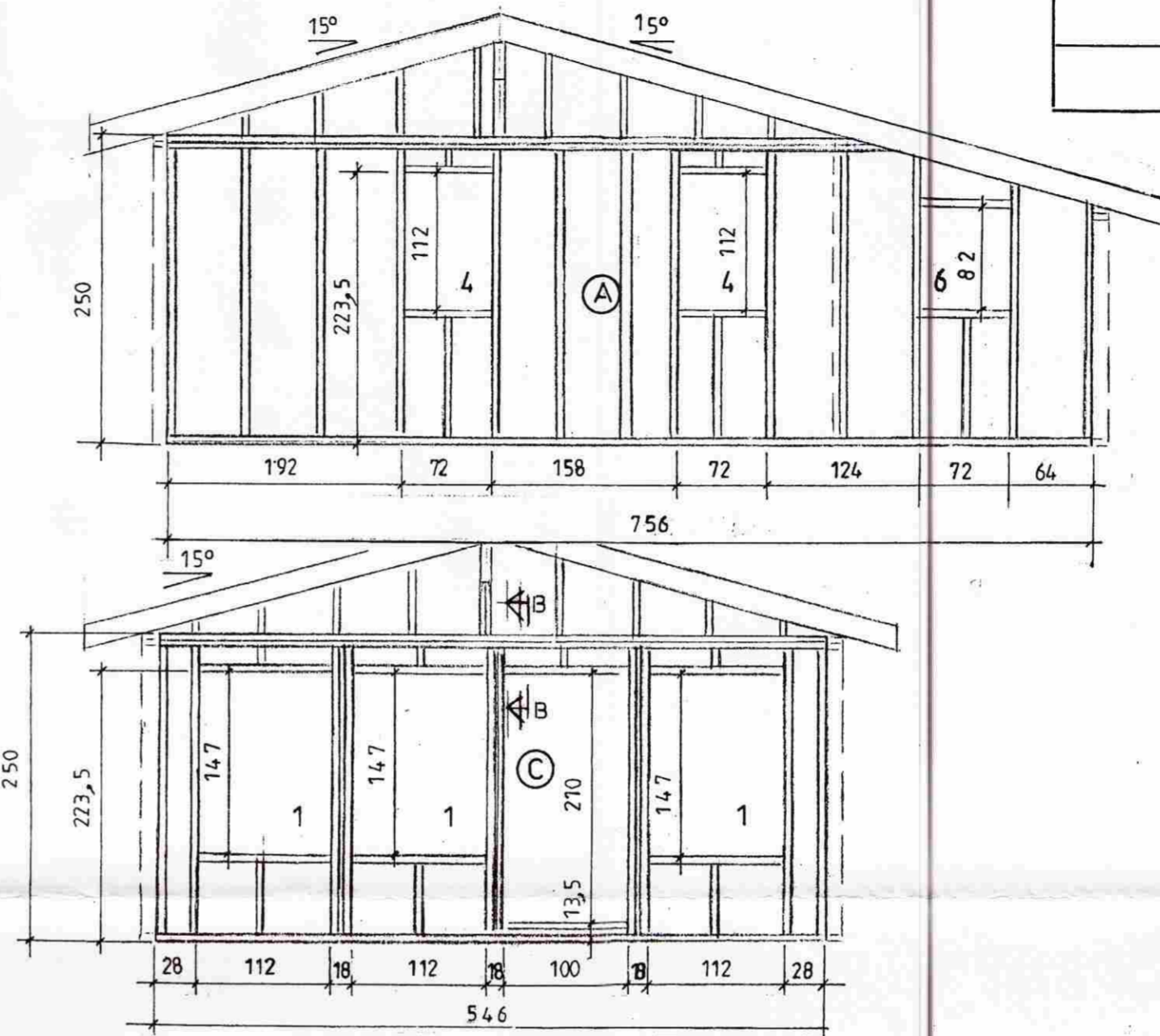
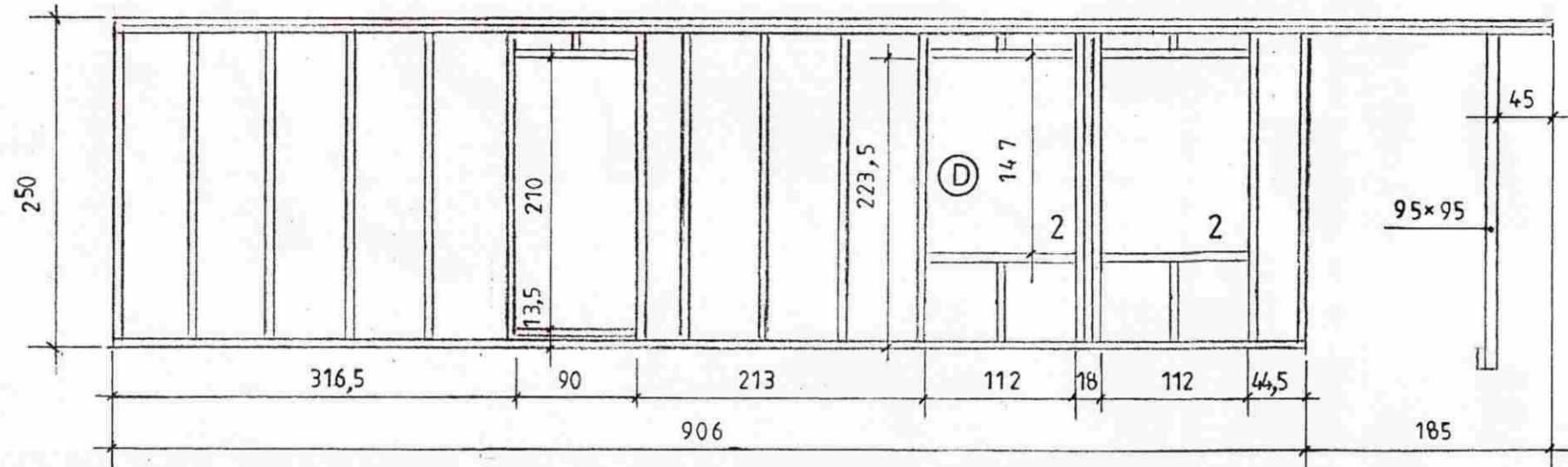
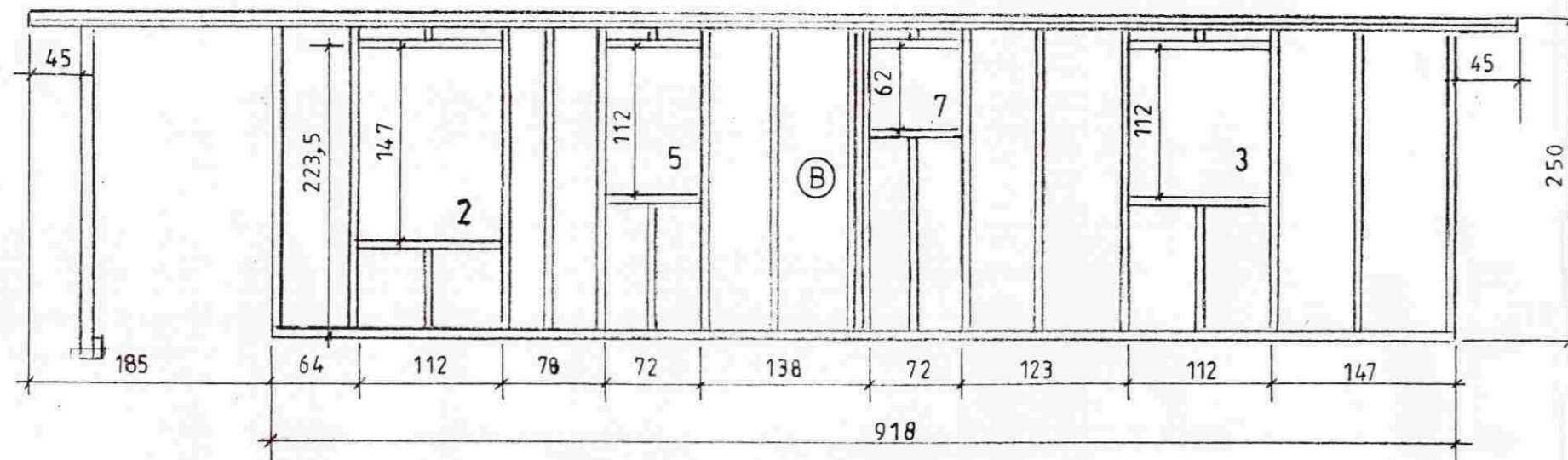

Ath.: Efni í grind. fura 4.fl. T1. í gluggum, fura US smíðavidur 1.fl.

Mkv.; 1:50, 1:10

Dags. okt. '09

Nr. 261-06

Sumarhús í landi Klausturshóla Grímsness og Grafnings-
hrepps Árness. Lóð nr.54(28) v/Heidarriima stærð 10.100 m²
Eigundur: Salómon Þórarinnsson kt. 220660-2579 og Jóna Björg Kristins -
dóttir kt. 270961-5849

Grindur og gluggar

Burðarþol og deilimynd

TEIKNIVANGUR

270733-2559

201032-4829