

Samþykkt  
17 MARS 2006  
Byggingaráttir  
Árnessýslu

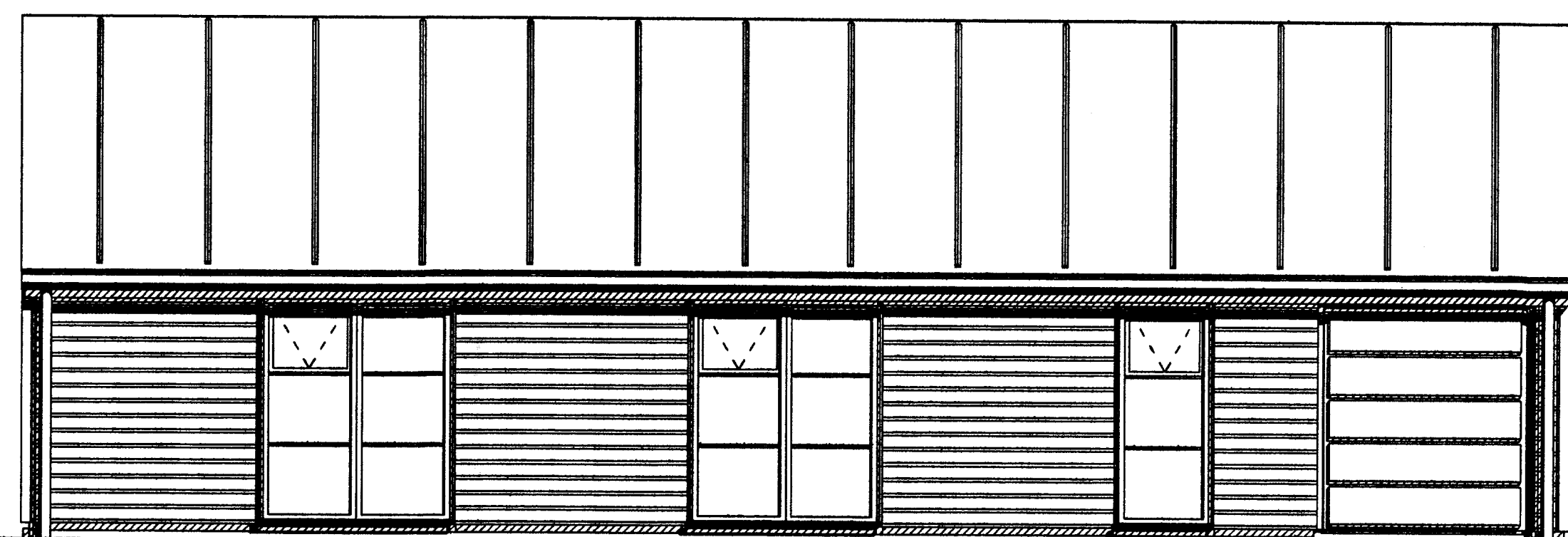

Hlið 1

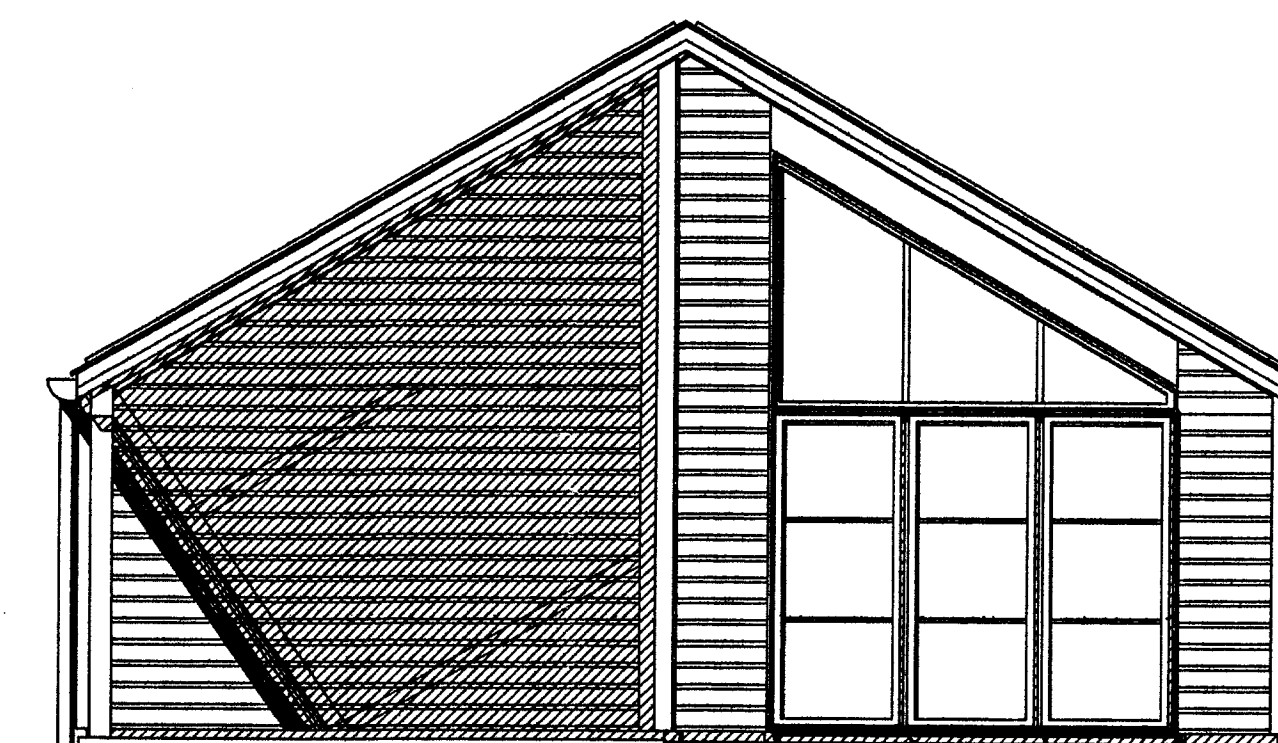

Hlið 2

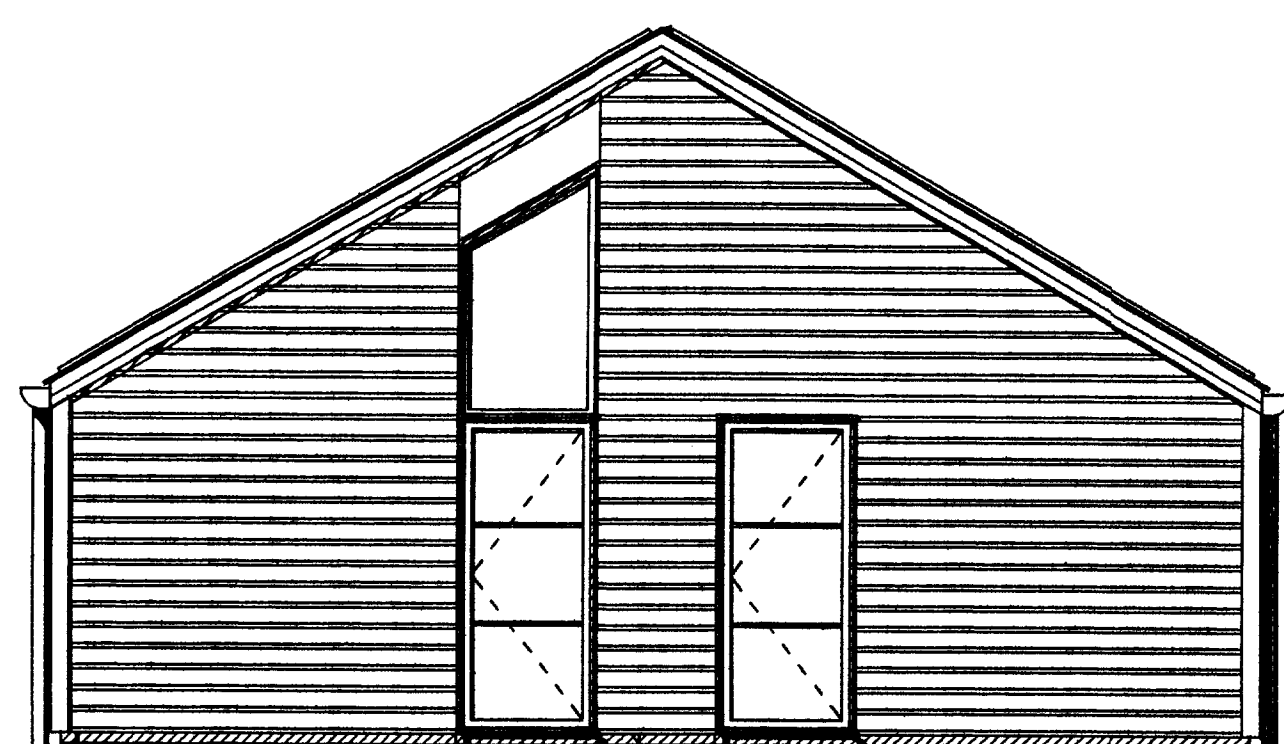

Hlið 3

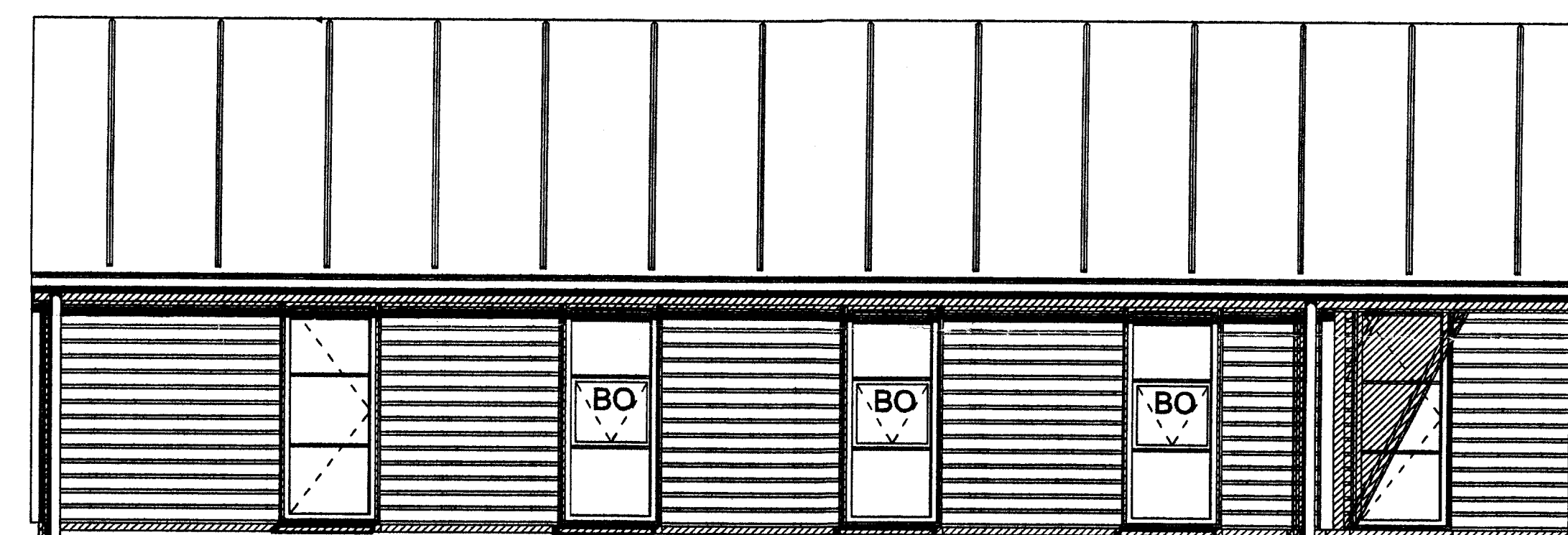

Hlið 4

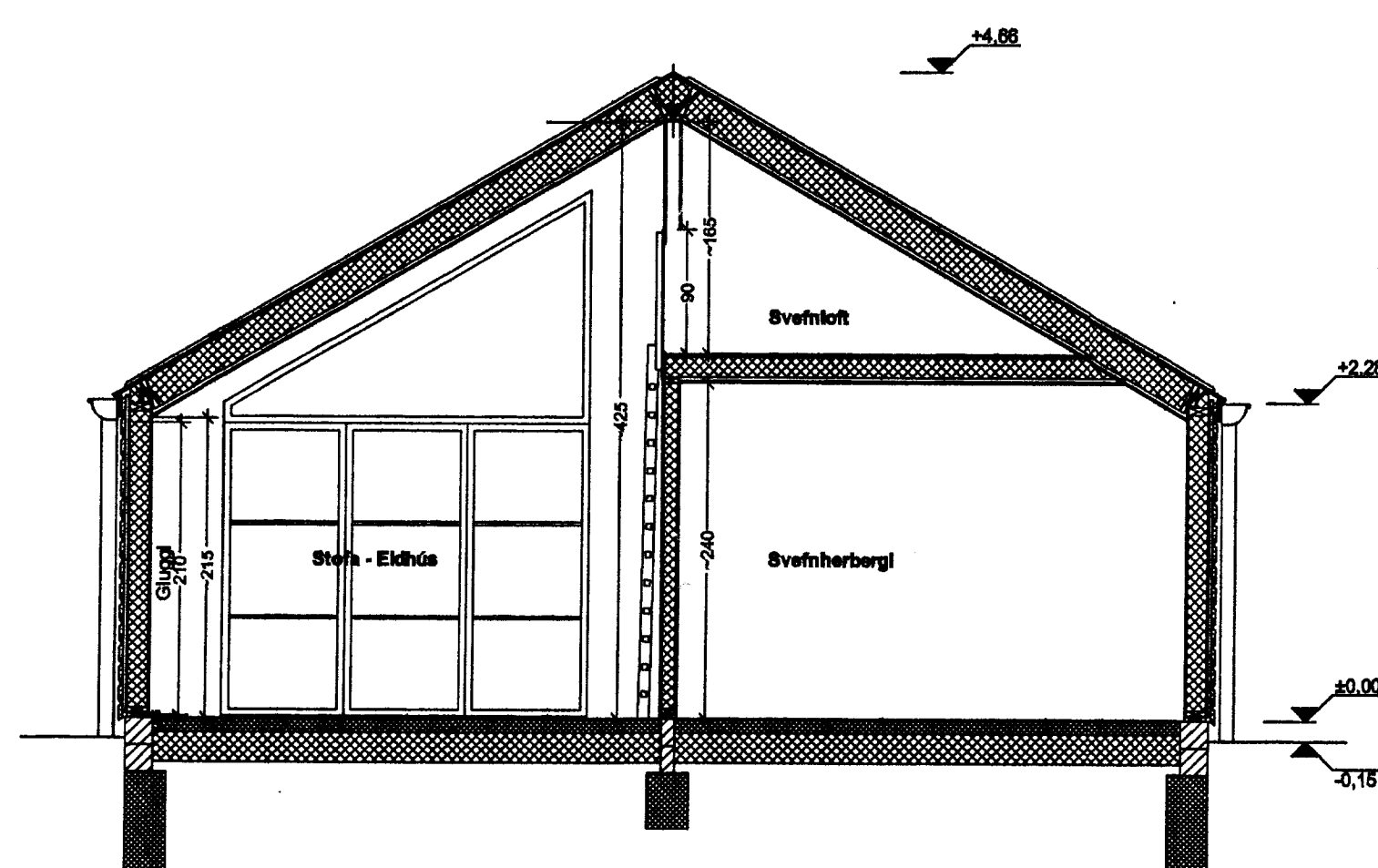

Snið

SUMARHÚS Á LÓÐ NR. 31 Í LANDI KIÐJABERGS  
ÁRNESSÝSLU  
EIGANDI GUNNAR ÞORSTEINSSON KT. 131147-4659  
ÚTLIT OG SNID  
7. MARS 2006. MKV. 1 : 50.  
Jóhannes Pétursson 010448-3959 S - 567-5107



**ABS** teiknistofa S - 567-5107. Nr. 2