

BYGGINGAFULLTRUI  
Samp. 22/10/90  
GRÍMSNESHREPPS

*H. Hafliðason*

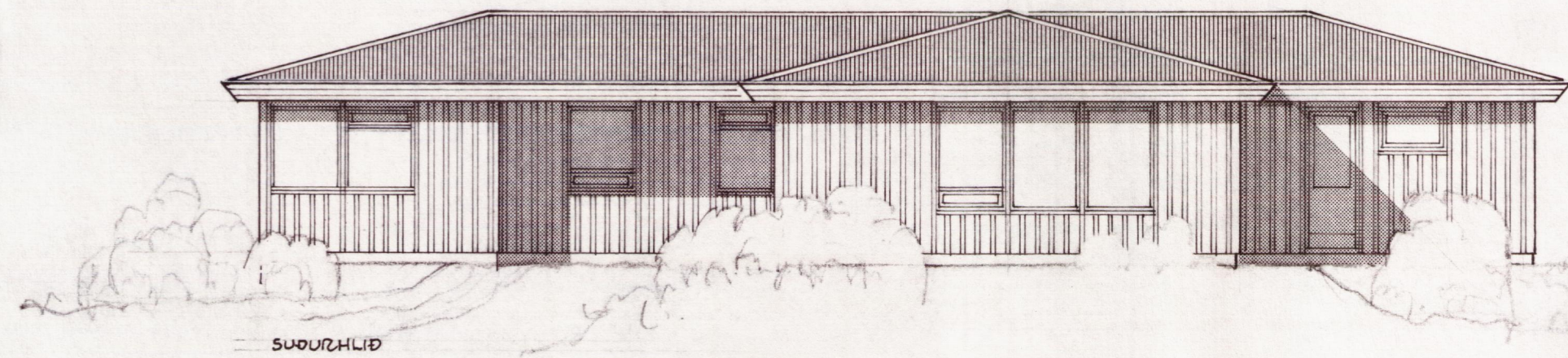

SUÐURHLÍÐ

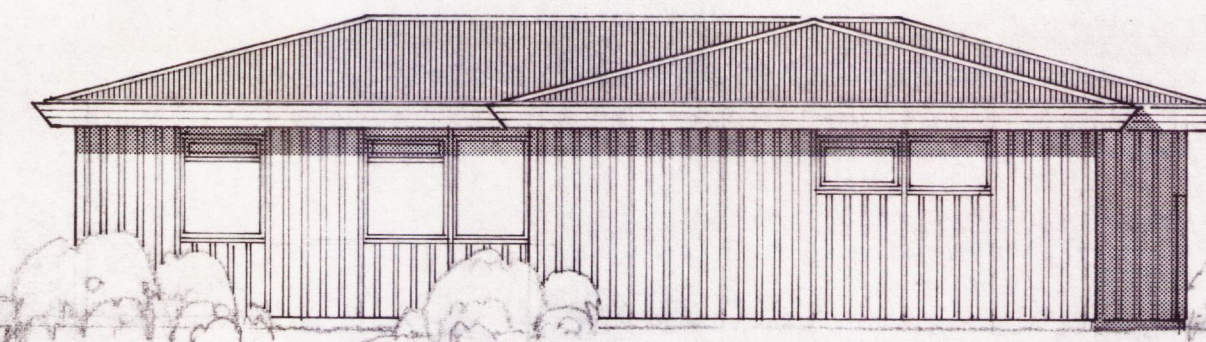

AUSTURHLÍÐ

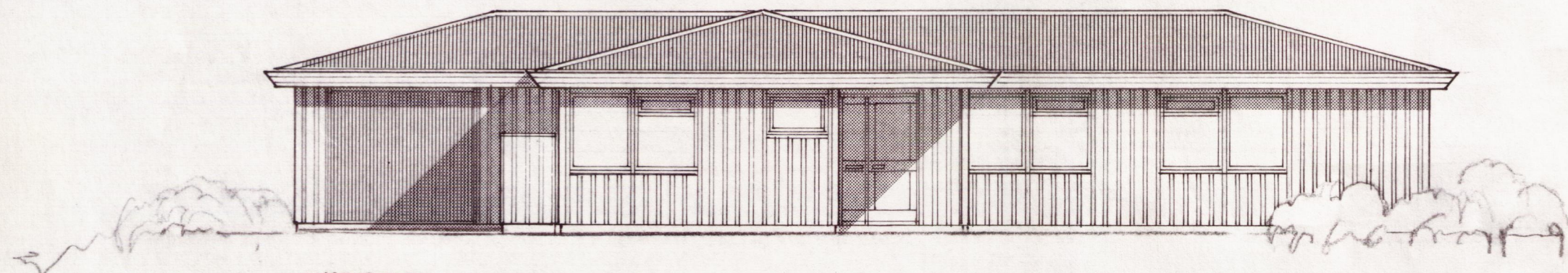

NORÐURHLÍÐ

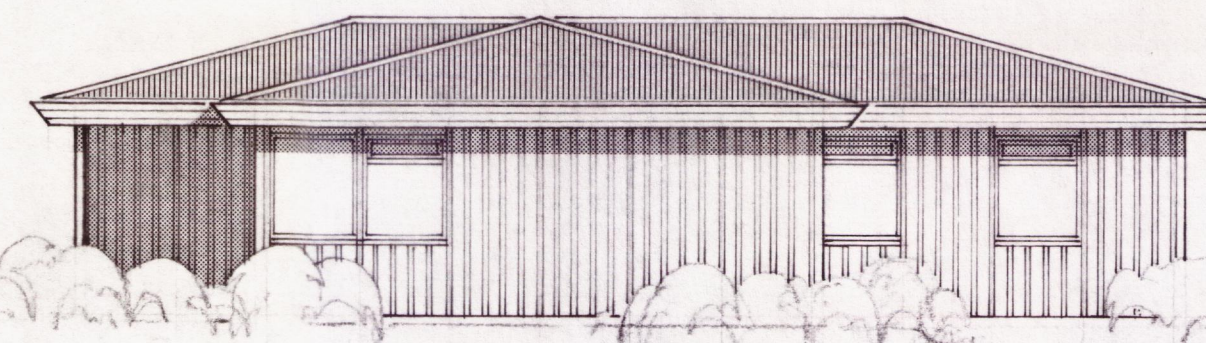

VESTURHLÍÐ

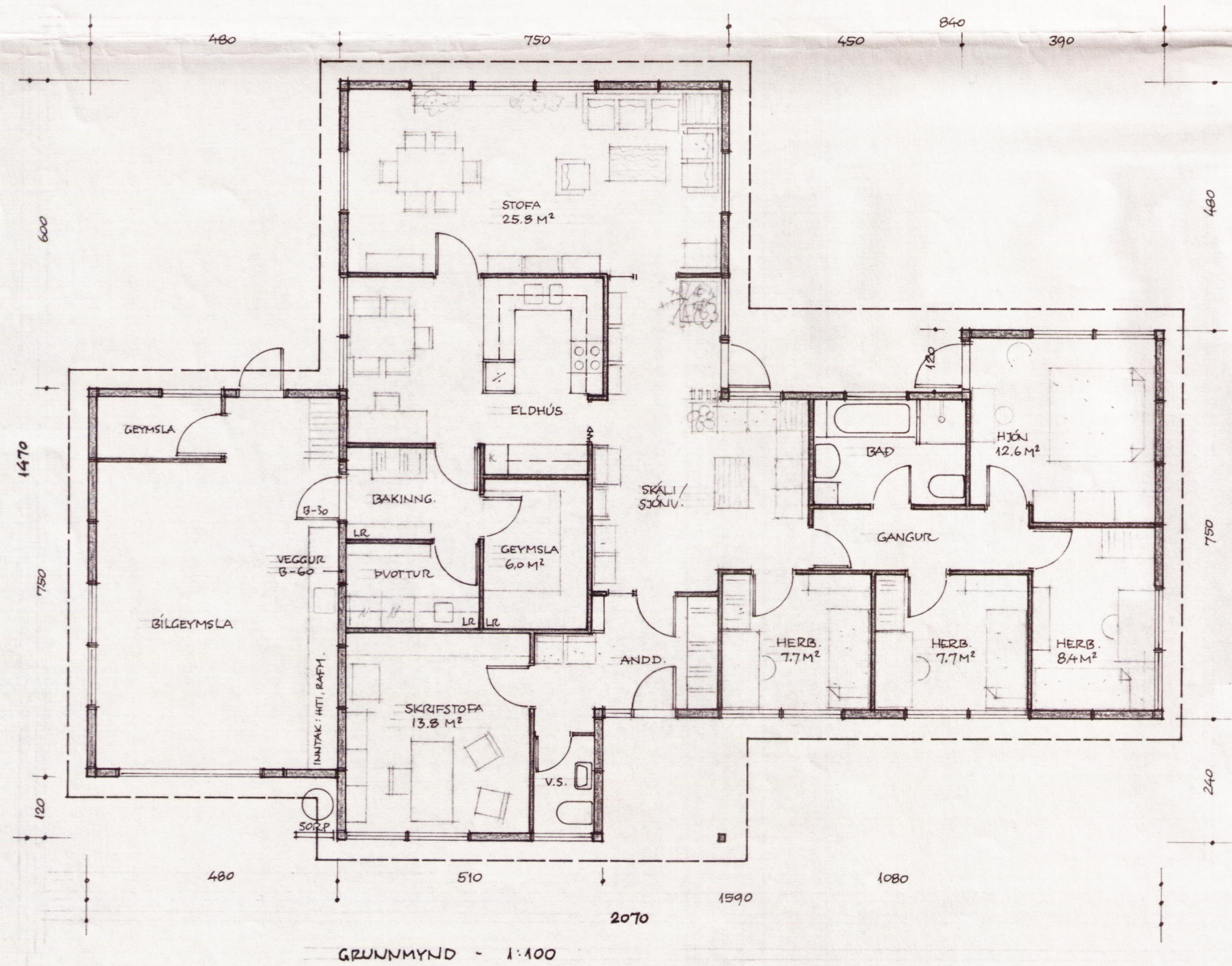

GRUNNMYND - 1:100

	PLATAMÁL (BR.)	RÚMMÁL (BR.)
ÍBÚÐARHÚS:	162.1 M²	519 M³
GILSKUR:	36.0 -	115 -
SÁMTALS:	198.1 M²	634 M³

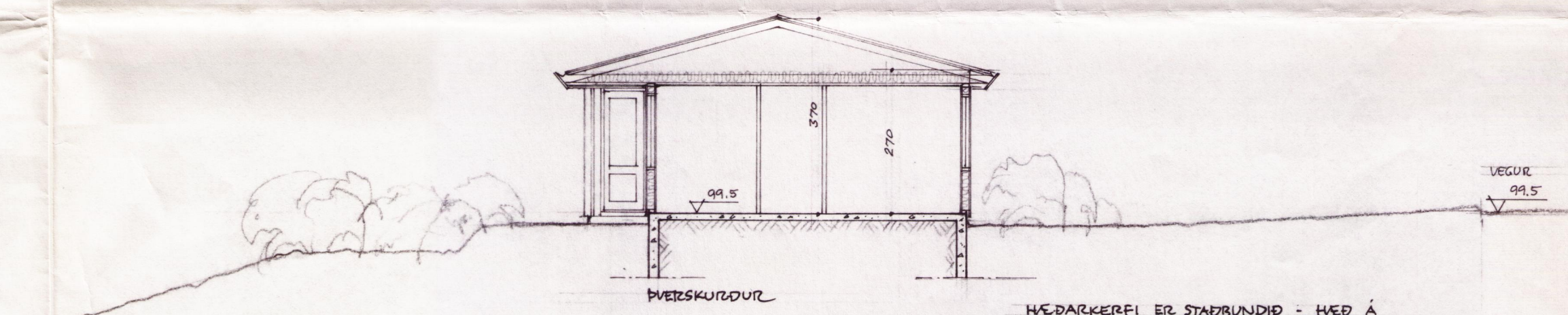

ÞVERSKURÐUR

HÆÐARKERFI ER STAÐBUNDIÐ - HÆÐ Á KIRKJUTRÖPPUM ER SETT = 100,0  
NAÐSYNLEGT ER AÐ ENDURMETA HÆÐARSETNINGU HÚSS ÞEGAR HÆÐ VEGAR HEFUR VERIÐ ENDANLEGA ÁKVEÐIN.

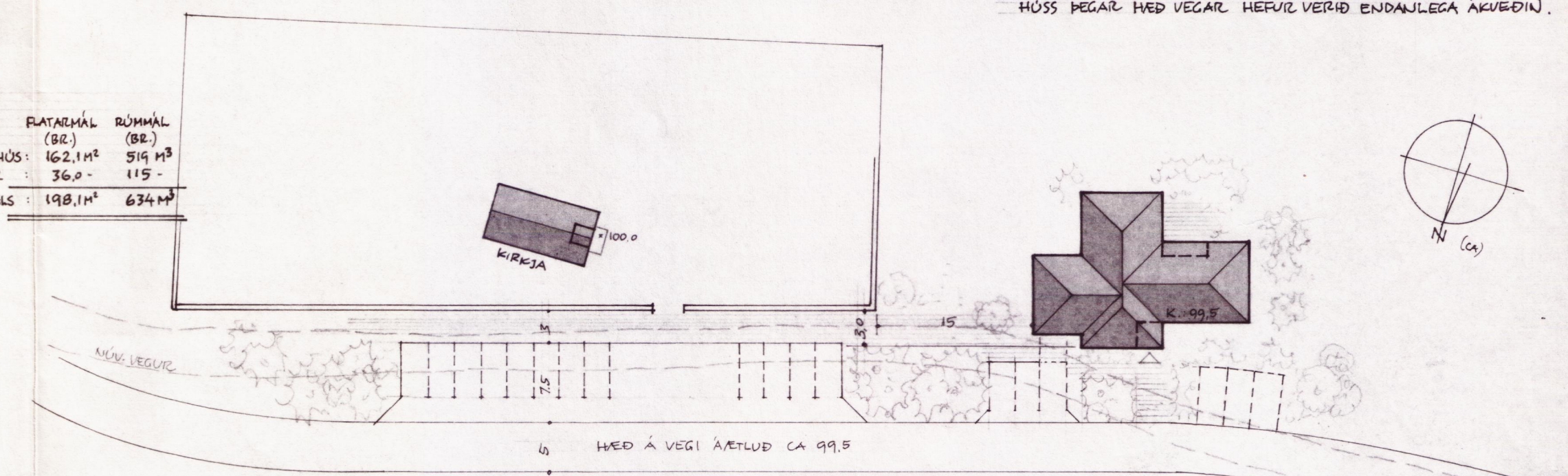

AFSTÖÐUMYND - 1:500

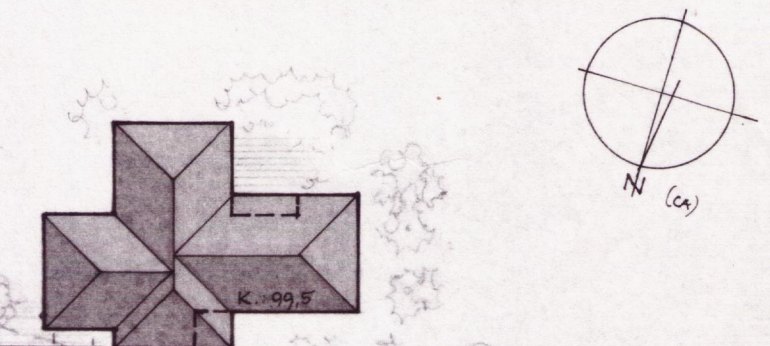

HÚSIÐ ER EINIÐGÁHÚS ÚR VERISMIÐJUFRAMLEIÐUM TIMBUREININGUM.