  
 Samp. 9/8 1994  
 H. Armula 6

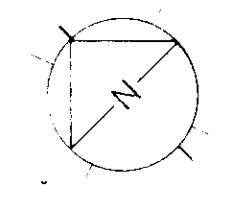
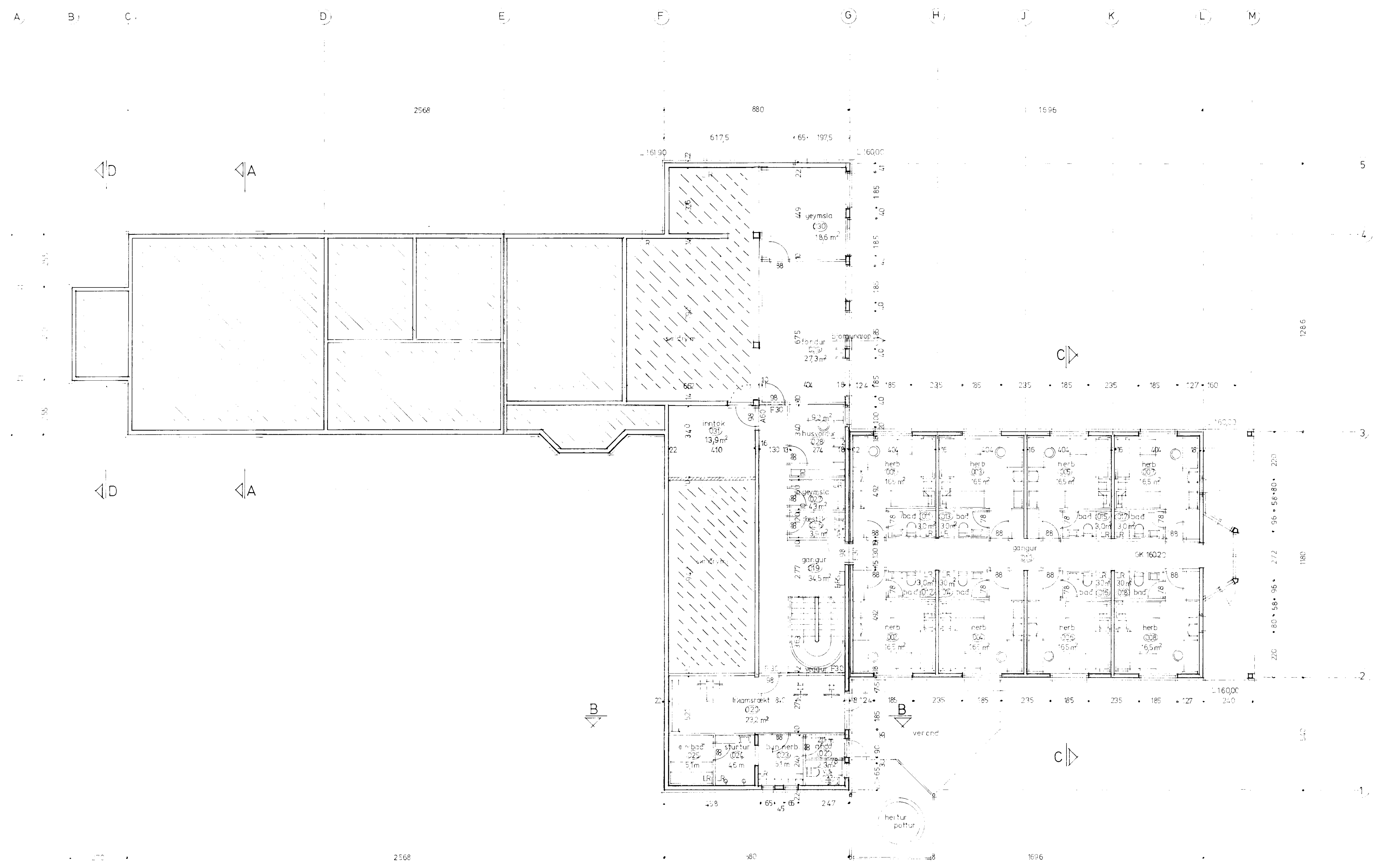

**TEIKNISTOFAN H.F. ARMULA 6**

G. S. HALDORSSON  
 JOSEF REINIS  
 LEIFUR G. ÁSSON  
 HALLDÓR GLÓMUNDSSON

Hitaveita Reykjavíkur  
 Nesjavellir starfsmannahús  
 grunnmynd  
 nedri hæðar  
 1:100 01.06.93 JR ISC

27.01.94 22.11.93 hús lengt 05.08.93

*Handwritten signature*