

BYGGINGAFULLTRÚ  
 Samp. 7/11 '90  
 GRAFNINGSHREPPS

*Handwritten signature*

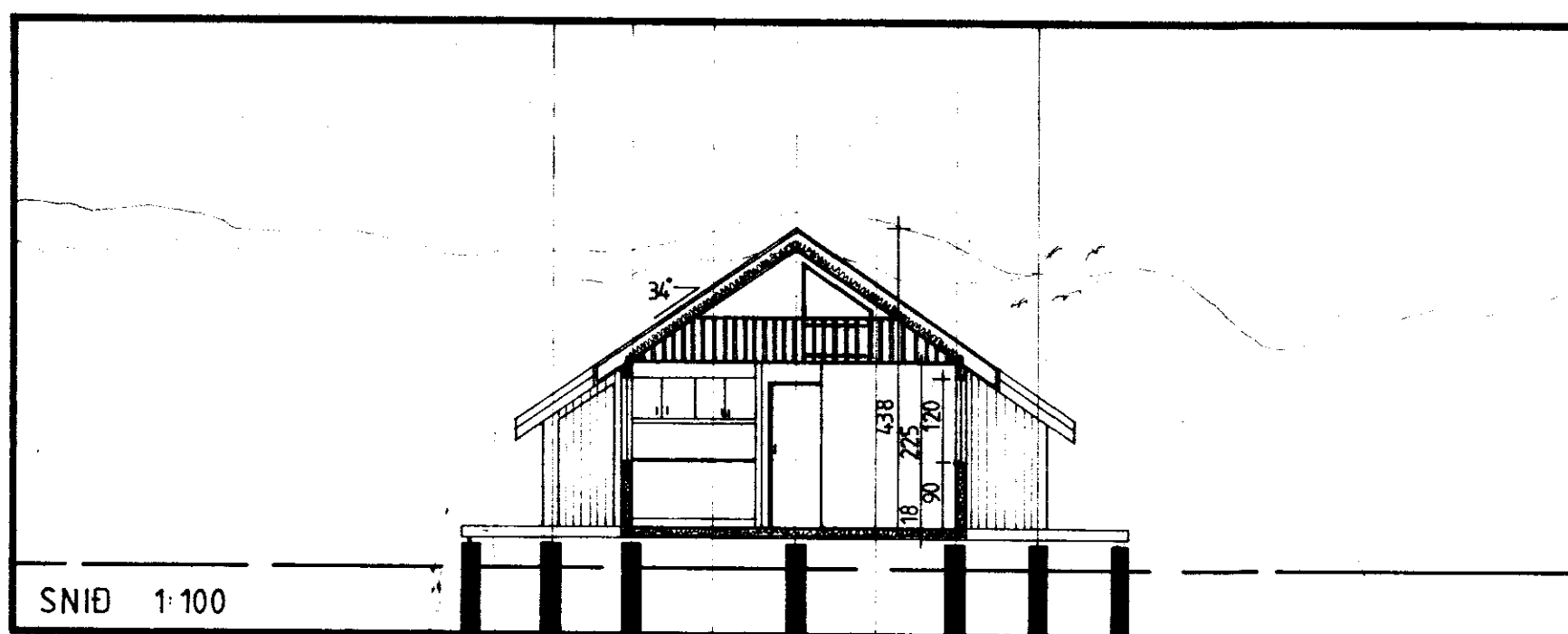
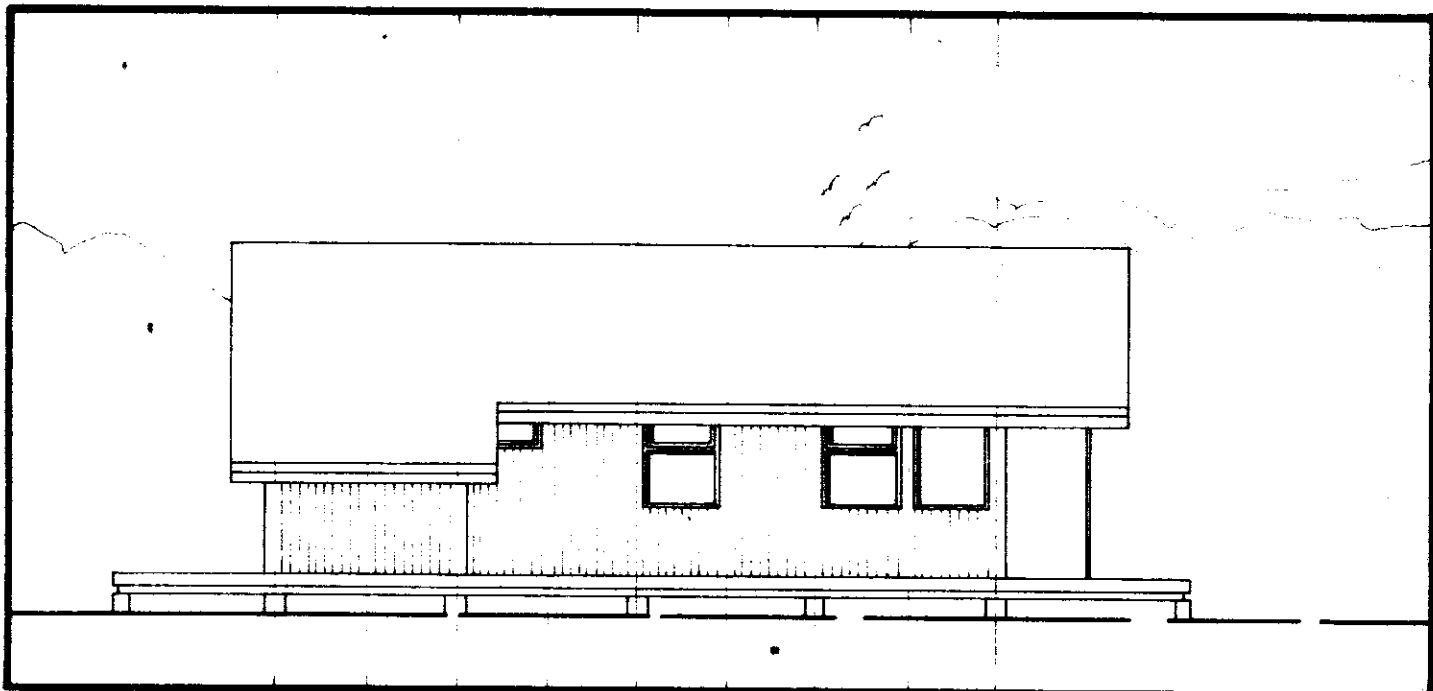
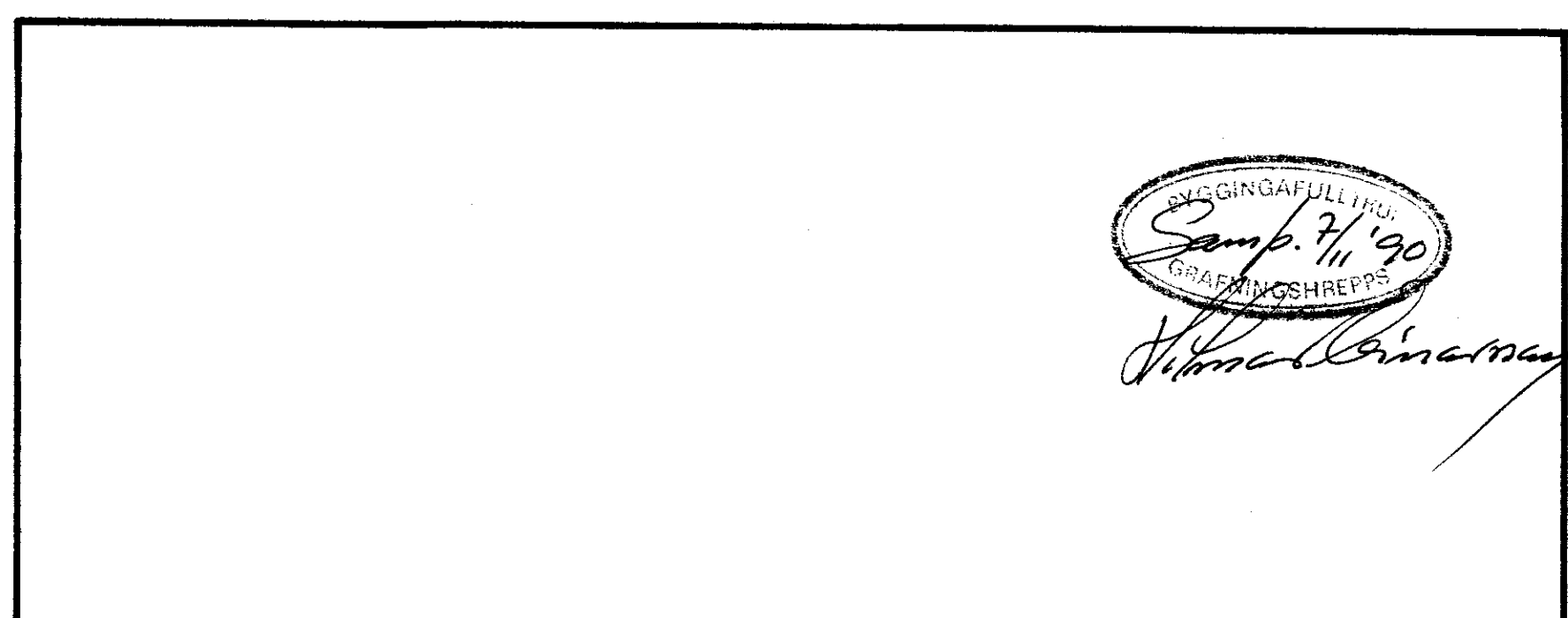
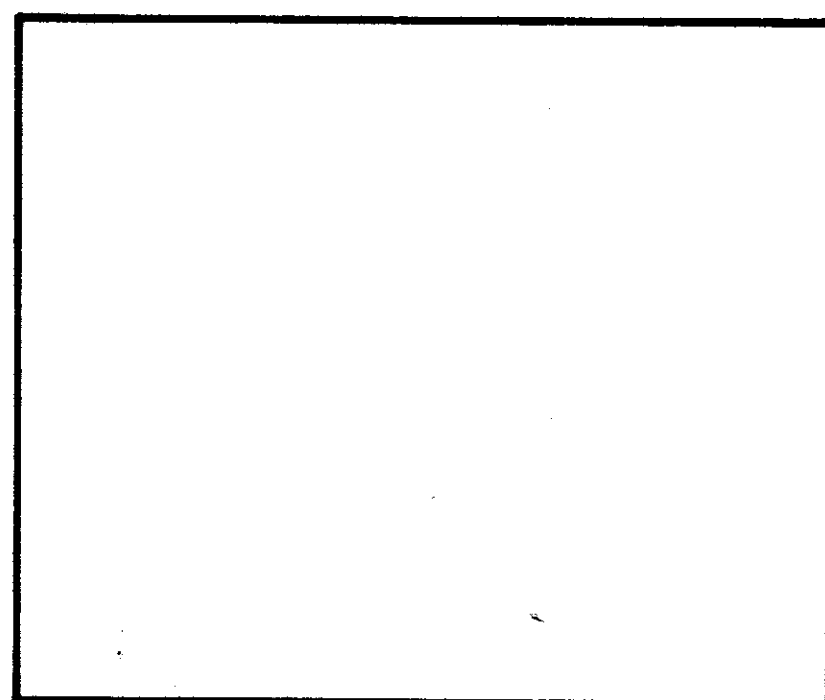
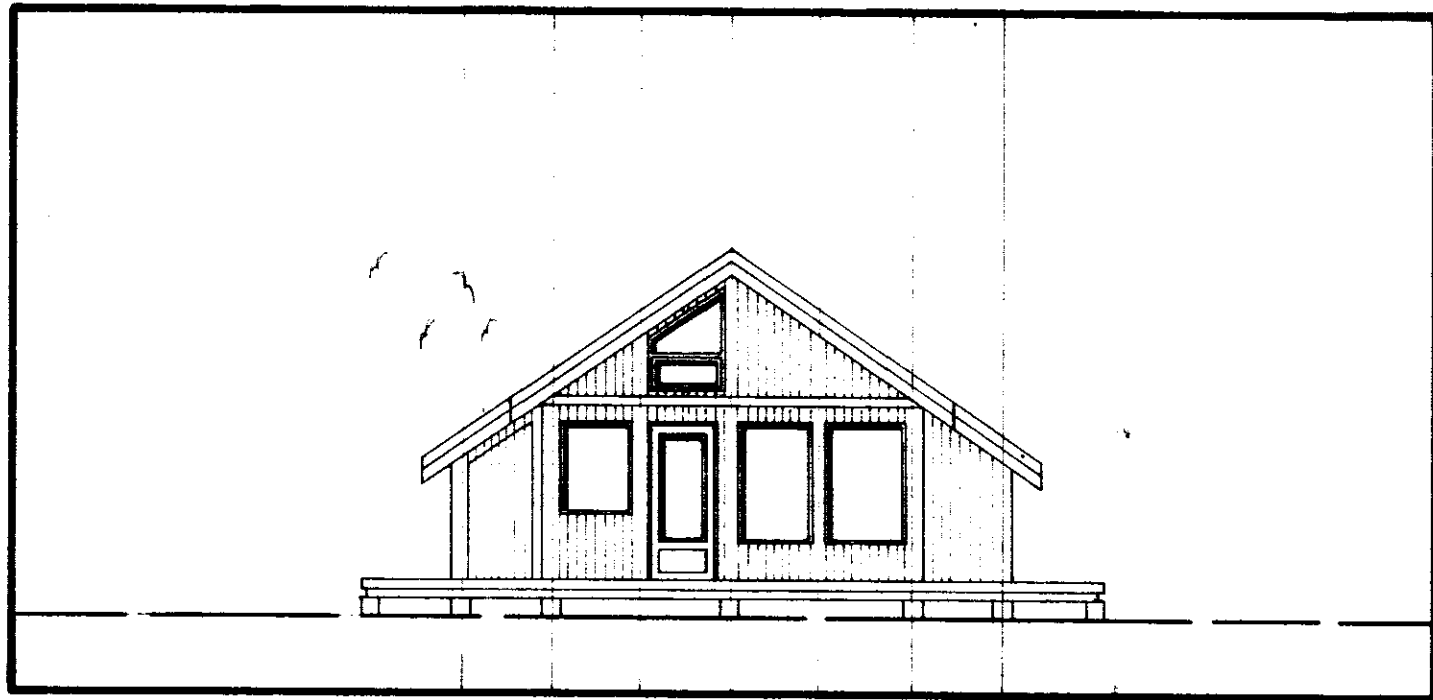

SNID 1:100

AFSTÖÐUMYND

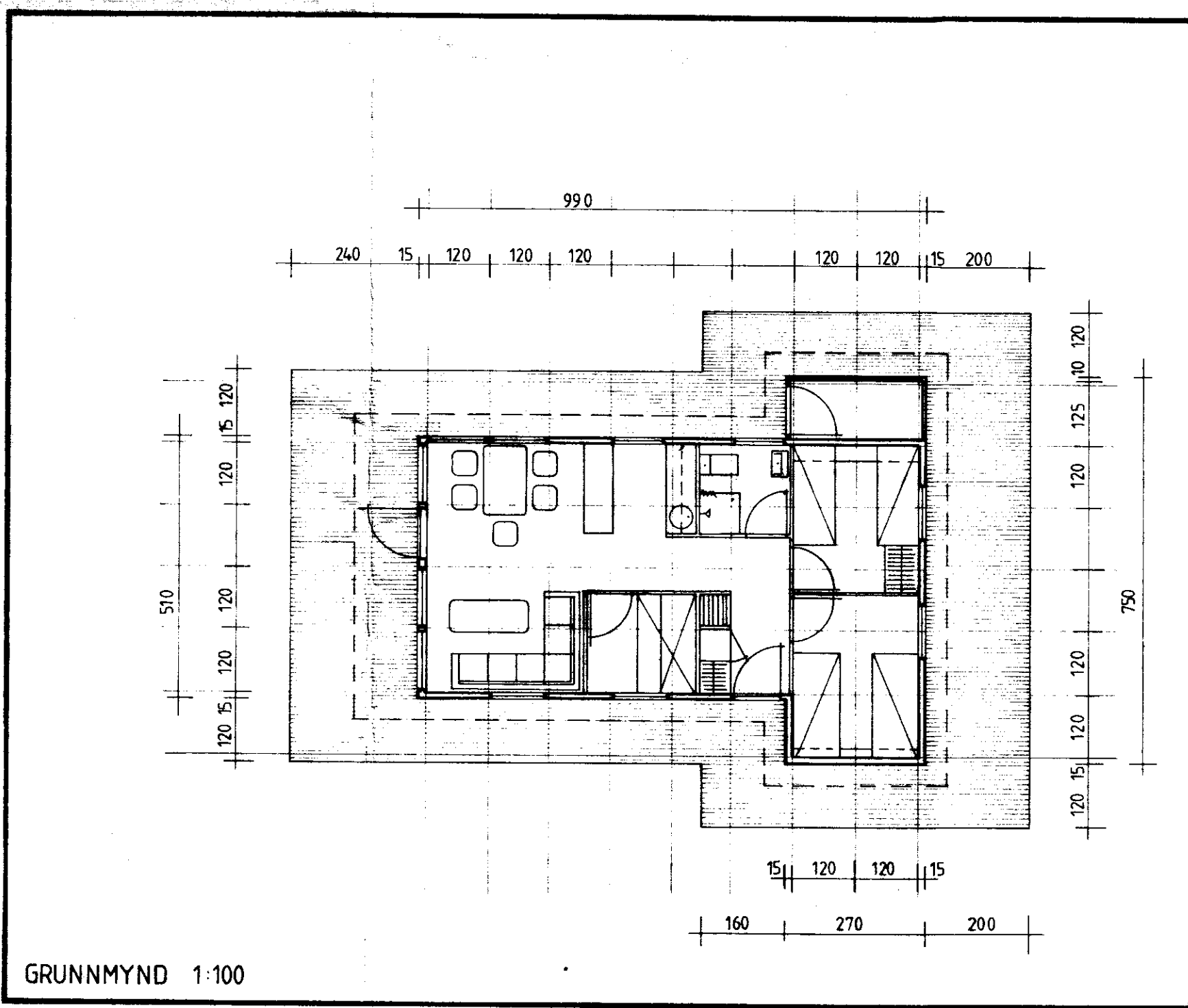
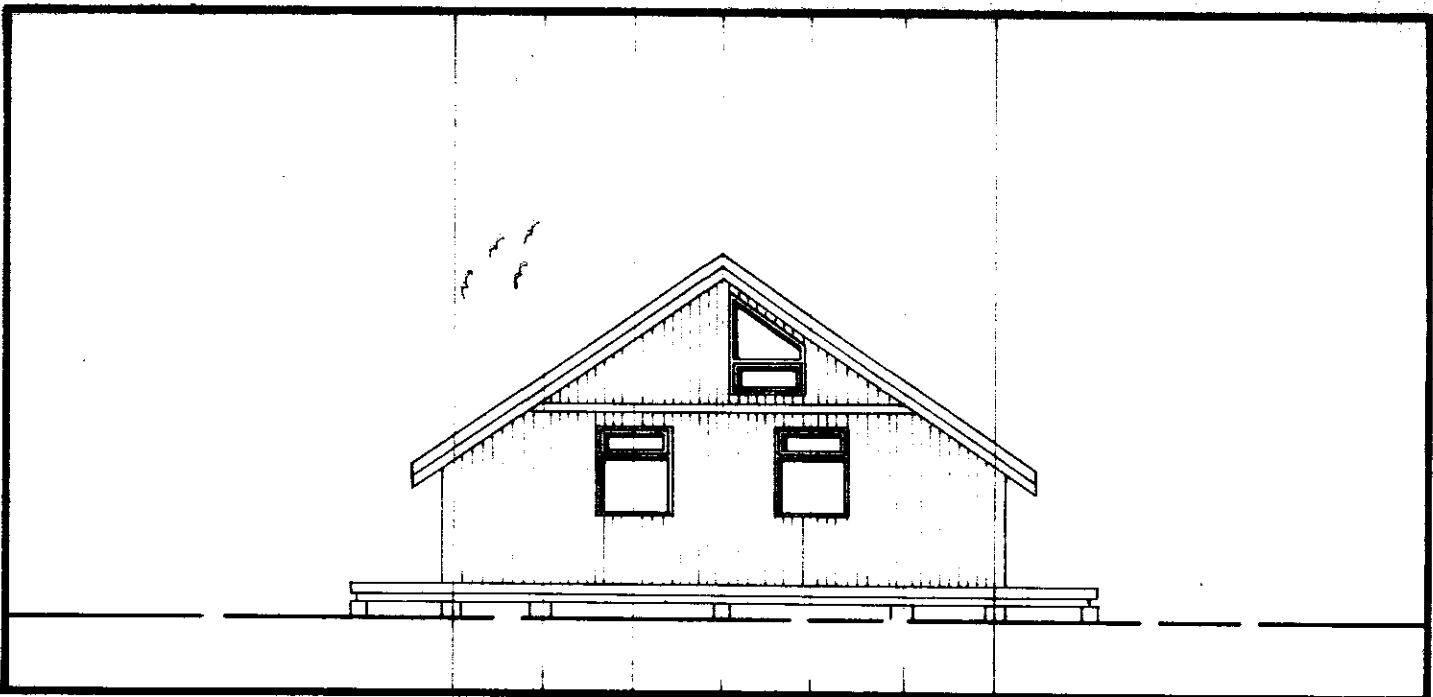

GRUNNMYND 1:100

SKÝRINGAR

HÚSIÐ ER BYGGT ÚR TIMBUREININGUM FRÁ SAMTAK HE HÚSEININGUM, GAGNHEIÐI 1, SELFOSSI.

HÚSIÐ ER KLÆTT MEÐ STANDANDI, VÍRBUSTAÐRI BORDAKLÆÐNINGU. EINANGRAÐ MEÐ 100 mm STEINULL. TVÖFALLT GLER ER Í GLUGGUM OG HURÐUM OG BÁRUJÁRN ER Á ÞAKI

MÆLIKVARÐI 1:100  
 ÖLL MÁL ERU Í SM

**SAMTAK! HÚSEININGAR**  
*Handwritten signature*

SUMARHÚS HJÚKRUNARFÉLAGS ÍSLANDS  
 KT. 620169-4399  
 SUÐURLANDSBRAUT 22, REYKJAVÍK  
 SÍMI 91-68 7575  
 VIÐ ÚLFLJÓTSVATN Í GRAFNINGI.

GRUNNMYND, ÚTLIT OG SNID

STÆRÐIR  
 FLATARMÁL 53,7 m<sup>2</sup>  
 FLATARMÁL SVEFNLOFTS 14,4 m<sup>2</sup>  
 RÚMMÁL 184,1 m<sup>3</sup>