

Skráningartafla: Viðbrekka 11, Grímsnesi		Skrásetjari: Guðlaugur H Sigurjónsson															
Landnúmer: 205699		Kennitala: 81106-5869															
Matshlutanúmer: 01		Útgáfa: 4.01b Dags: 15.11.2006															
Uppskipting og lýsing																	
D0	D1	D2	D3	D4	D5	D5M	D6	D7	D8	D9	D10a	D10b	D11	D12	D16	Reiknitala	D17
Lokun	Rými hæð-roð	Notkun texti	Höfuð-flokkun	Eignar-hald	Botnflotur m <sup>2</sup>	Miljöflotur m <sup>2</sup>	Stigar m <sup>2</sup>	Op m <sup>2</sup>	Brúttóflotur m <sup>2</sup>	Brúttóflotur sh < 1.8	Salarhæð min	Salarhæð max	Brúttó rúmmál m <sup>3</sup>	Nettóflotur m <sup>2</sup>	Birt flatarmál m <sup>2</sup>	Skiptarúmmál	Skipta-rúmmál m <sup>3</sup>
<b>Matshluti</b>					88,0	47,0	1,2	1,2	133,8	0,0			356,7	115,6	133,8		522,060
<b>Botn</b>													17,6				
<b>1. hæð</b>					88,0	47,0	1,2	1,2	133,8	0,0			339,1	115,6	133,8		
A	0101	<b>Sumarhús</b>	N	0101	88,0	47,0	1,2	1,2	133,8		3,13	5,00	339,1	115,6	133,8	3,85	445,060
C	0102	<b>Verönd</b>	S	0101	77,0				77,0							1,00	77,000
<b>Athugasemdir</b>																	
<b>Sameignir sumra</b>																	
<b>Eignarhald</b>																	
				Skiptarúmmál													
Eignar-hald	Notkun texti	Birt flatarmál m <sup>2</sup>	Séreign m <sup>2</sup>	Séreign og sameign m <sup>2</sup>													
0101	<b>Sumarhús</b>	133,8	522,060	522,060													
<b>Alls</b>		133,8	522,060	522,060													

Grunnmynd, mkv. 1:100

Grunnmynd, Svefnlofts mkv. 1:100

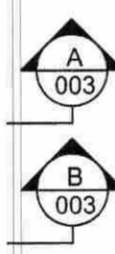
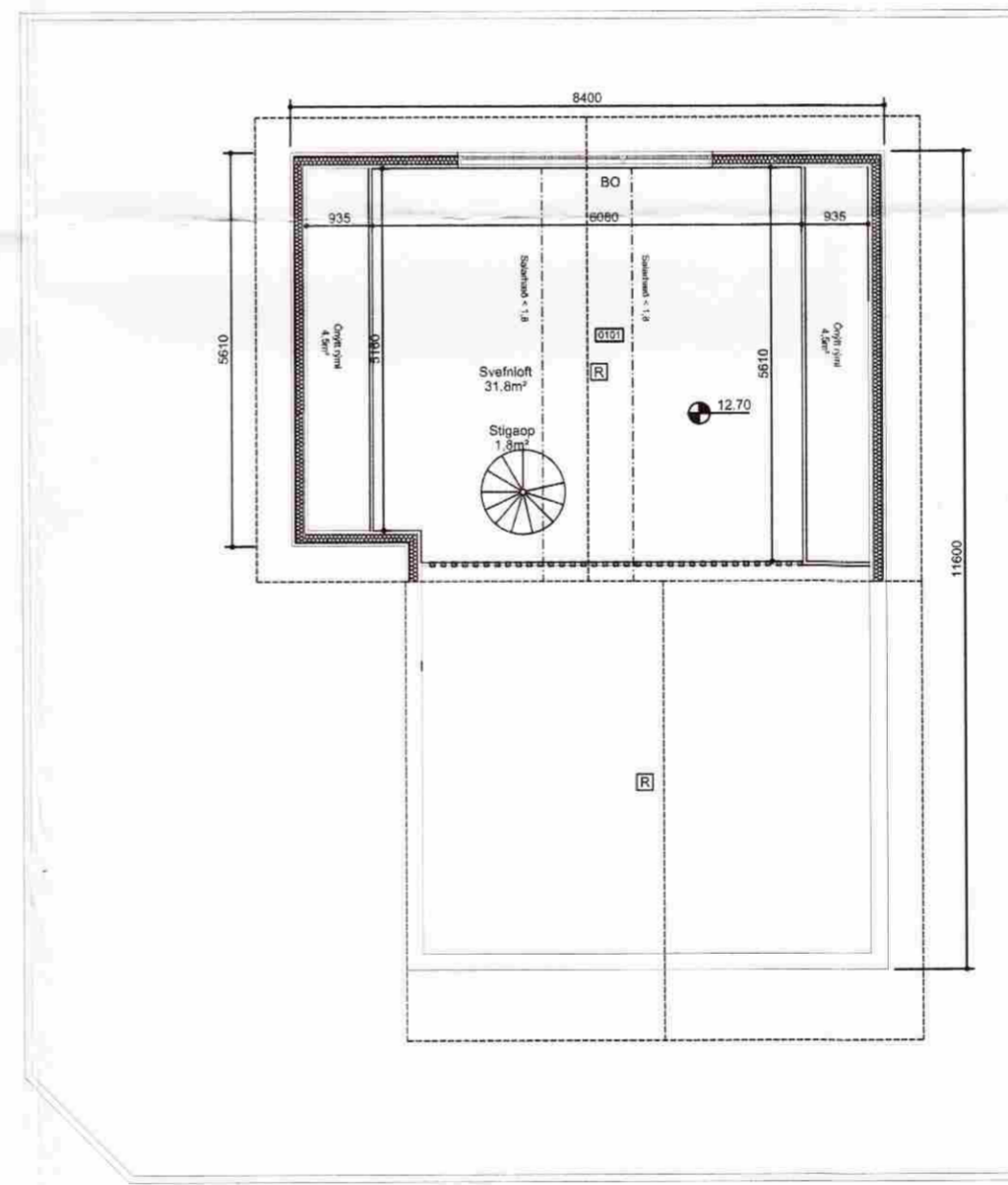
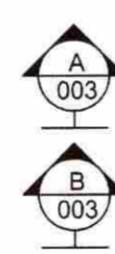
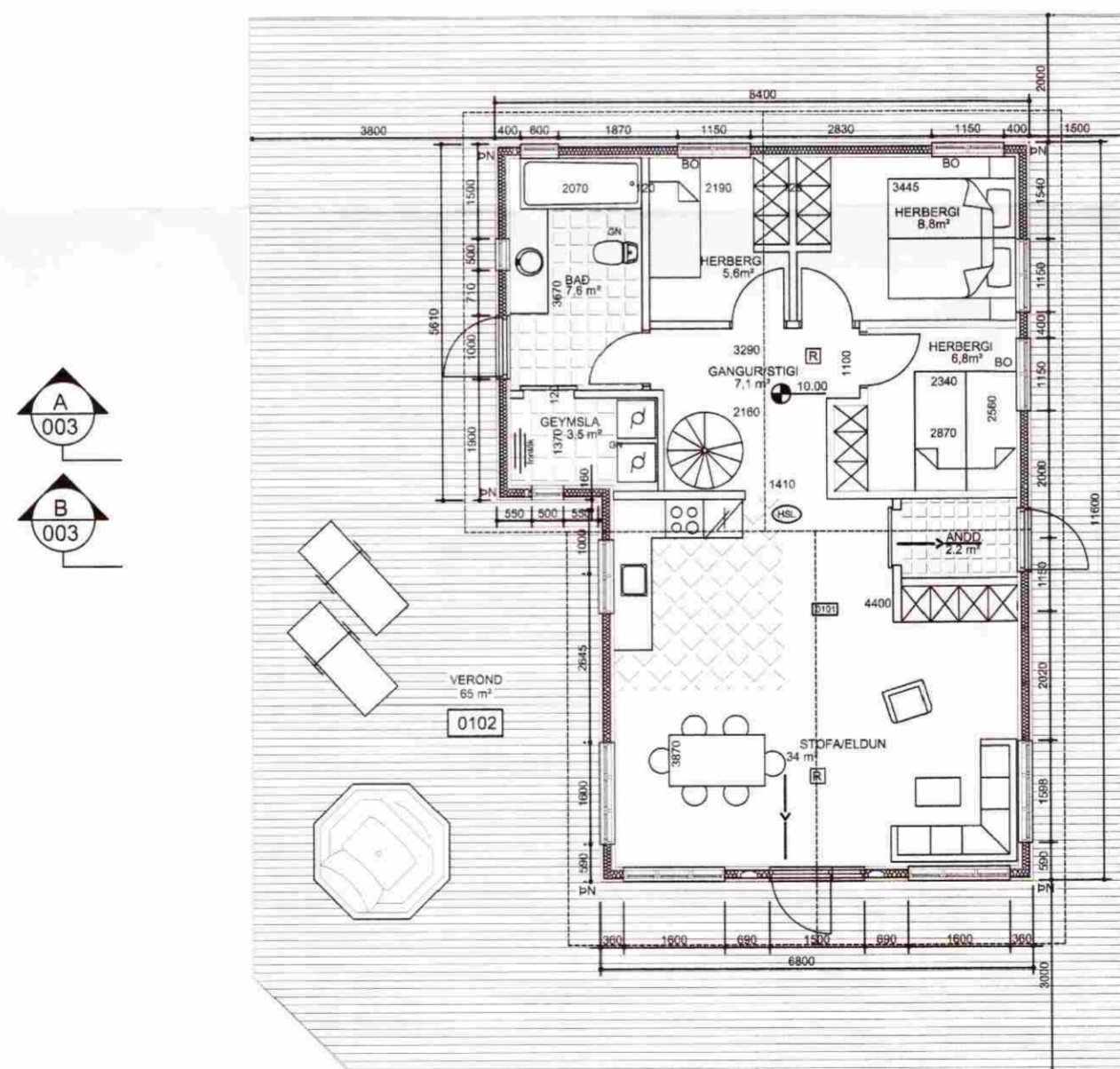

- SKÝRINGAR:
- 0101 RÝMISNÚMÉR
  - K:0.00 KÖTI
  - 0.00 GÖLFKÖTI
  - REYKSKYNNJARI
  - RÝMINGARLEIÐ
  - BO BJÖRGUNAROP
  - BN ÞAKNIBURFALL
  - NF NIÐURFALL
  - LFR LOFTRÆSTIRÖR 4"
  - HSL HANDSLÖKKVIÐÆKI



C		
B		
A	10-12-06	Innra Skipulagi breytt
	Dags.	Breyting.
VERK: Viðbrekka 11, Grímsnesi		EFNI TEIKNINGAR: Grunnmynd - Skráningartafla
HANNAÐ: GHS	TEIKNAD: GHS	YFIRFARIÐ: IB
DAGS: 15-11-06	MKV: 1:100	BLAD: A2 = 1/1
MINNKUN: A3 = 1/1.39	VERKKAUPI: 10-001	
SAMPYKKT: Guðlaugur H Sigurjónsson		