

Samp. 12/11 '92
Hilmar Reinartsson

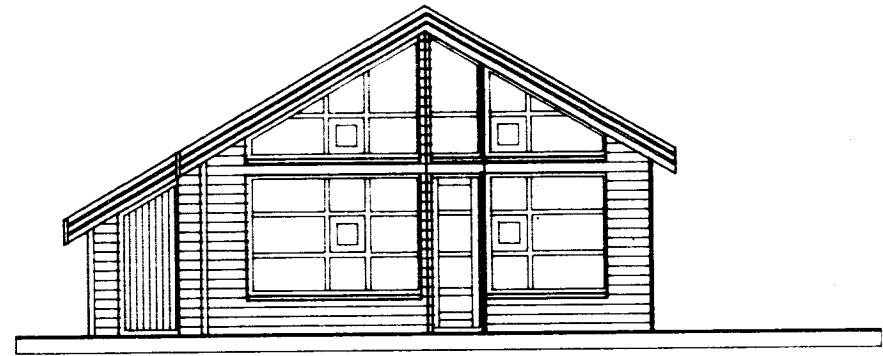

ÚTLIT. SUÐ-VESTUR

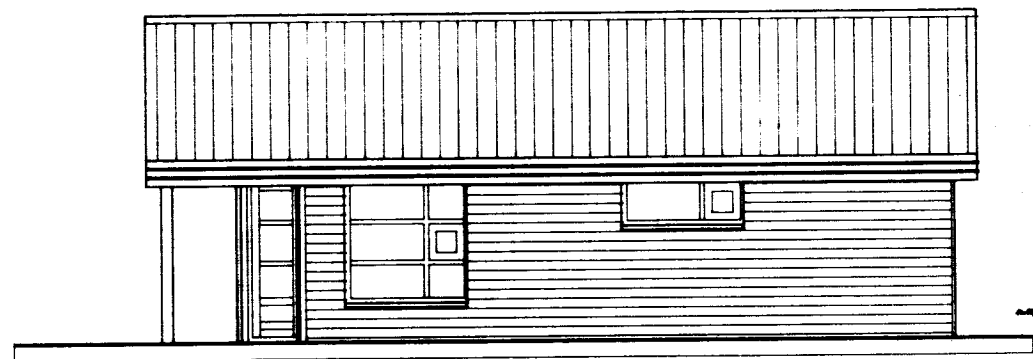

ÚTLIT. SUÐ-AUSTUR

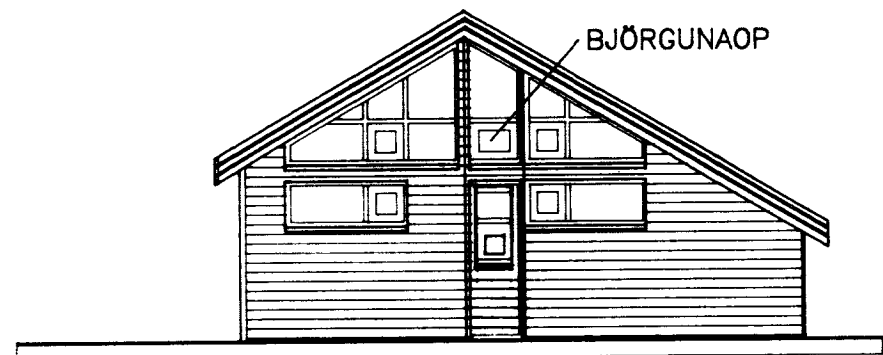

ÚTLIT. NORD-AUSTUR

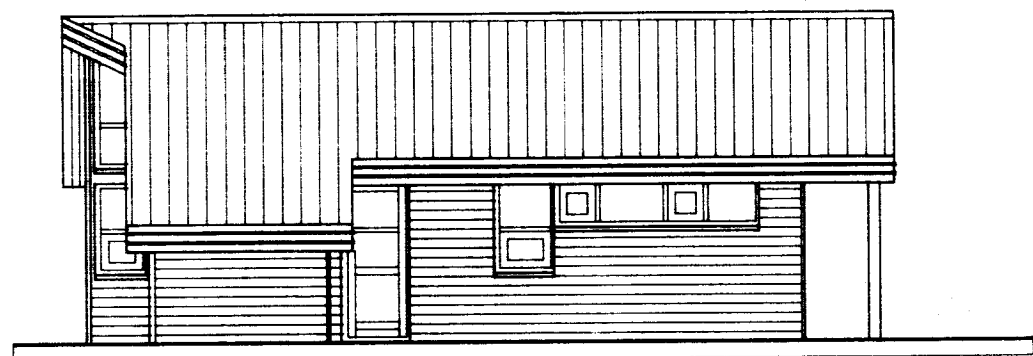

ÚTLIT. NORD-VESTUR

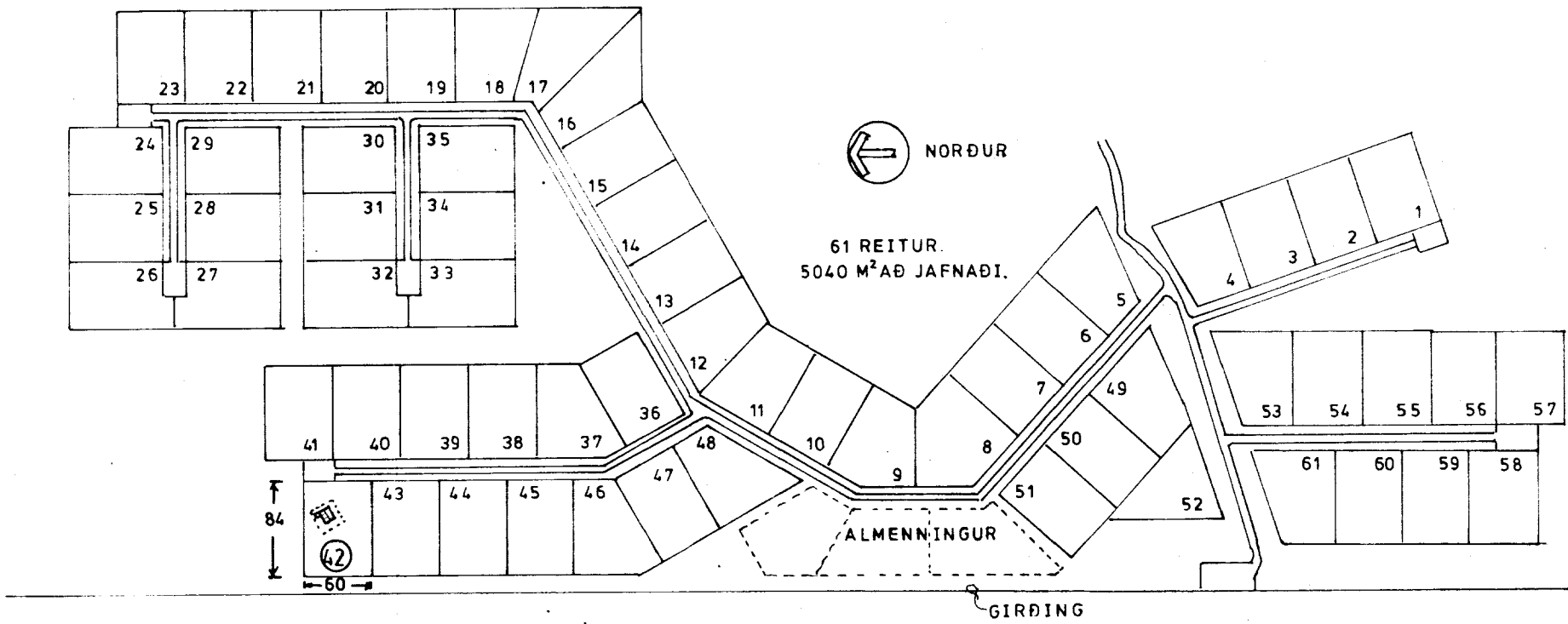

AFSTÖÐUMYND M.K.V 1:500

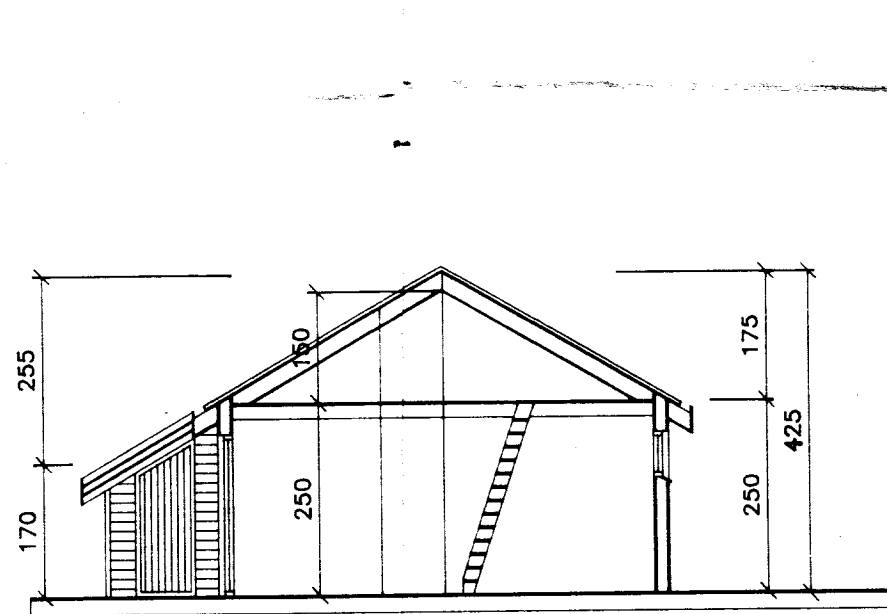

SKURÐUR A.

FLATARMÁL HÜSS 52,7 m²
 FLATARMÁL GEYMSLU 3,6 m²
 RÚMMÁL ALLS 185,0 m³

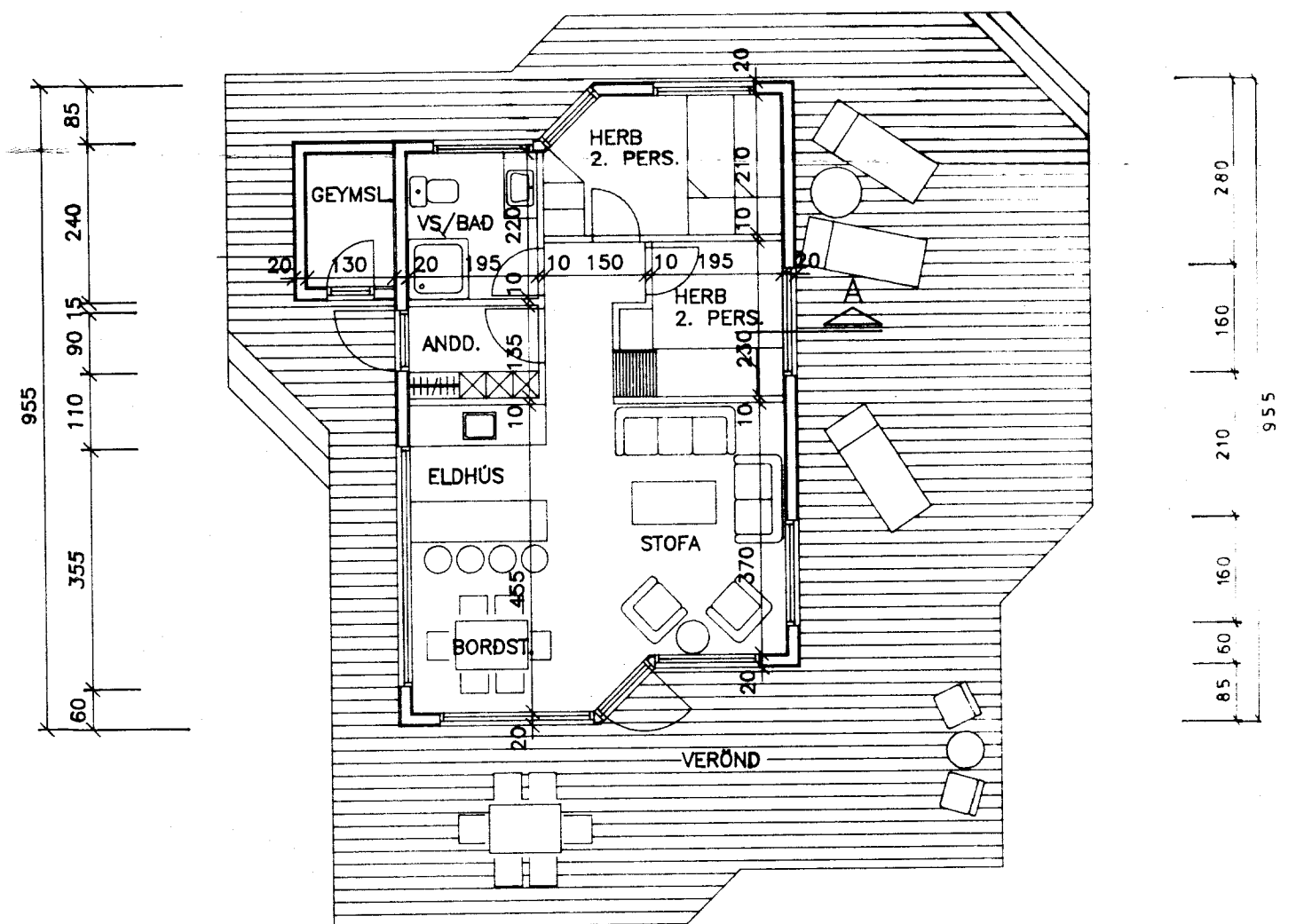
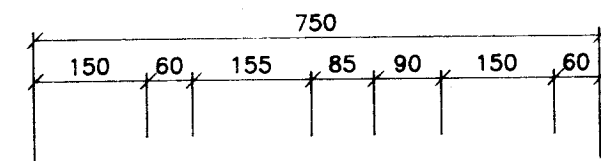

GRUNNMYND.

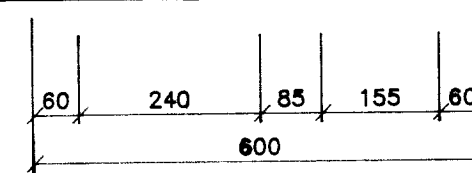

TEIKNISTOFAN



Hátnágotu 90 230 Keflavík
 Haraldur Valbergsson B.F.E.
 Sími 92 14140

SUMARHÚS Á LÖÐ NR. 42 Í LANDI HRAUNKOTS Í GRÍMSNESI.			
Plan	HV	Teikn	HV
Mkv	1:100	Teikn. nr.	
Samb.		Dags	25.09 '92
			BL.1.