

**B**

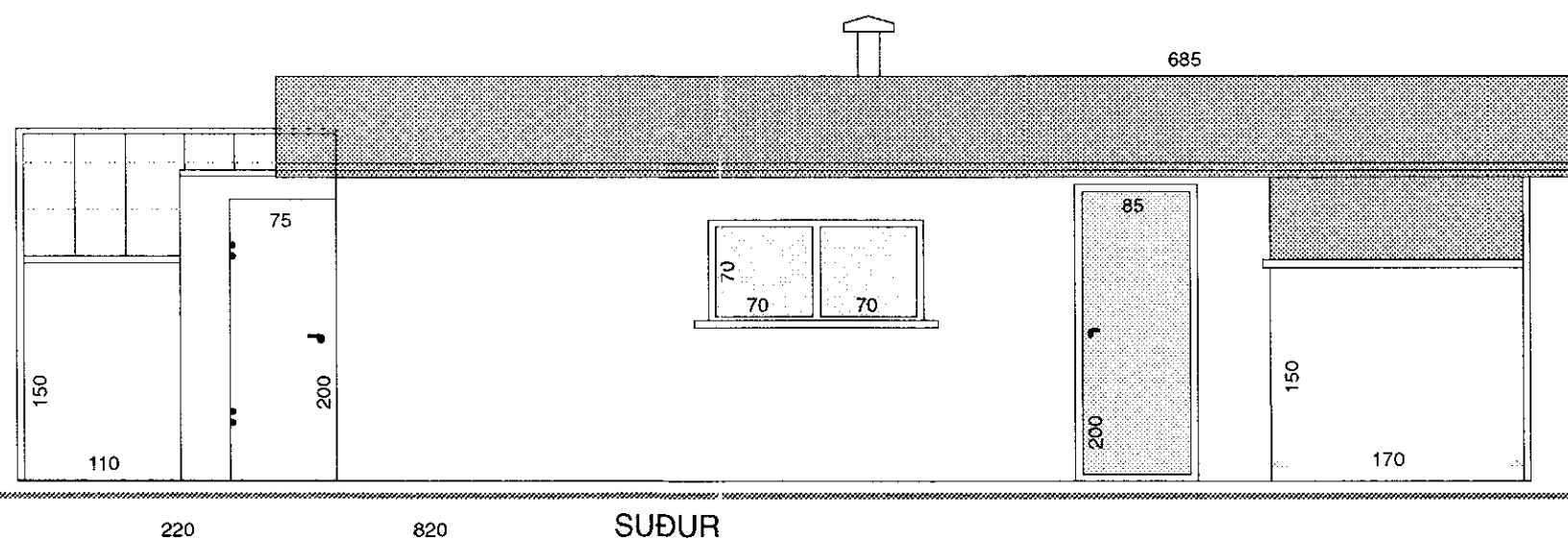
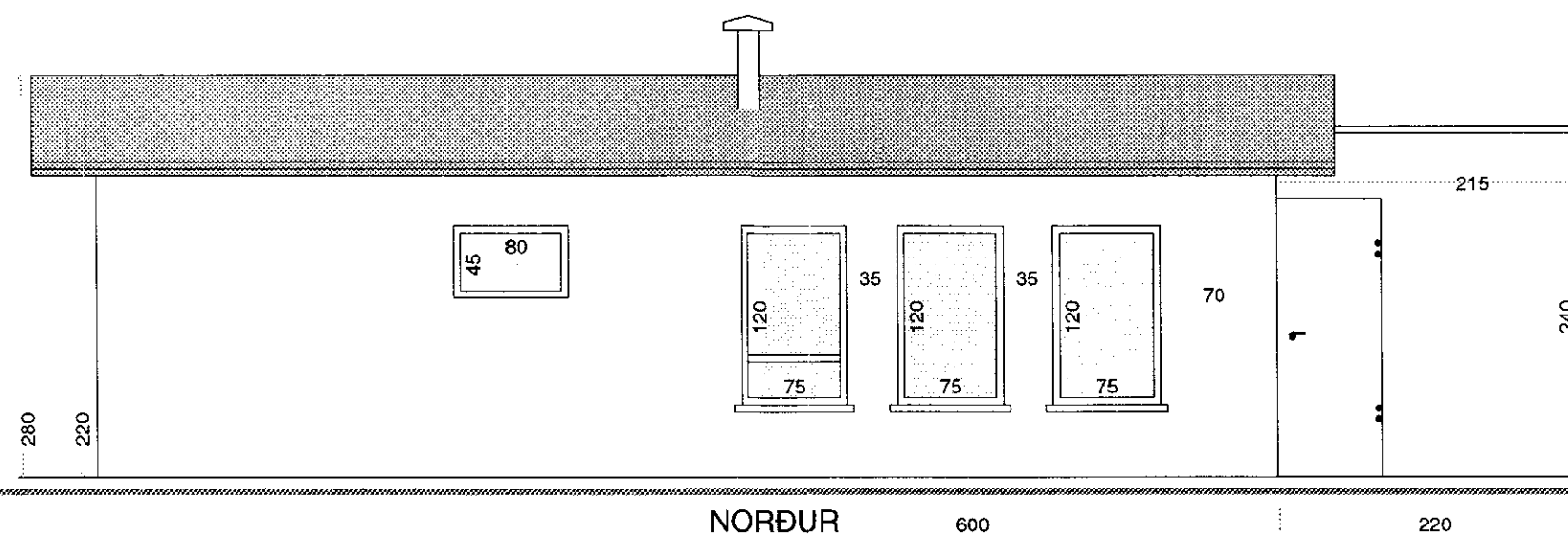
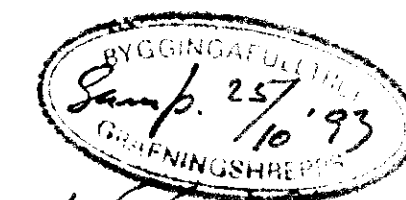

Númer fasteignar 9000-0200,  
Villingavatn sumarbústaður.  
Grunnflötur m. útveggjum og geymslu 44,74 m<sup>2</sup>.  
Teikn. merkt **B**, stækkun ca.11,24 m<sup>2</sup>. 19/4 '93

Vilhjálmur P. Ólafsson  
Stuðlasel 10, Rvk.  
Sími: 73715