

SAMPYKKT
 13. MAI 2009
Sigurður Jóhannsson
 Bygginguálitari uppsýr, Ámessýslu og Flóahf.

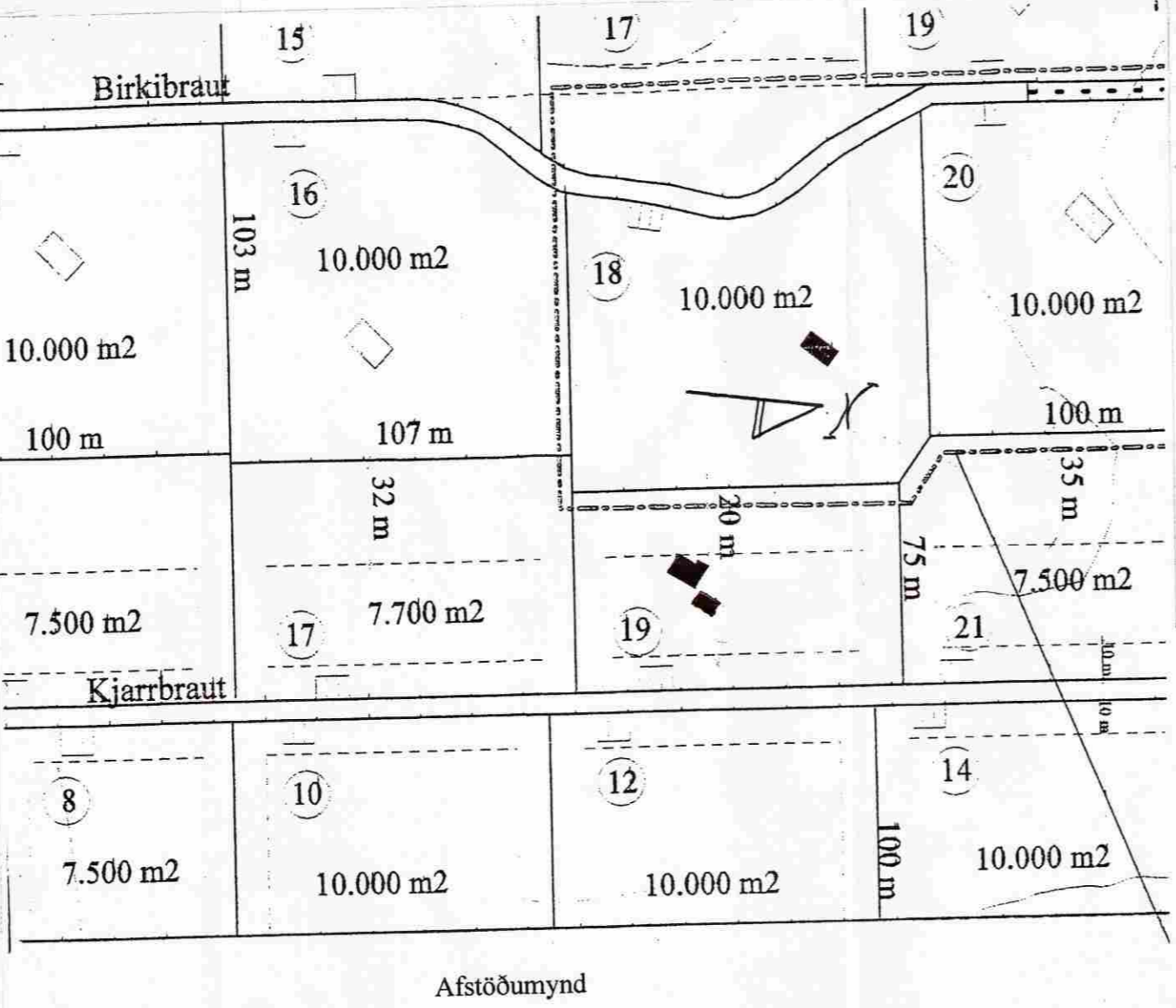
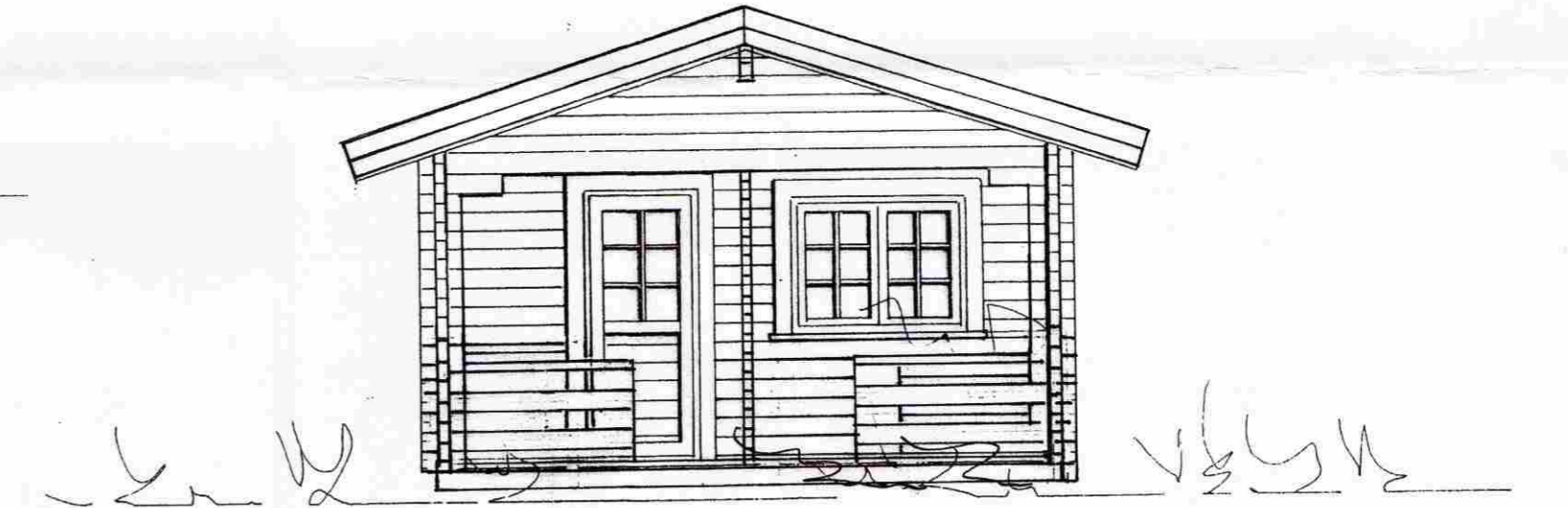
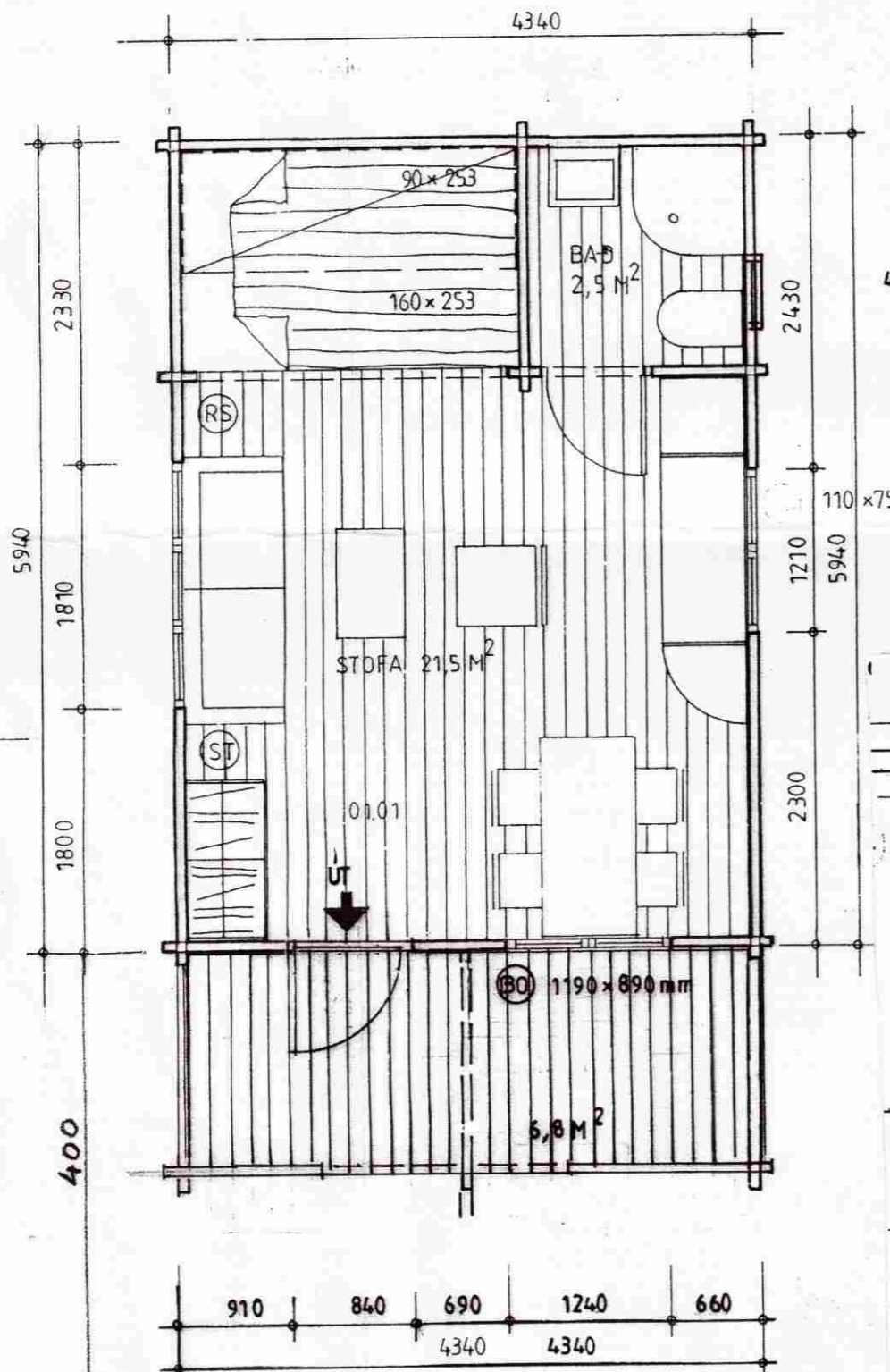
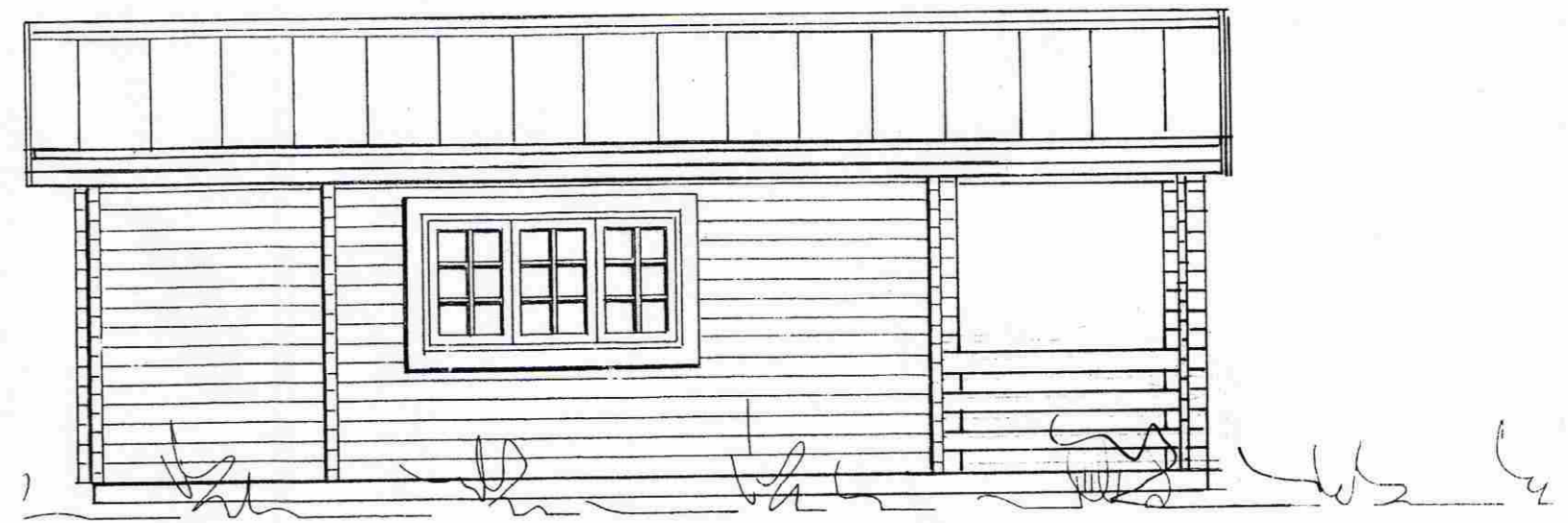
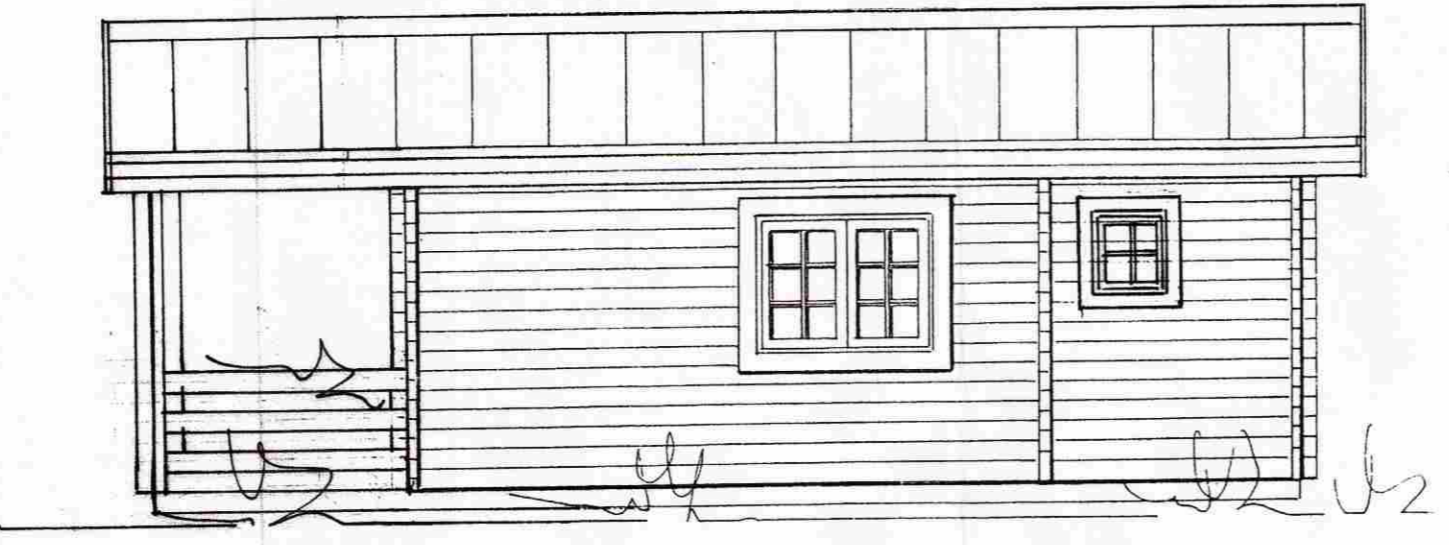
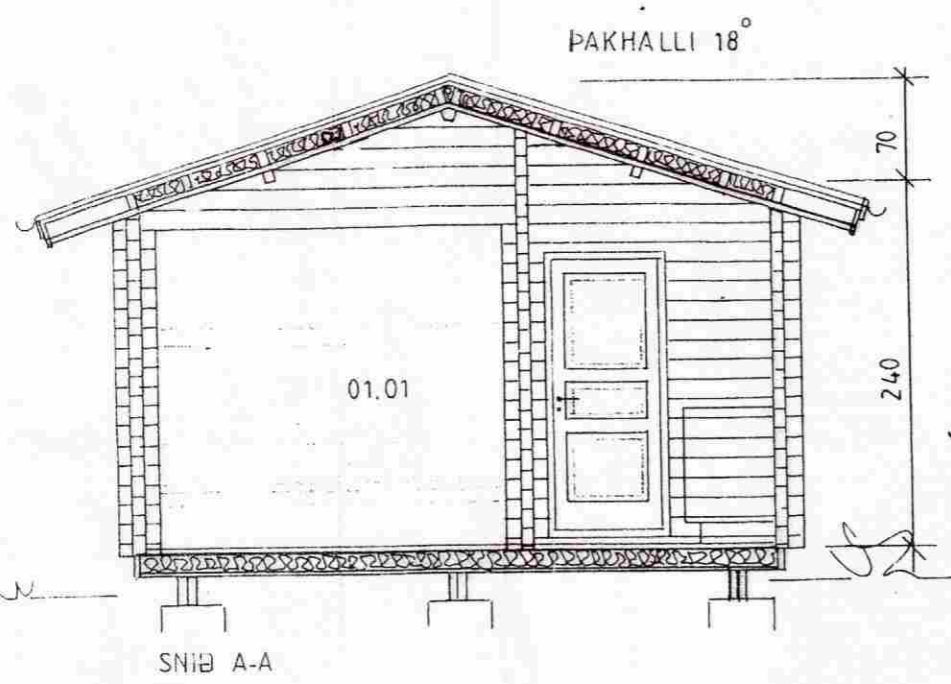

GESTAHÚS BYGGT ÚR TIMBRI:
 UNDISTÖÐUR STEYPTAR SÚLUR. DREGARAR 2X48X198MM, GÓLFBITAR 48X148MM
 EINANGRUN 196MM STEINULL, GÓLFLÆÐNING 21MM.
 ÚTVEGGIR 70X140MM NÓTADIR BJÁLKAR. GLUGGAR ERU ÚR FURU MEÐ TVÖFÖLDU
 GLERI. ÞAKBITAR 60X140MM, ÞAKKLÆÐNING, LEKTUR 48X98MM, 95MM STEINULL
 ÞAKPAPPI OG BÁRUSTÁL.
 SJÁ NÁNAR VERKFR. TEIKNINGAR.

25 m2 GESTAHÚS KJARRBRAUT 19
VÄDNESI GRÍMSNESHREPPI
 30.04.2009 mkv 1:50, 1:2000
 Eigandi Lena M. Hreinsdóttir Kt. 130449-4769

Grunnmynd, útlit og afstöðumynd

Jóhannes Pétursson 010448-3959 S - 567-5107
 Sigurður Sigurðsson 021146-2349 S - 566-6613 695-3002
 johp@isholf.is

ABS teiknistofa 566-6613, 567-5107. Nr. 01

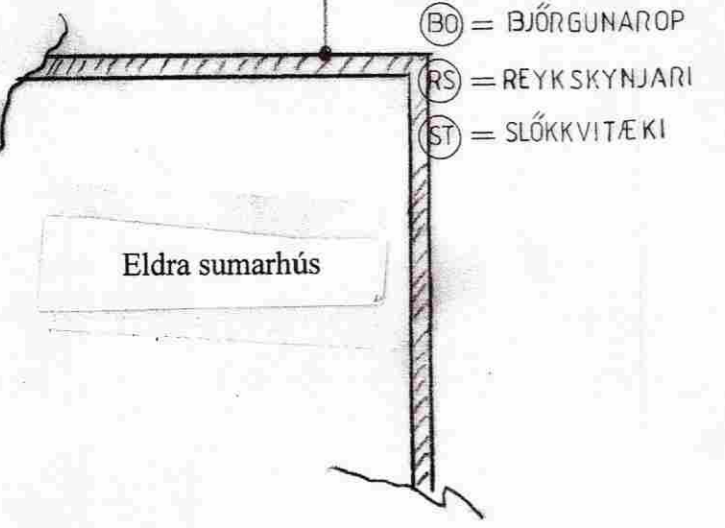

(BO) = BJÖRGUNAROP
 (RS) = REYKSKYNJARI
 (ST) = SLÓKKVITÆKI