

Seinþ. 19/10 '93

Hanna Þinnarsdóttir

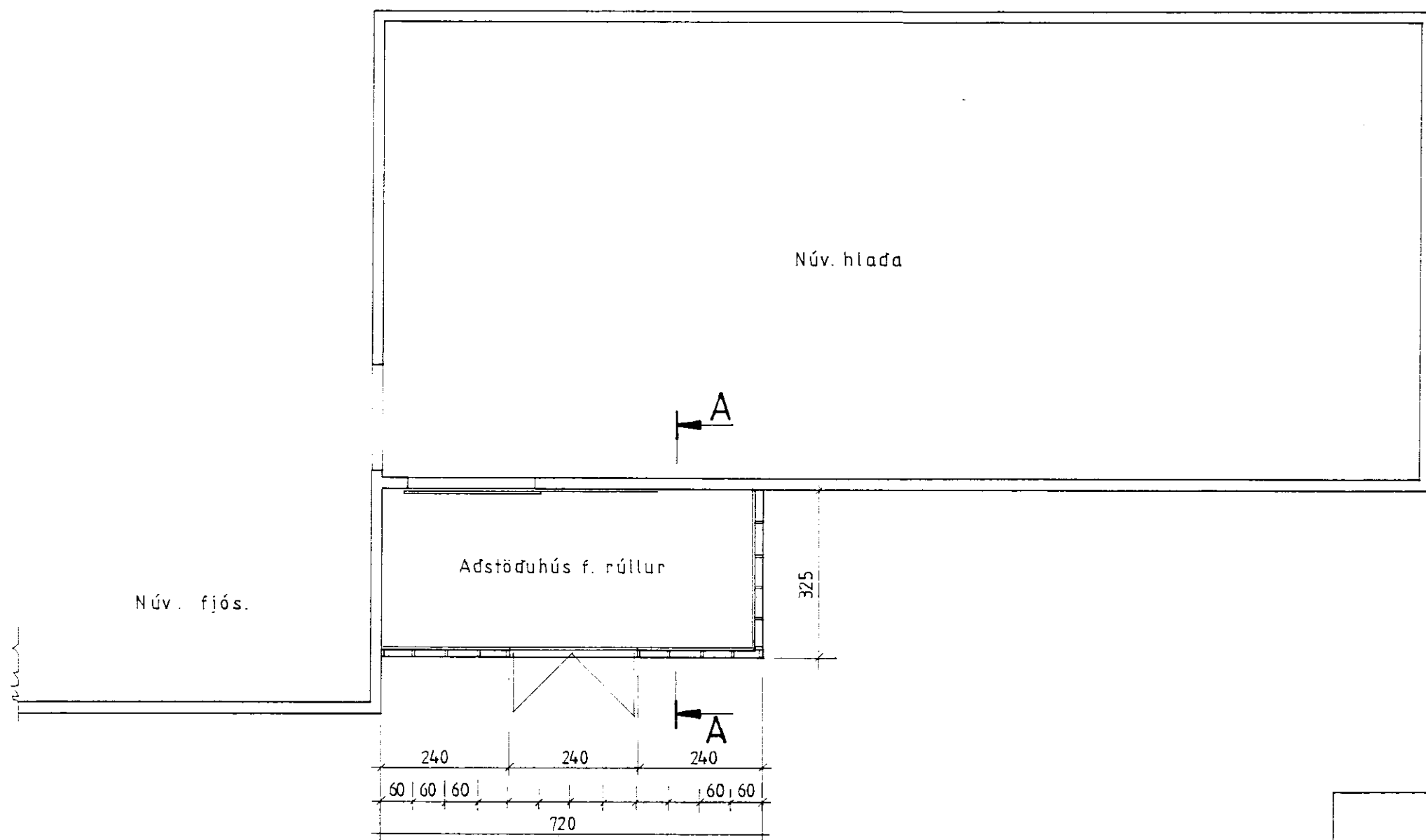

Grunnmynd

Stutt byggingarlýsing:

Sökkjar og gólfplata er steinsteypt.

Burðarvirki í veggjum og þaki er timbur.

klæðning er bárujárn.

Stærð: 23,4 m² 78,6 m³

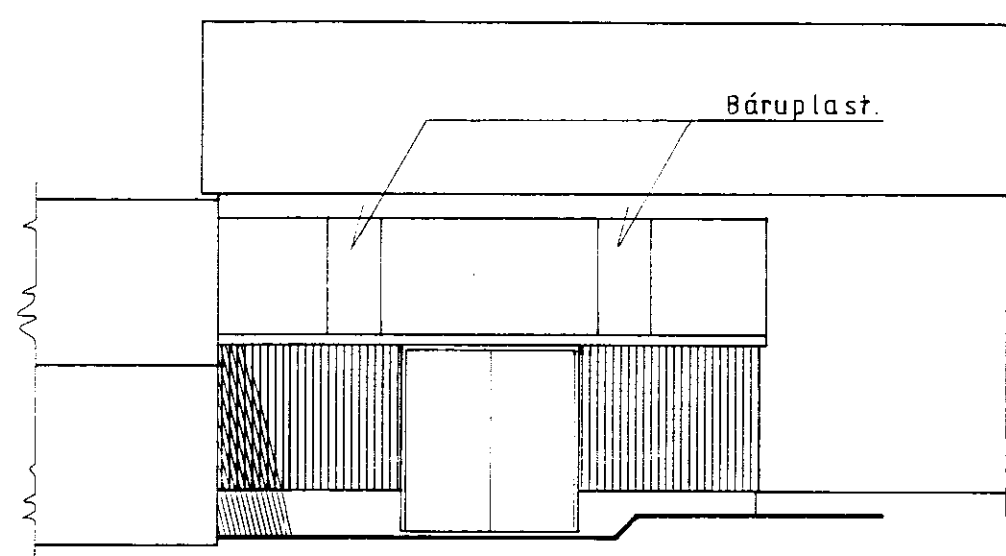

Austur

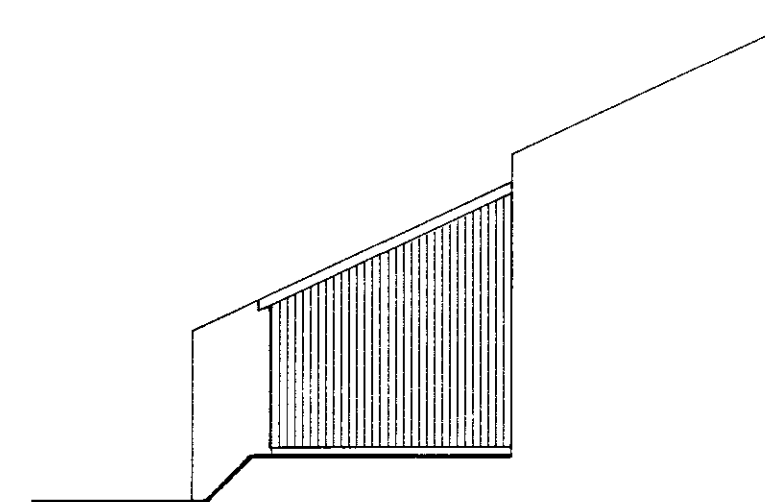

Nordur

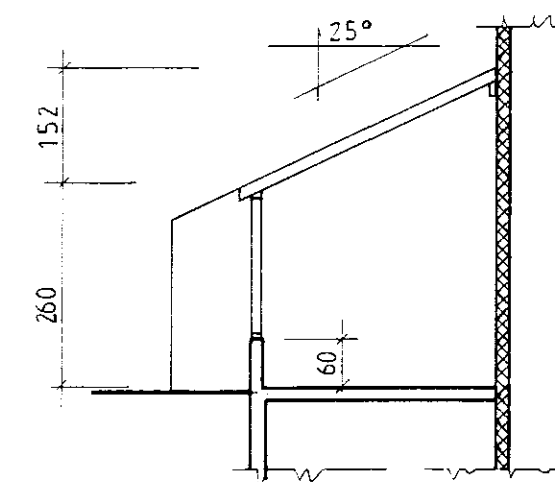

Snid A-A

Magnús Sigsteinsson