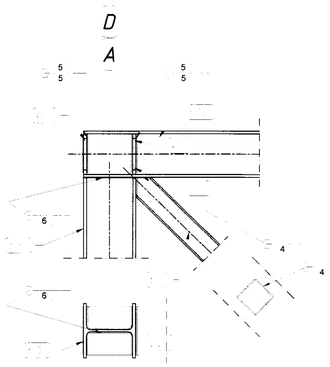

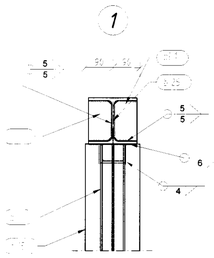

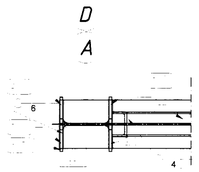

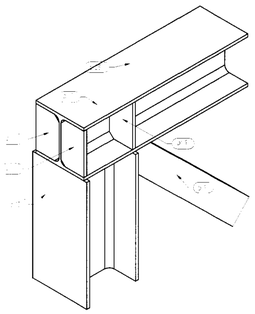

1
B 301

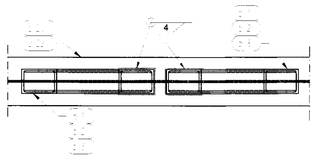

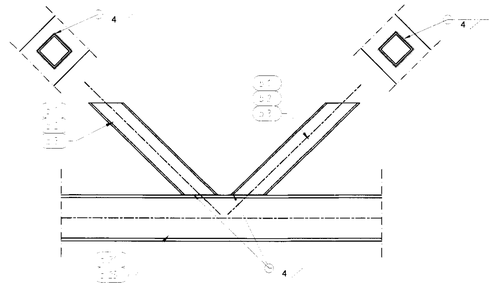

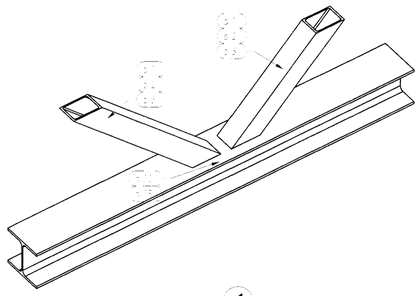

3
B 301

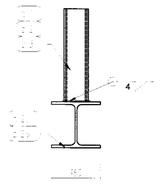

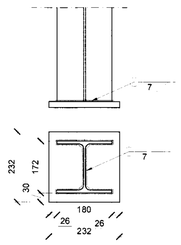

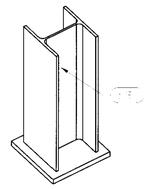

4
B 301

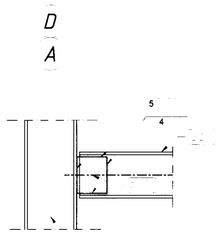

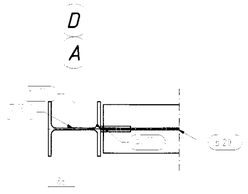

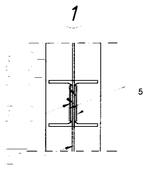

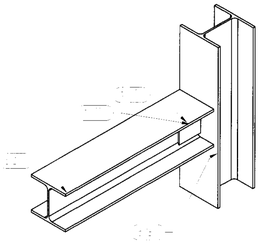

2
B 301

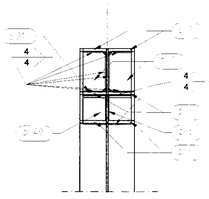

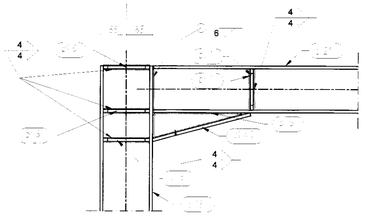

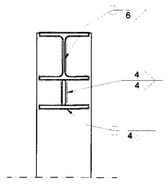

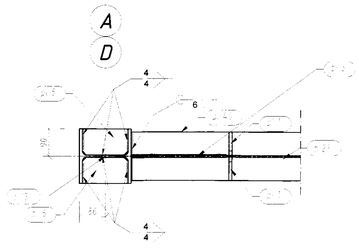

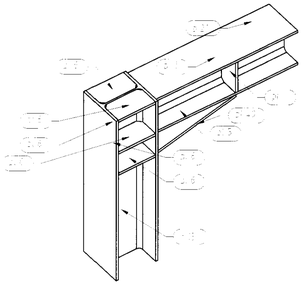

5
B 301

ATH

Athugasemdir og skýringar sjá B001
Allar málsetningar eru í millimetrum

Stálgæði = Ks500 (B500B)
Steypugæði C25 nema annað sé tekið fram
Þjöppun sbr. teikningu B001

Allar lengdir þarf að sannreyna á staðnum.

Stálbitar og festingar skulu vera S235.
Allar suður skulu vera vandaðar og gallalausar.
Suðuvinna skal fullnægja ákvæðum staðals ÍST EN1011 og suðugæði skulu standast kröfur í flokki C skv. ÍST EN22817:1992.

Eftir suðuvinnu á stáli skal það grunnað með 2 umf. og lakkað 1 umferð.

Allt stál sem fær á sig veðrun skal grunnað með 2 umferðum og lakkað 2 umferðum.

Allar málsetningar eru í mm.

Breyting nr:	Texti:	Dagsl:
-	-	-

Verkgreind ehf.
kt: 470111-1270
S: 699 6679

Kristmann Magnússon 060177-3339 Byggingatæknifræðingur

Verkefni: Kilhraun, Áshildarstígur 33
Skeiða- og Gnúpverjahreppi

Hannað: KM
e-mail: krissi77@internet.is
Teiknað: KM
Yfirfarið: BGÁ

Dagsetning: 12.05.10
Teikning: Stálgrind
snið, deili

Mælikvarði: 1 : 10

Sampykki hönnuðar: Verkgreind ehf. kt. 470111-1270

Númer teikningar: B 310

Sampykki samræmingarhönnuðar:

Verknúmer: 10-100