

Langhlið (vestur)

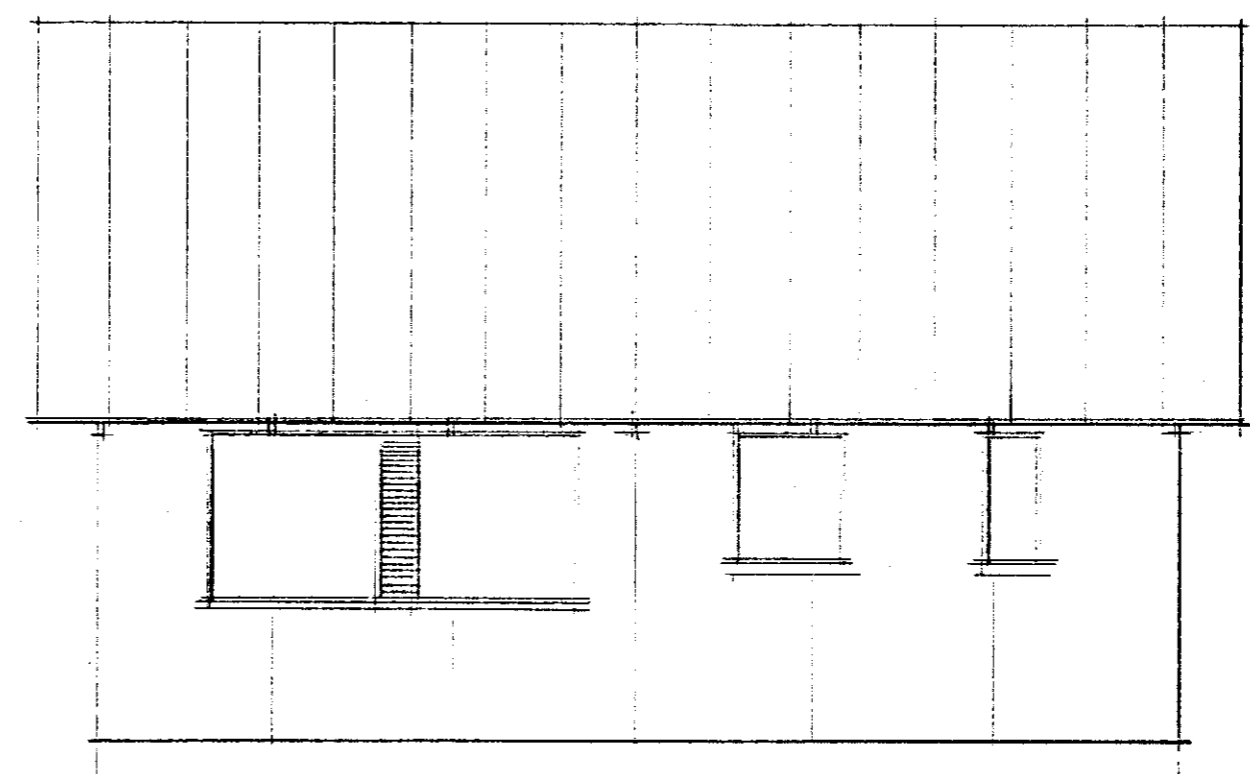

Langhlið (austur)

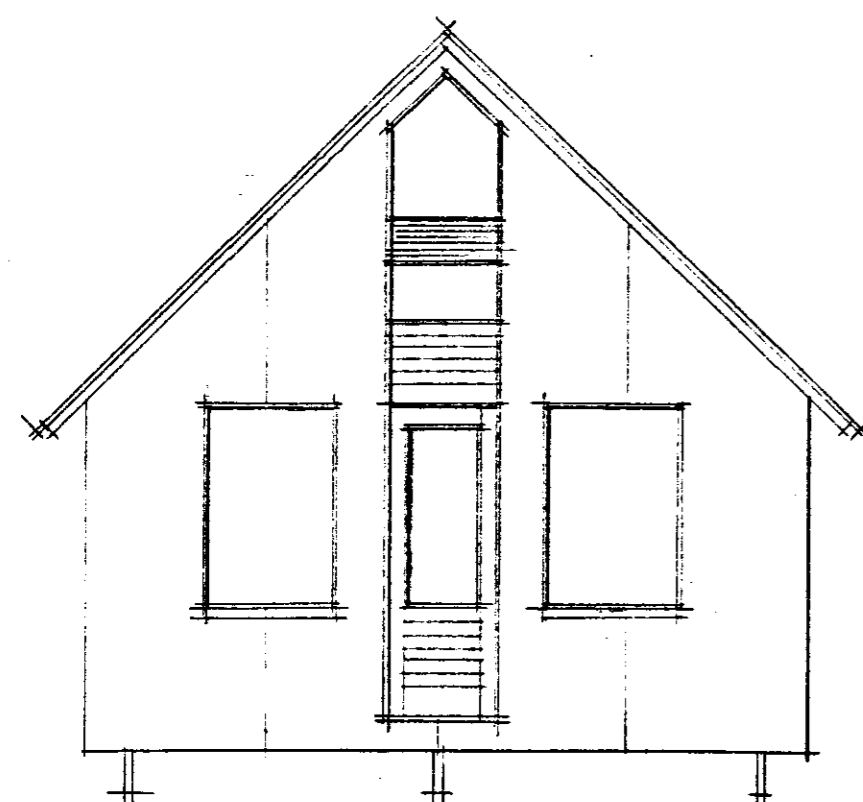

Gafll (suður)

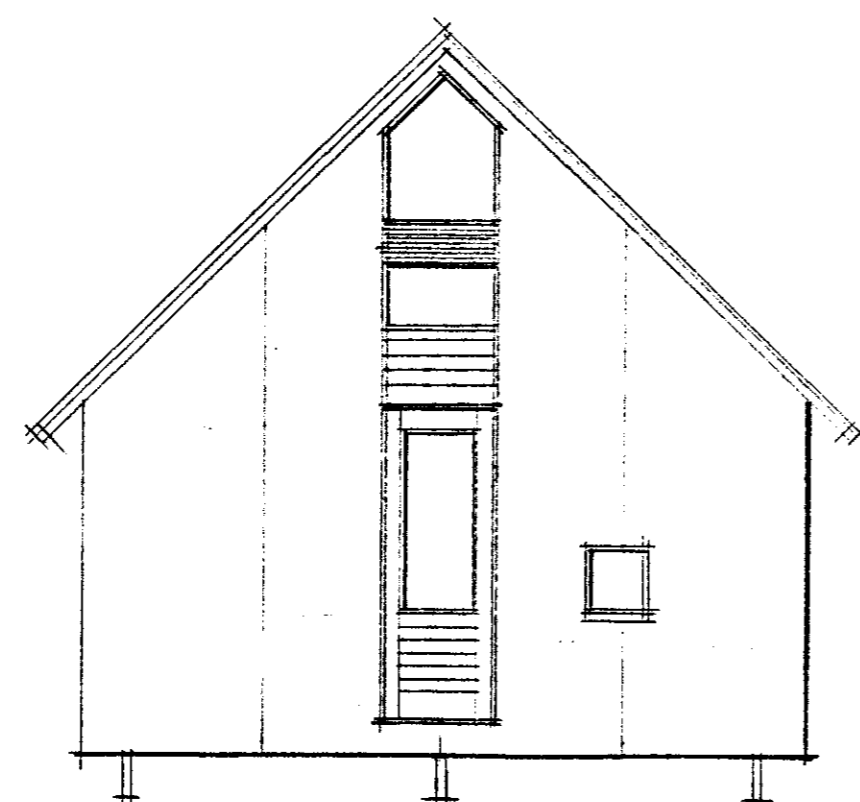

Gafll (norður)

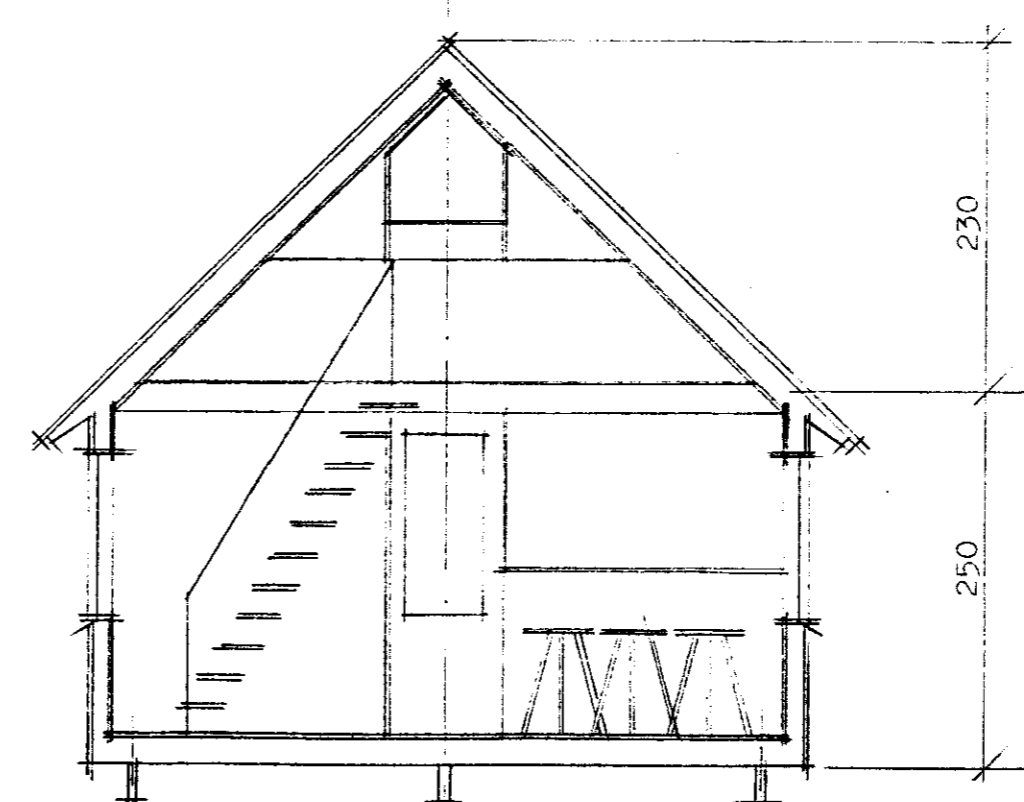

Sneiðing

Simp. 17/3 '87
Hilmar Guðmarsson

SUMARBÚSTADUR Í LANDI BLESASTADA,
SKEIÐUM

Bústaðurinn verður klæddur með
krossviðarplötum, brútleitum.
Flatarmál nettó 30,5 m²
Rúmmál bruttó 126,1 m³
Öll mál í sm

Reykjavík í okt. 1985
Björn Marteinsson faf/mvfi