

**BRJÁNSSTAÐIR
SKEIÐAHREPPI**

BYGGINGARFULLTRUI
Samp. 28/7 '98
SKEIÐAHREPPS
Hilmar Lárusson

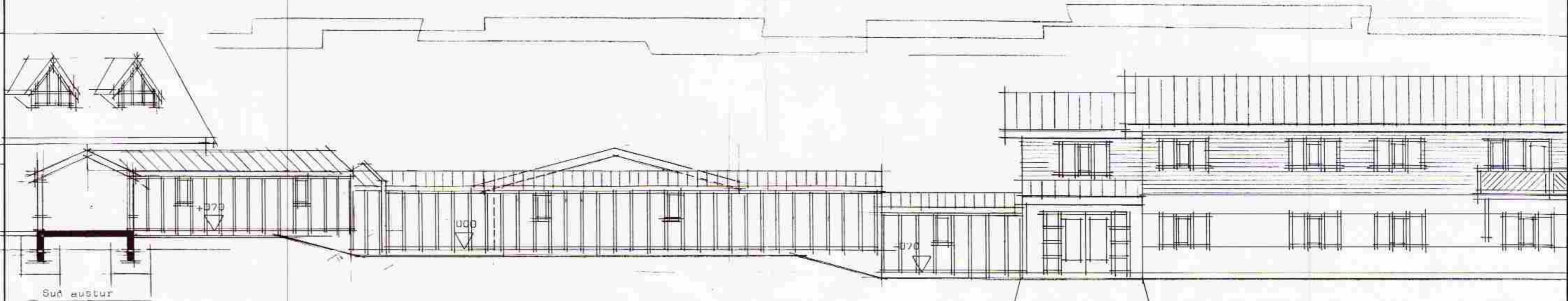

Suð austur

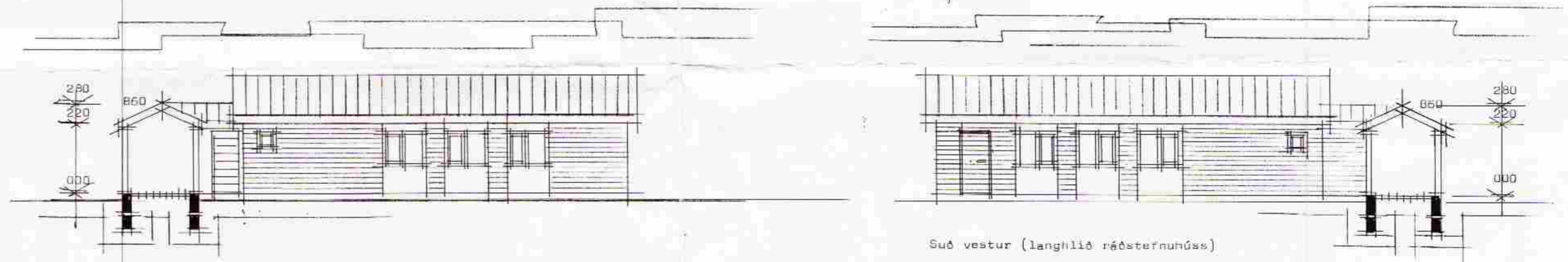

Norð austur

Suð vestur (langhlíð ráðstefnuhúss)

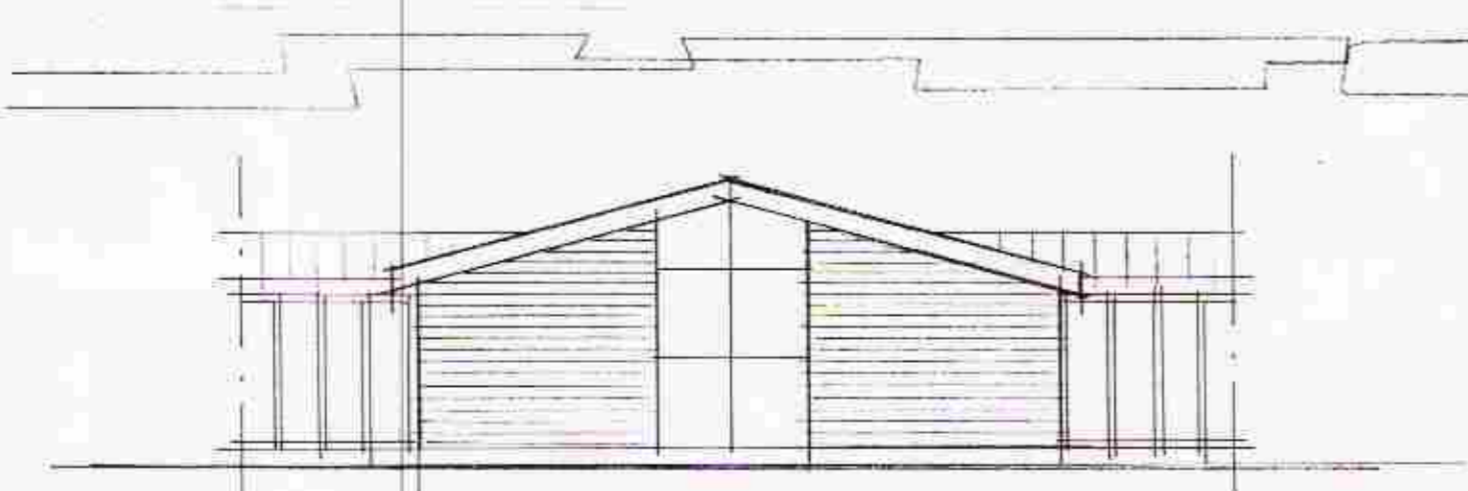

Norð vestur (gafi ráðstefnuhúss)

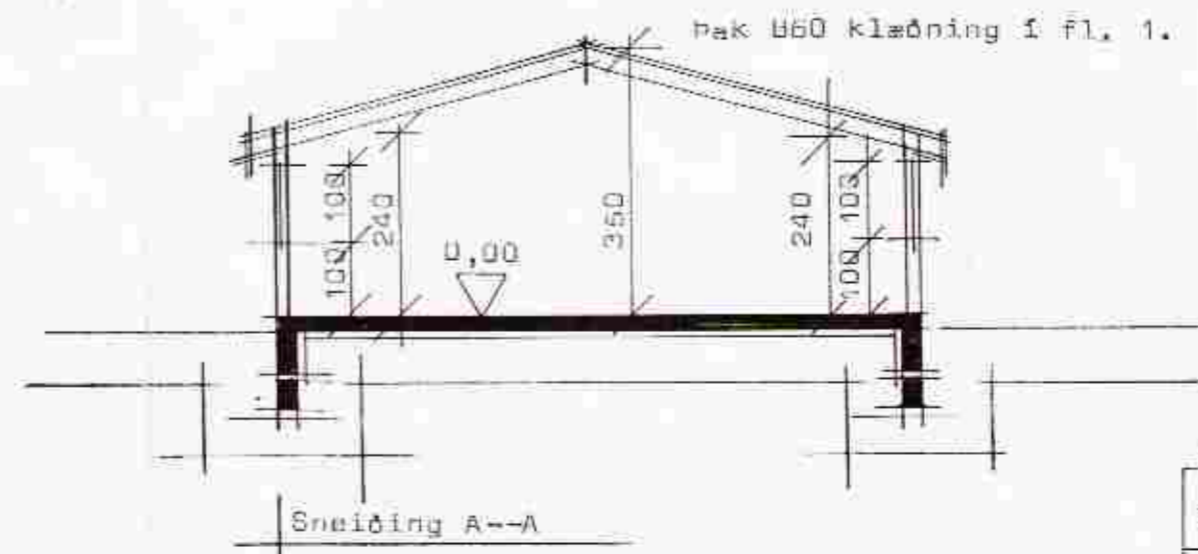

Sneiðing A--A

Þak 060 klæðning í fl. 1.

Brúnaðlástofnun ríkisins
SAMÞYKKT

30 JUN 1998

Rúnaðlástofnun

TEIKNISTOFAN HÁALEITI
HÁALEITISBRAUT 125 - 108 REYKJAVÍK
KT. 270738-4439 - SÍMI 553 6239 & 985 6132

BYGGINGASTADUR	Brjónsstaðir Skeiðahreppi		
HEITI	Tengingangur og ráðstefnusalur		
	MKV: 1:100	BREYTT	BLAD NR. 1,03
			VERK NR. 9811