

SUÐ- VESTUR

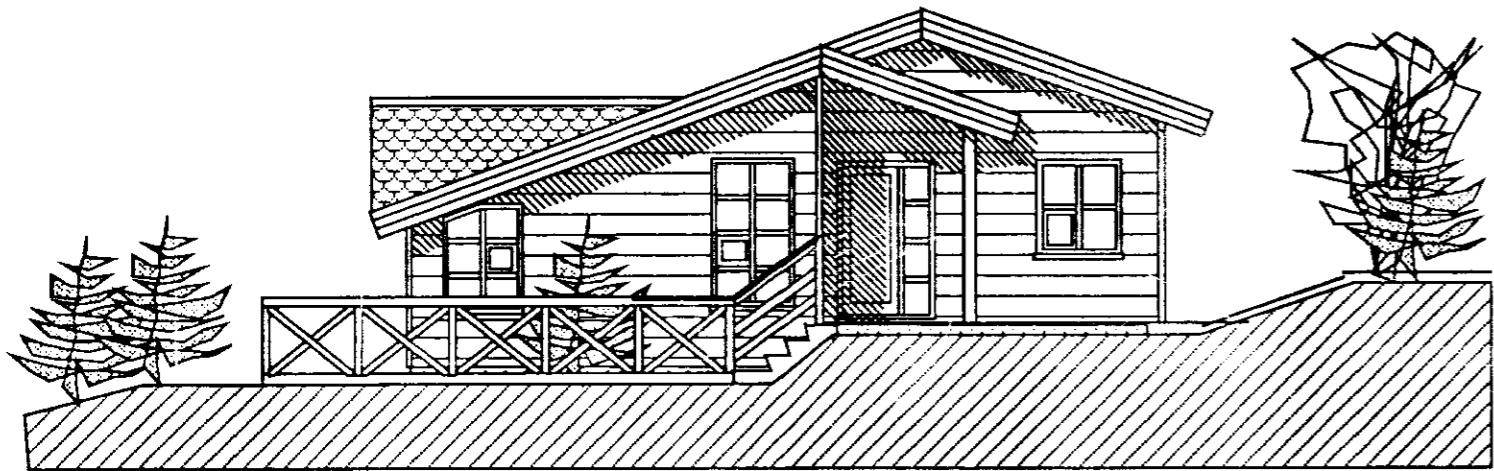

SUÐ- AUSTUR

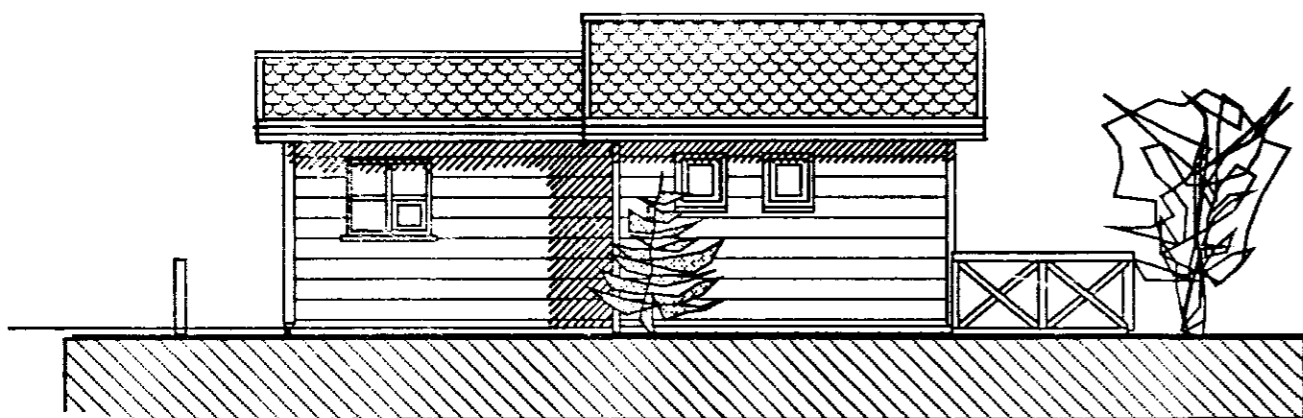

NORÐ-AUSTUR

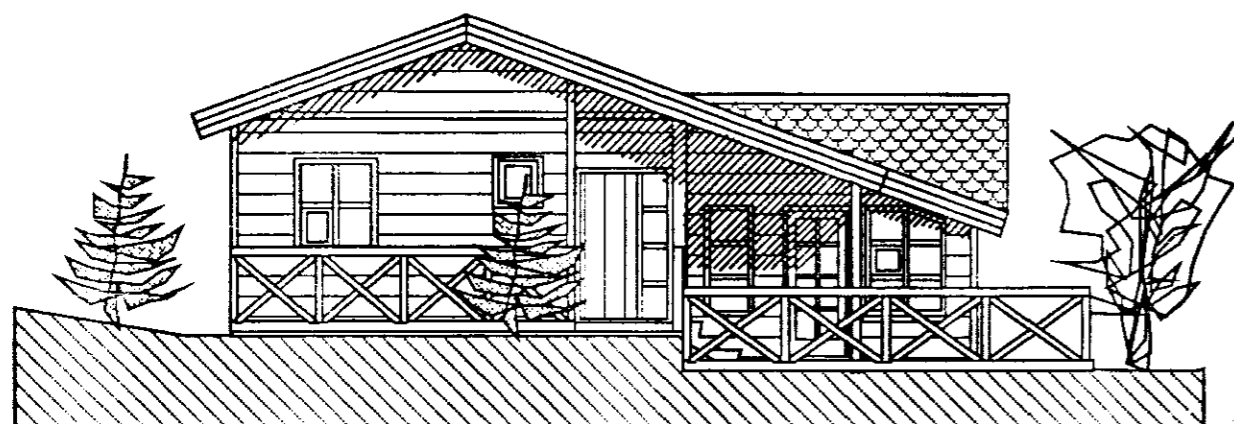

NORÐ- VESTUR

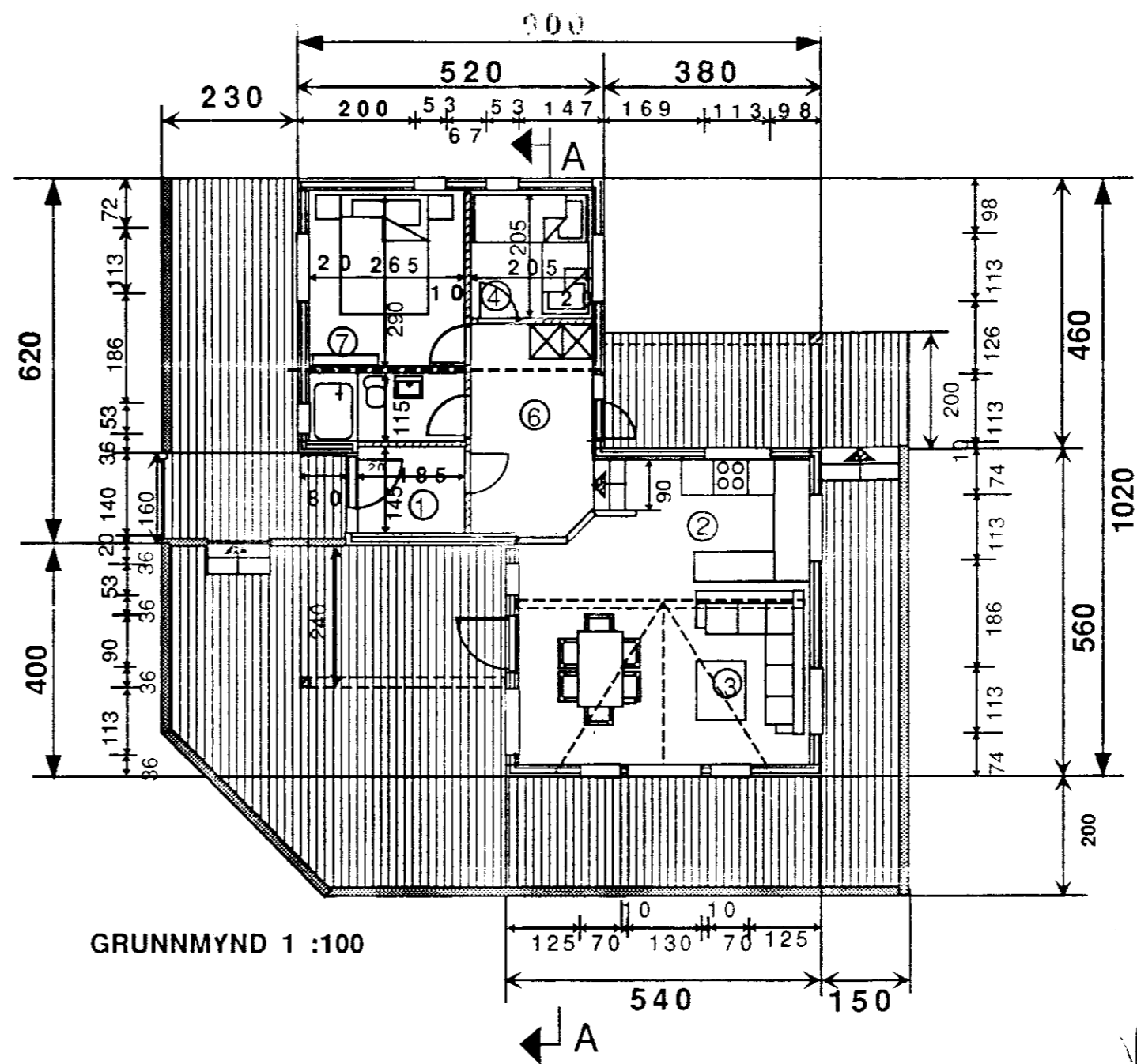

Samþ. 26/12/93
Gísli Gunnarsson

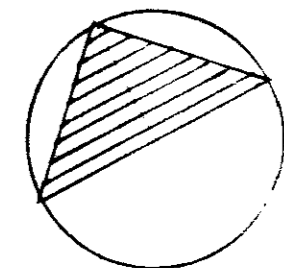

SKÝRINGAR

GRUNNFLÖTUR HÜSS BRÚTTÓ 60,00 m²
 PALLUR 78,00 m²

BÚSTAÐURINN ER BYGGÐUR UPP AF TIMBURGRIND 2" X 4" , SPERRUR 2" X 8" . ÚTVEGGJA KLÆÐNING LÁGRÉTT VATNSKLÆÐNING (KÚPT) MÁLMKLÆÐNING Á PAKI.

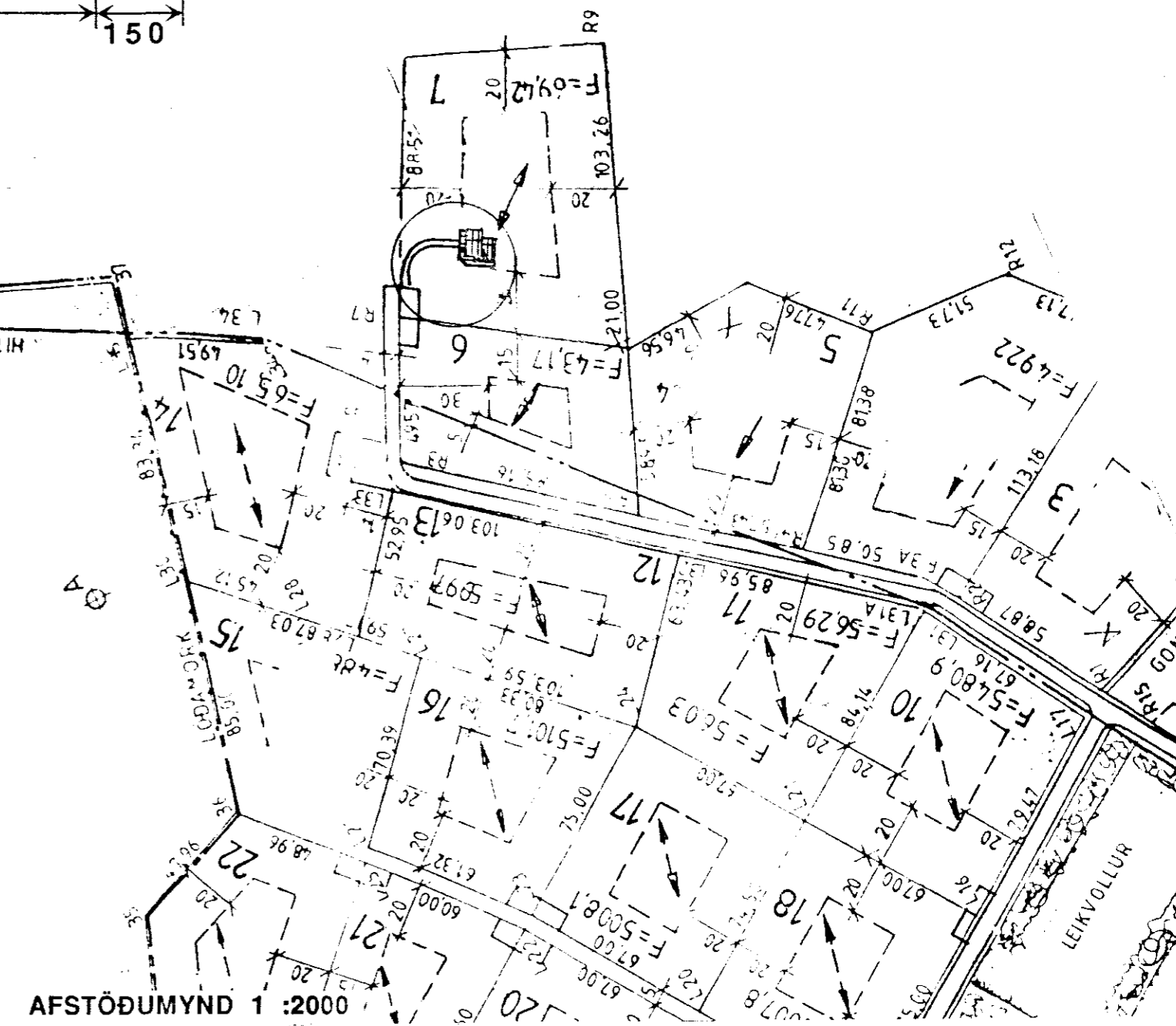
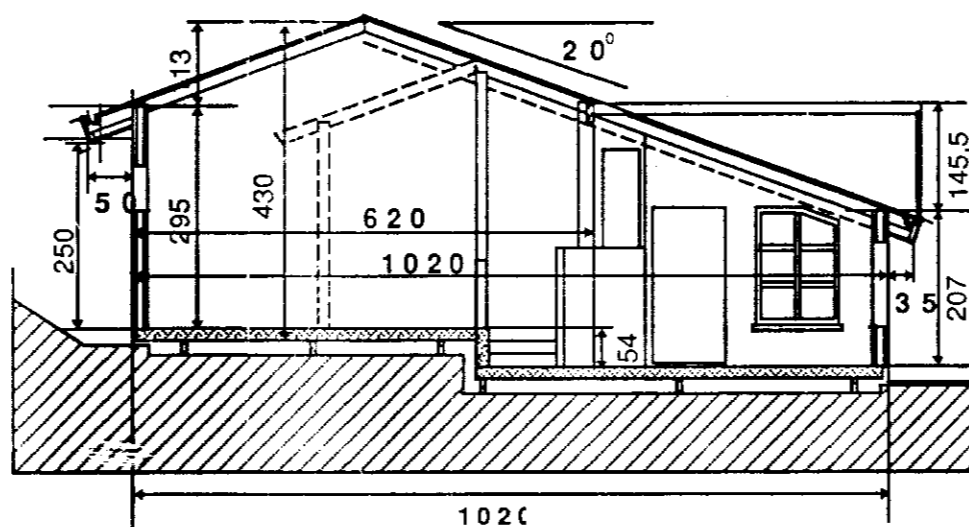

TEIKNISTOFAN 	Verkefni	kvardi	1:100	verk.nr	
	SUMARHÚS AÐ ÁRNESI Í LANDI RÉTTARHOLTS GNÚPVERJAHREPPI		dags.	JAN. 93"	týpa nr.
	Heiti	hönnun	GG.	teikn nr	A - 1
	ÚTLITSMYNDIR, GRUNNMYND, SNÍÐ AFSTÖÐUMYND SKÝRINGAR,		teikn	GG.	

Grensávegi 16 108 Reykjavík. S. 812414 FAX 678733