

15.03.1982

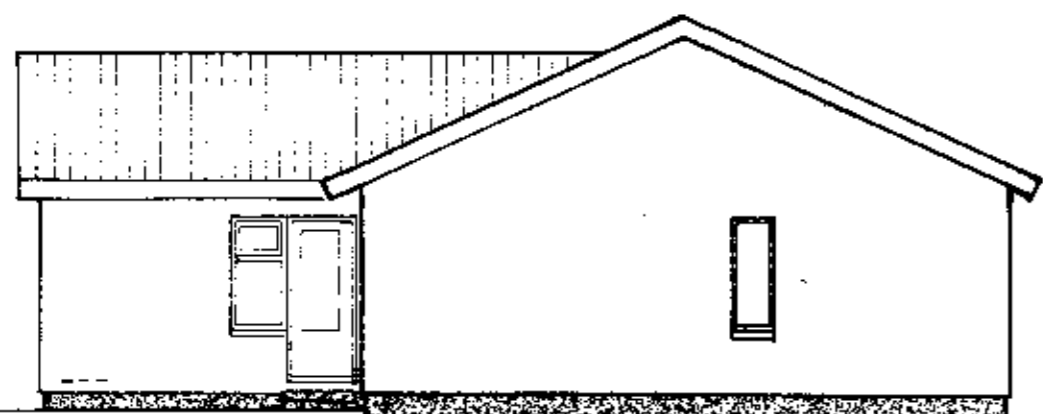

SUDURHLID

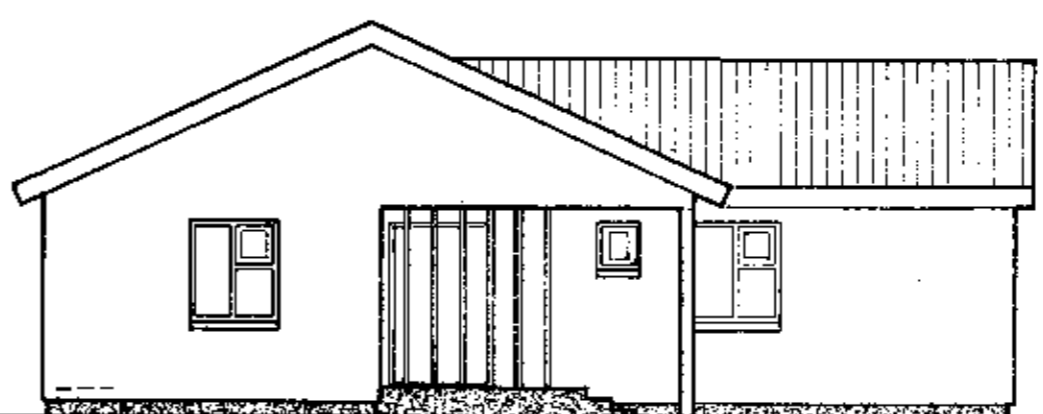

NORURHLID

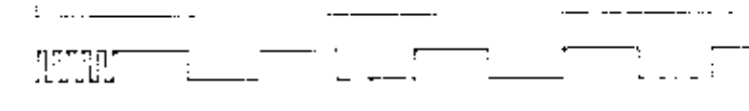

AUSTURHLID

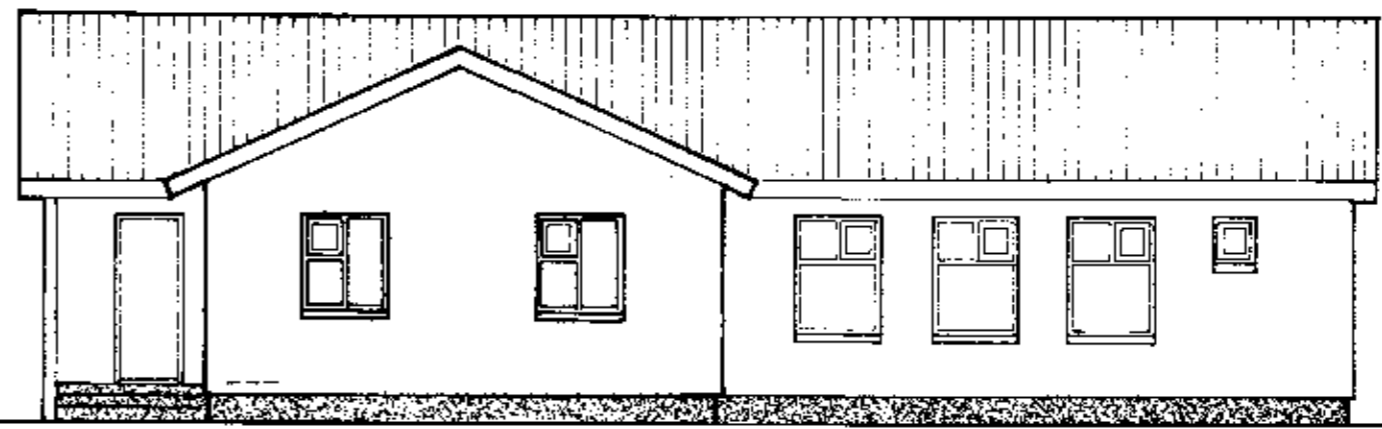

VESTURHLID

falli.
 $\frac{1}{8,60} = 1:2,15$

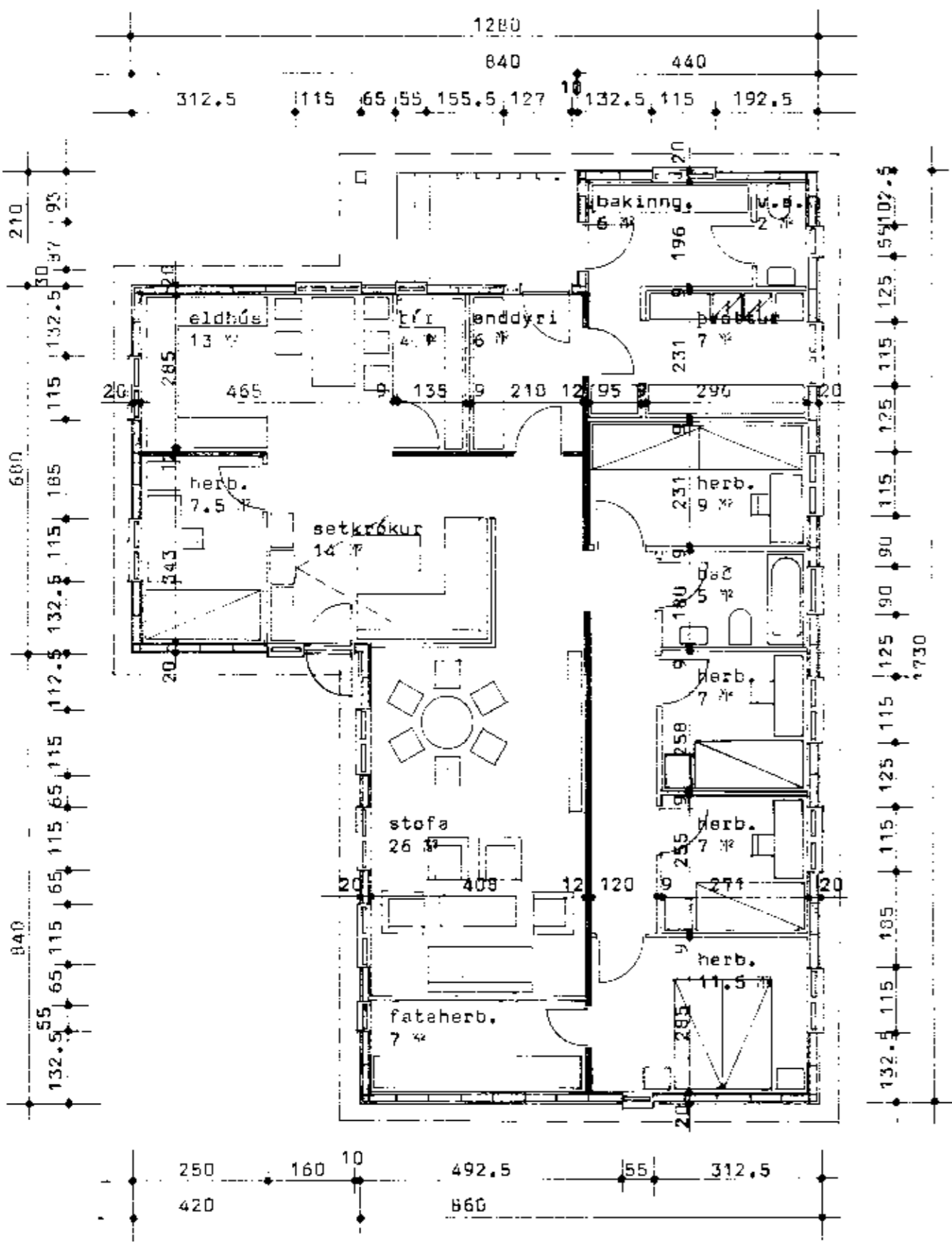

S. H. H.

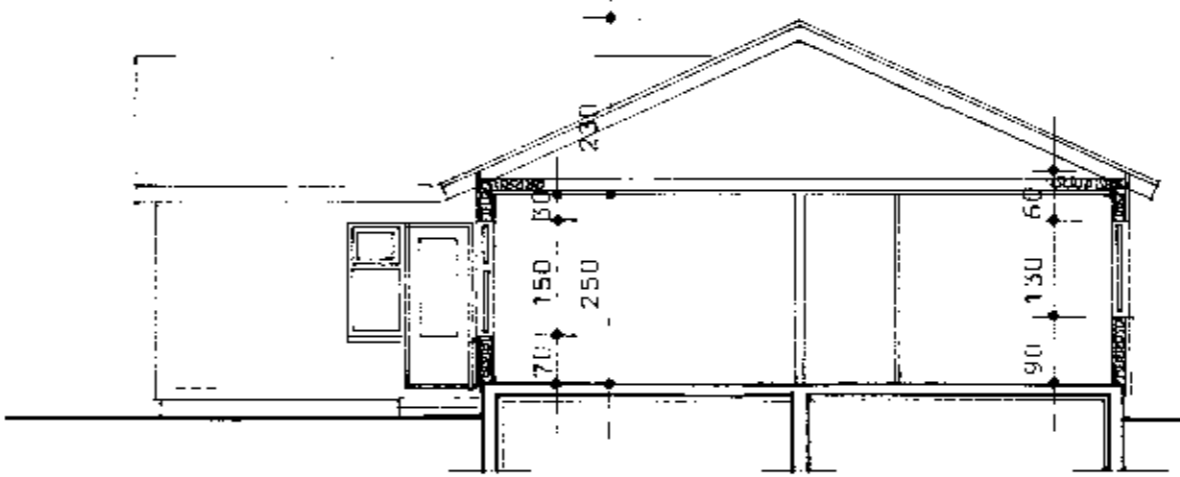

SNEIÐING A-A

Gluggahlutfall 15,64 %
 Einangrunergildi miðað við 12,8 sm glærull
 k=0,79

Brúttóflatarmál 168,5 m²
 Rúmmál 633 m³

Ráðsetning á veggjessykkt gefur til kynna endanlega þykkt.
 Hæð eldrúsglugga og herbergisglugga
 á vesturhlid er 95 sm frá gólfi.

BL BYGGINGASTOFNUN LANDBÚNADARINS
 LAUGAVEGI 120. REYKJAVÍK. Sími 25444
 Kálfhóll III, Skaiðahr., Árn.
 Teúðernús
 Grunnmynd, Stlit og sneiðing

TEIKN. NR. 01 - 3556
 BREYTT FRÁ
 MÆLIKVARDI 1:100
 DAGSETNING 06.03.1982
 TEIKNAD B.K.

Dr. M. H. Jónsson