

Samp. 10/12/87
 Hósiel Binnsey

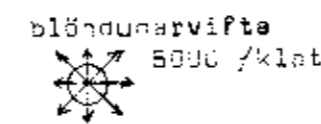

Lauslu byggingarlýsing:

- PAK bérufjörn BC 24
- þakpappi (öndunarpappi)
- langbönd
- sperrur
- einangrun a.m.k. 125 mm steinull
- rakasperri (álpappir o./aða plastdúkur)
- innsta klæðning (t.d. rakajólner spónaplötur a.m.k. 9 mm)
- VLÁGIR málmlæðning
- listar 30 mm (loftbil)
- vínupappi
- einangrun 50 mm steinull
- listar 50 x 50 mm frstir með 6 mm múrbaltum v/ 100 sm
- steinsteypa 100 mm
- KJALLARI 200 - 230 mm steinsteypa, sendsemantkústuð utan og innan
- SLUGGIR tvöfalt einangrunarglas

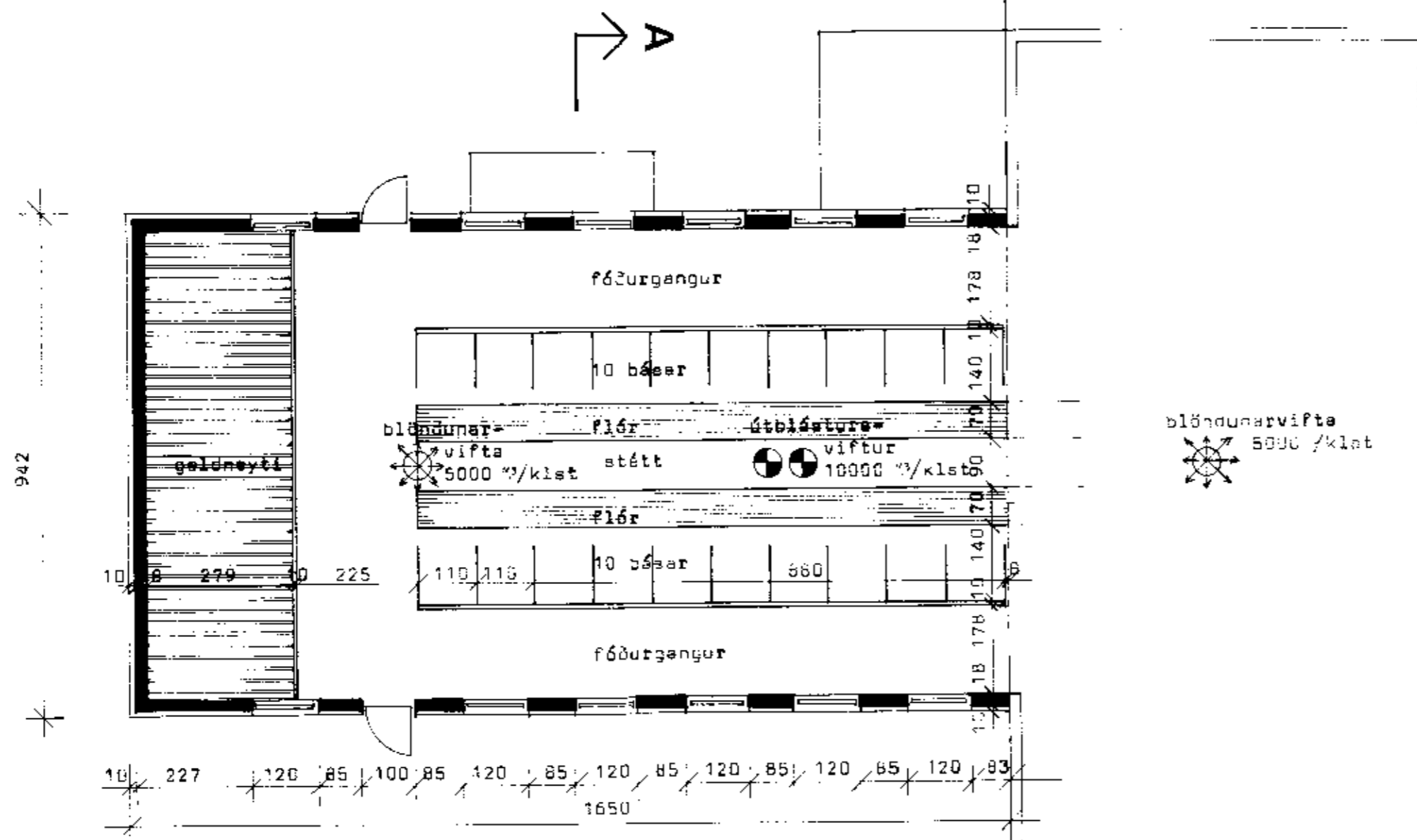
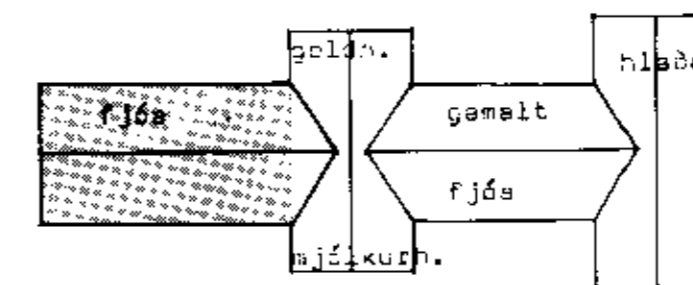
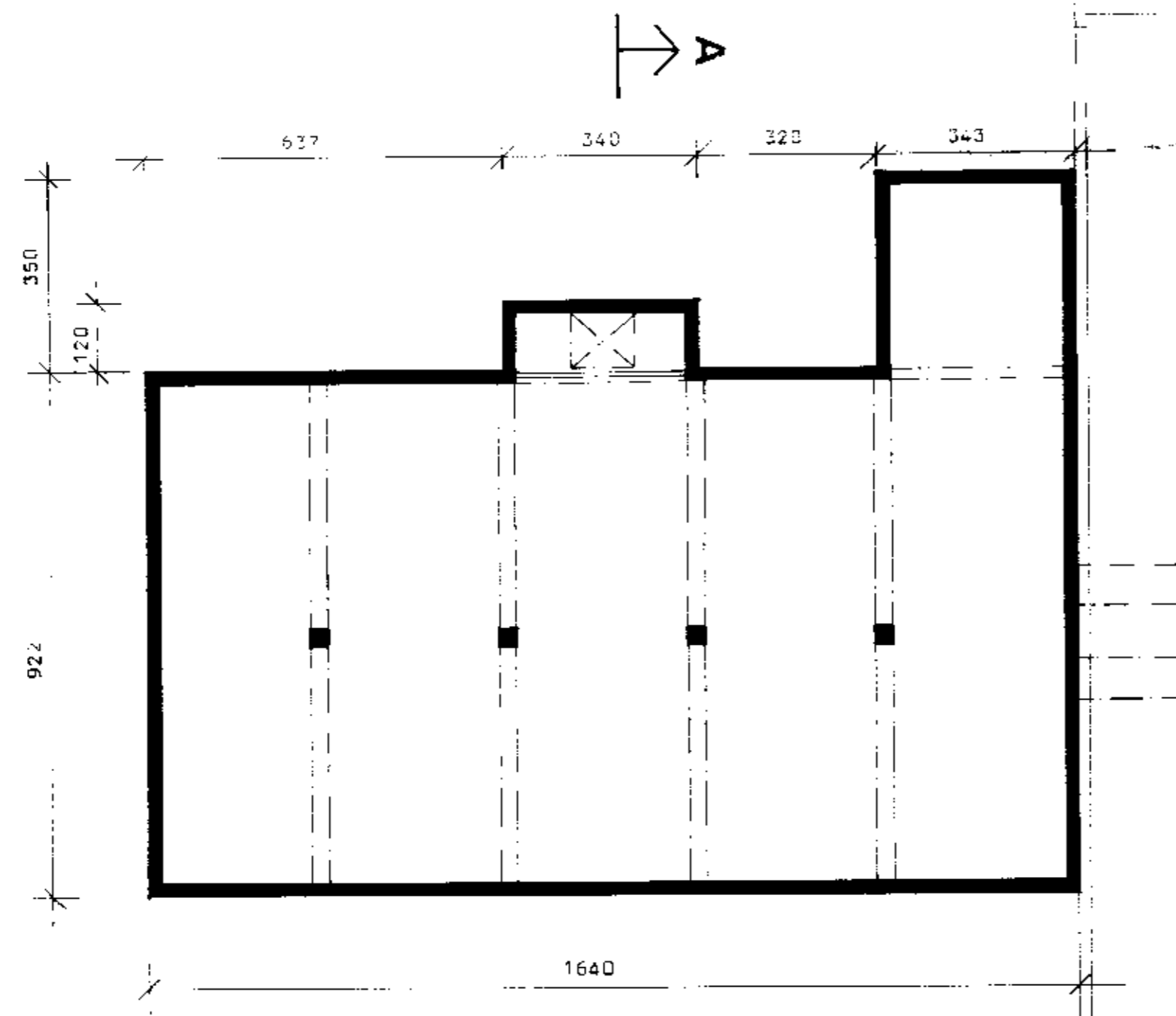

Afstæða mkv. 1:500

STÆRLEIK:

- haugkjallari 167.5 m² og 593.5 m²
- fjós 155.5 m² og 532.5 m²

BL BYGGINGASTOFNUN LANDBÚNAÐARINS
 LAUGAVEGI 120, REYKJAVÍK, SÍMI 25444
 KJALLARI 11, VINDLÓÐIR, VÍSSÝSLU
 VÍÐBYLIR FJÓSA
 Afstæða og grunnmyndir

TEIKN. NR. 10-5320-A1
 BREYTT FRÁ
 MÆLIKVARDI 1:50, 1:10
 DAGSETNING 02.10.1987
 TEIKNAD 10/12/87

Dennis M. Lousson