

Samþ. 28. 09. 97  
 Hannes Ólafsson

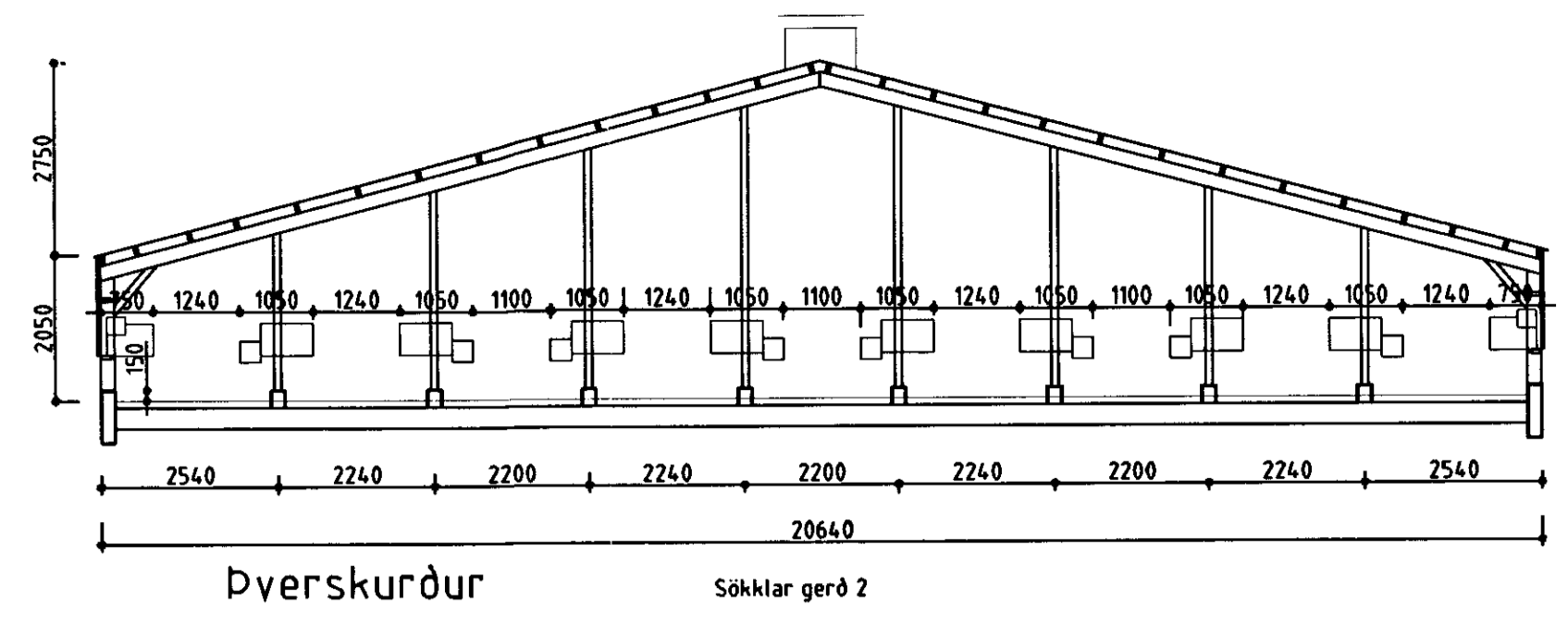

Fóðursíó

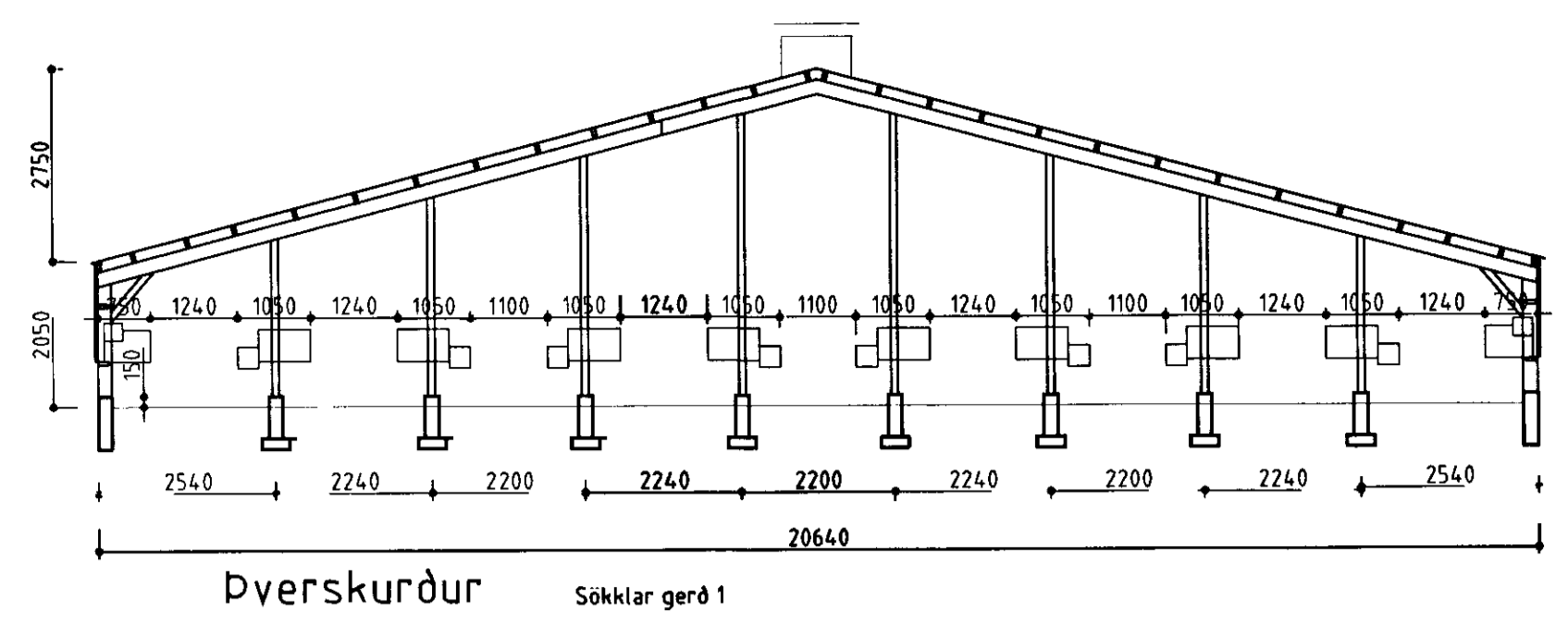
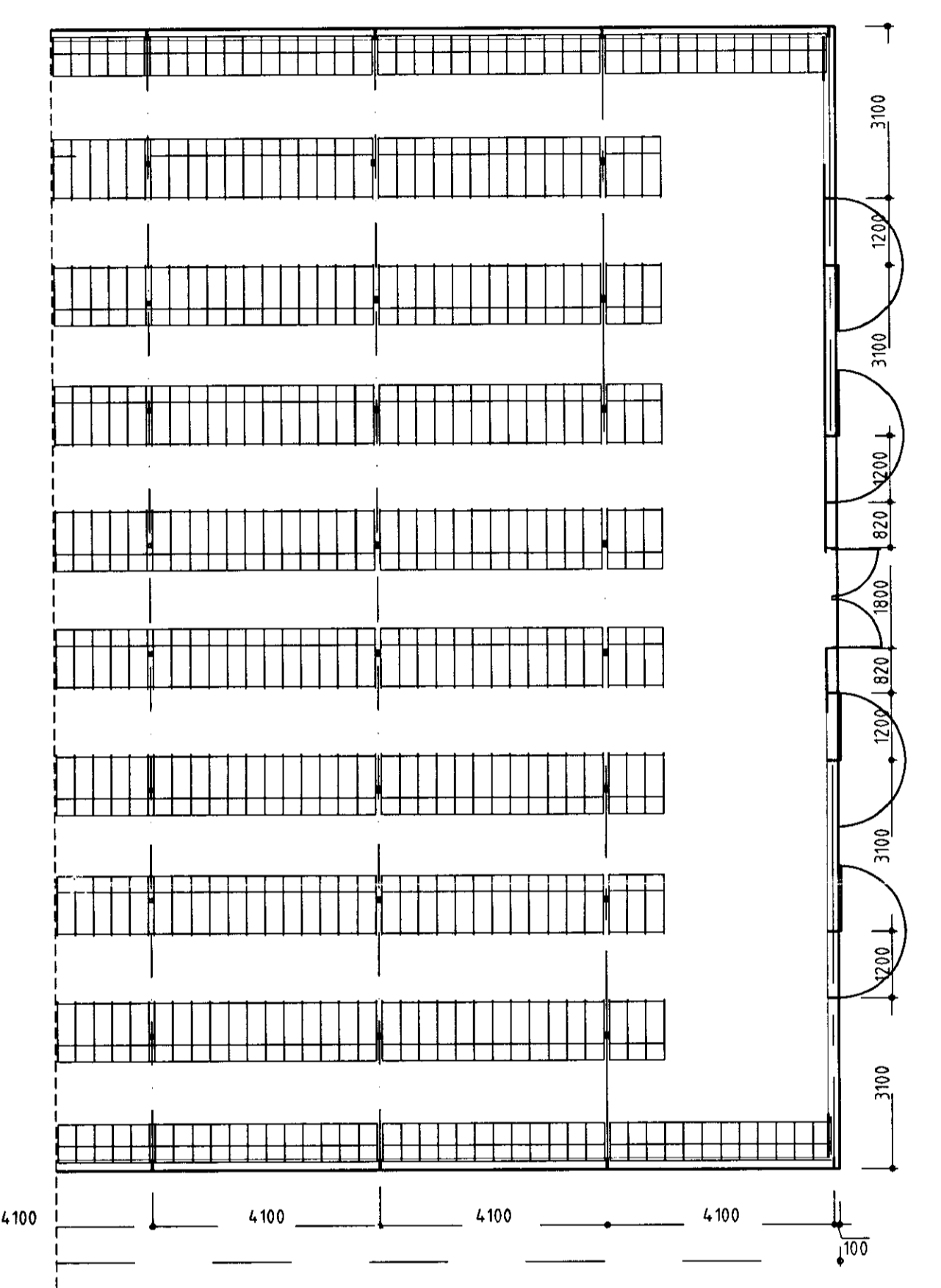
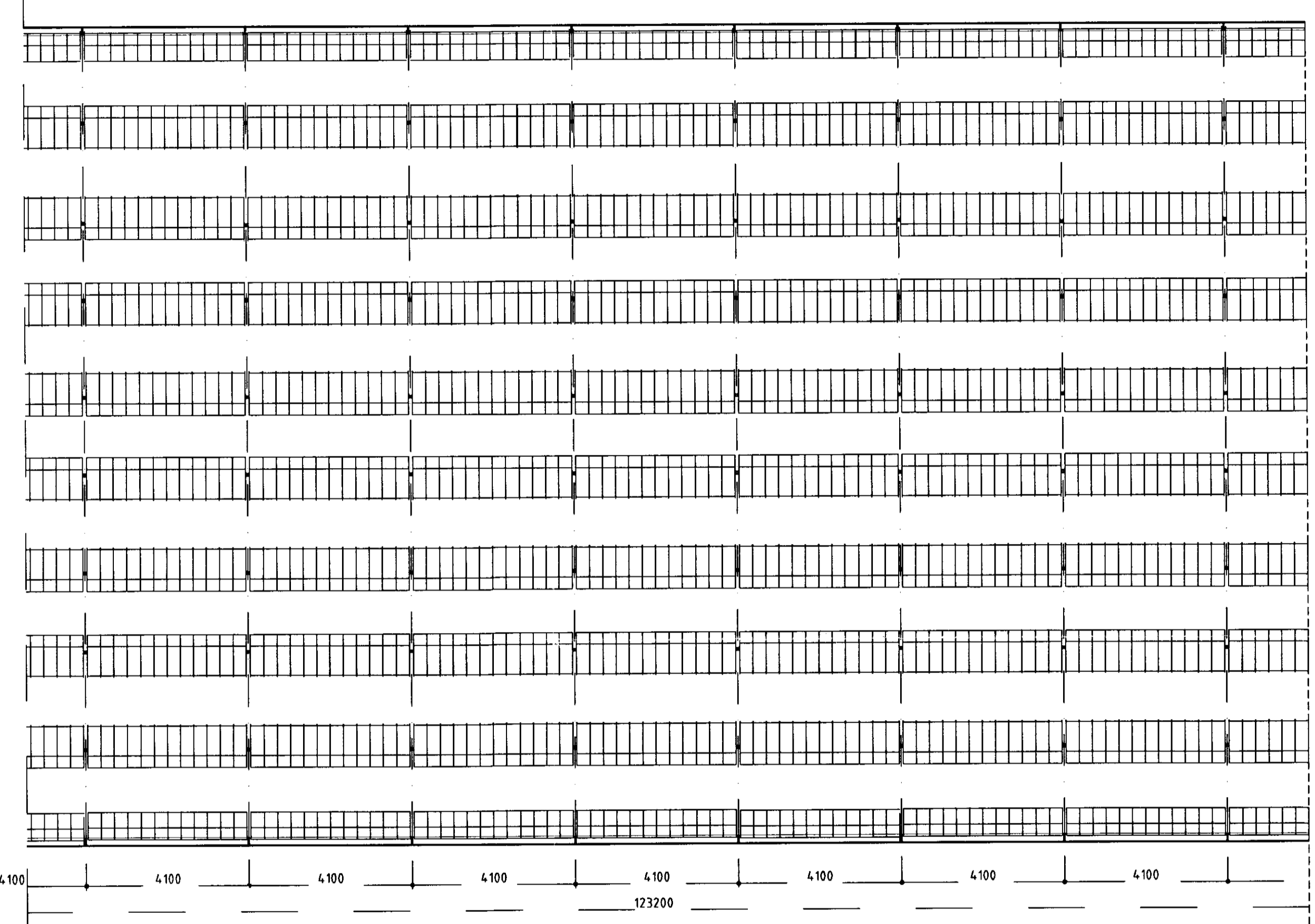
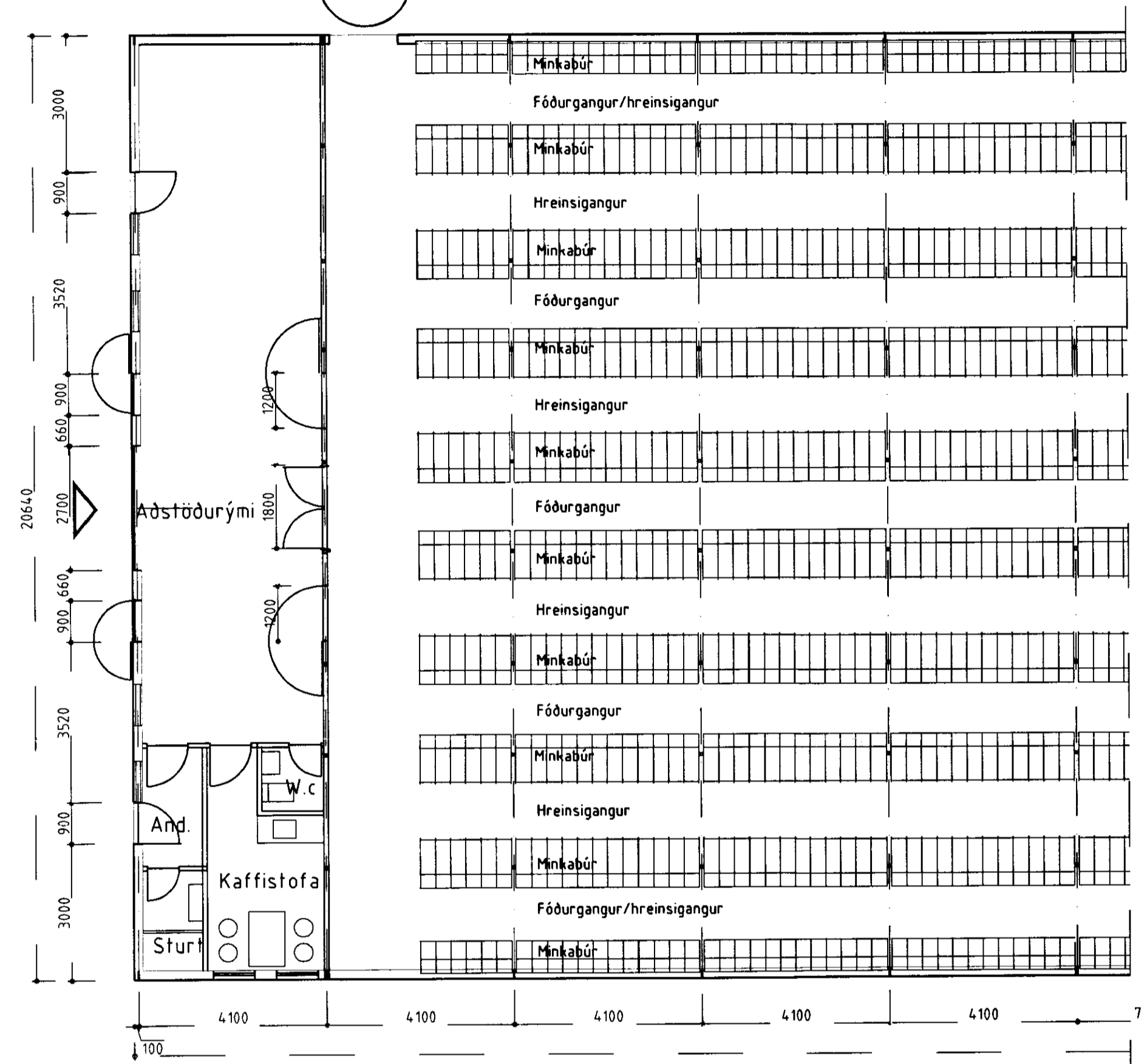

Grunnmynd

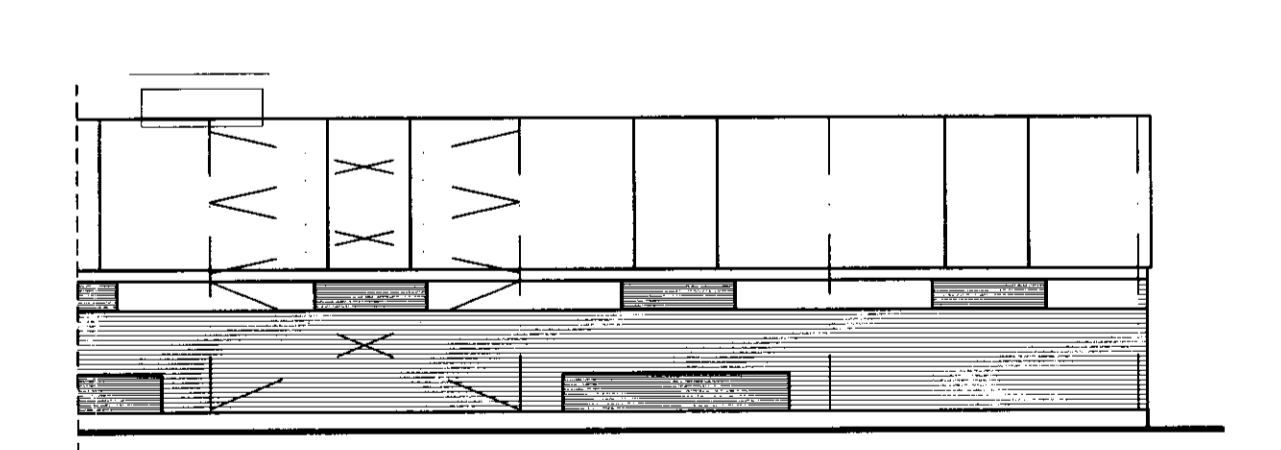
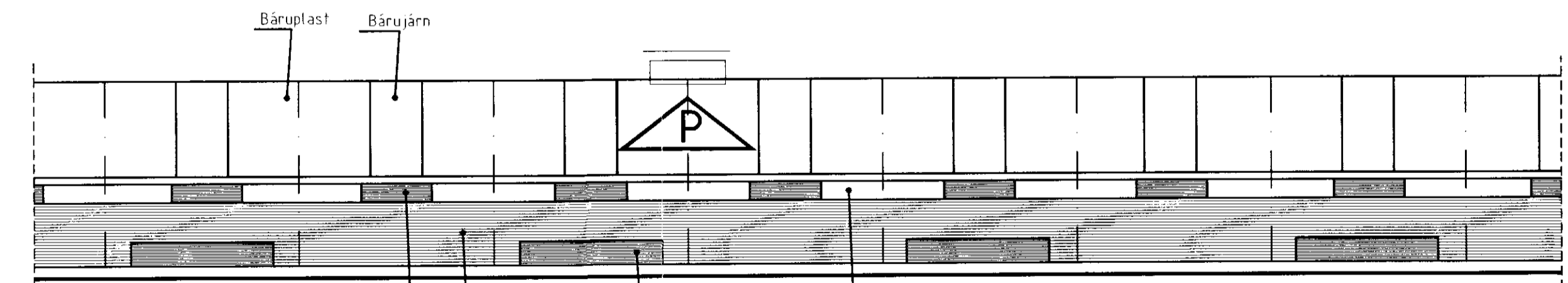
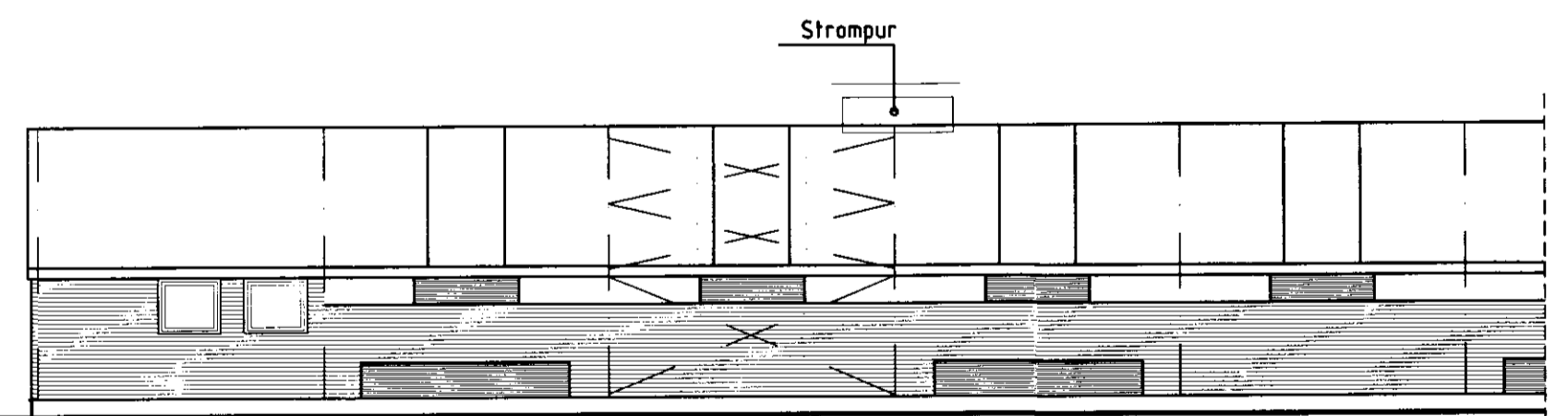

Húðar

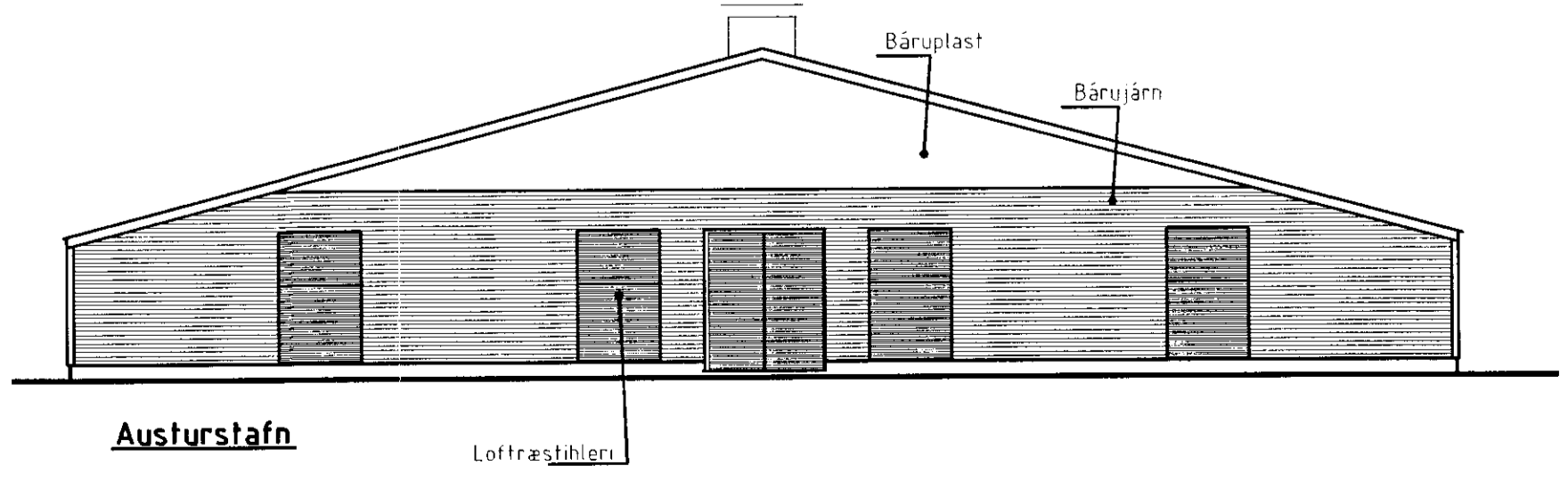
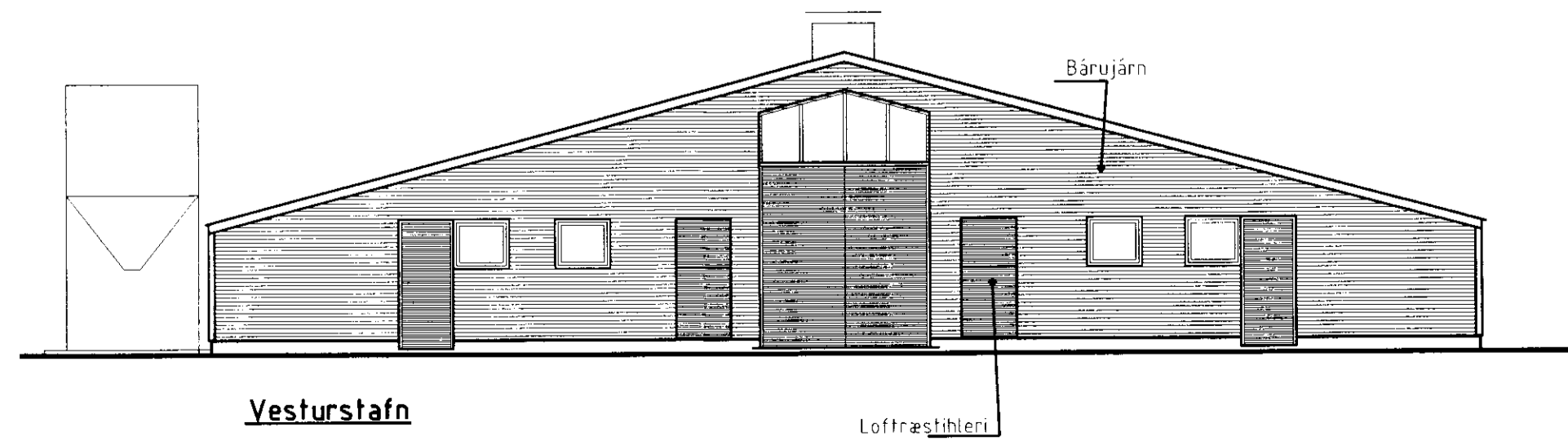

Vesturstafn

Austurstafn

Stærð: 2543,0 m<sup>2</sup> 8710,0 m<sup>3</sup>  
 Stutt byggingarlýsing. Sökkjar eru steinsteyptir svo og undirstöður fyrir þakstöðir. Burðargrind er úr stáli, langbond úr timbri. Þak er hlaðið með bárujárn og báruplast. Báruplastplötur skulu vera vel gegnsæjar og a.m.k. 25% af þakfleti minkaskálans. Veggir eru hlaðir með bárujárn og báruplast. Loftrástílar eru málakrossvið eru á hliðum og á gátt. Hjararnir skulu vera með oflugum, galv. lómm. Í öllum loftrástíptum skal vera fast minkaneft. Á báða þakfleti skal mála hvítan, jafnarma þríhyrning, hliðarlengd = 3 metrar. Innan í hann skal mála stórt, rauft P.

BYGGINGAÞJÓNUSTA BÆNDASAMTAKA ÍSLANDS	Verk nr: 0521-85
BÆNDAHÖLLINNI, HAGA TORGI, REYKJAVÍK sími: 5630300	Blað nr: 1 af:
Ásaskóli, Gnúpverjahreppi, Árnessýslu	Mkv: 1:100
Minkaskáli	Dags: 30.09.1997
	Breytt:
	Hannað: M.S. Teiknað: M.S.