

BYGGINGARFULLTRÚ
 Samp. 7/4 '92
 SKEIÐARHREPPS
 Hannes Ólafsson

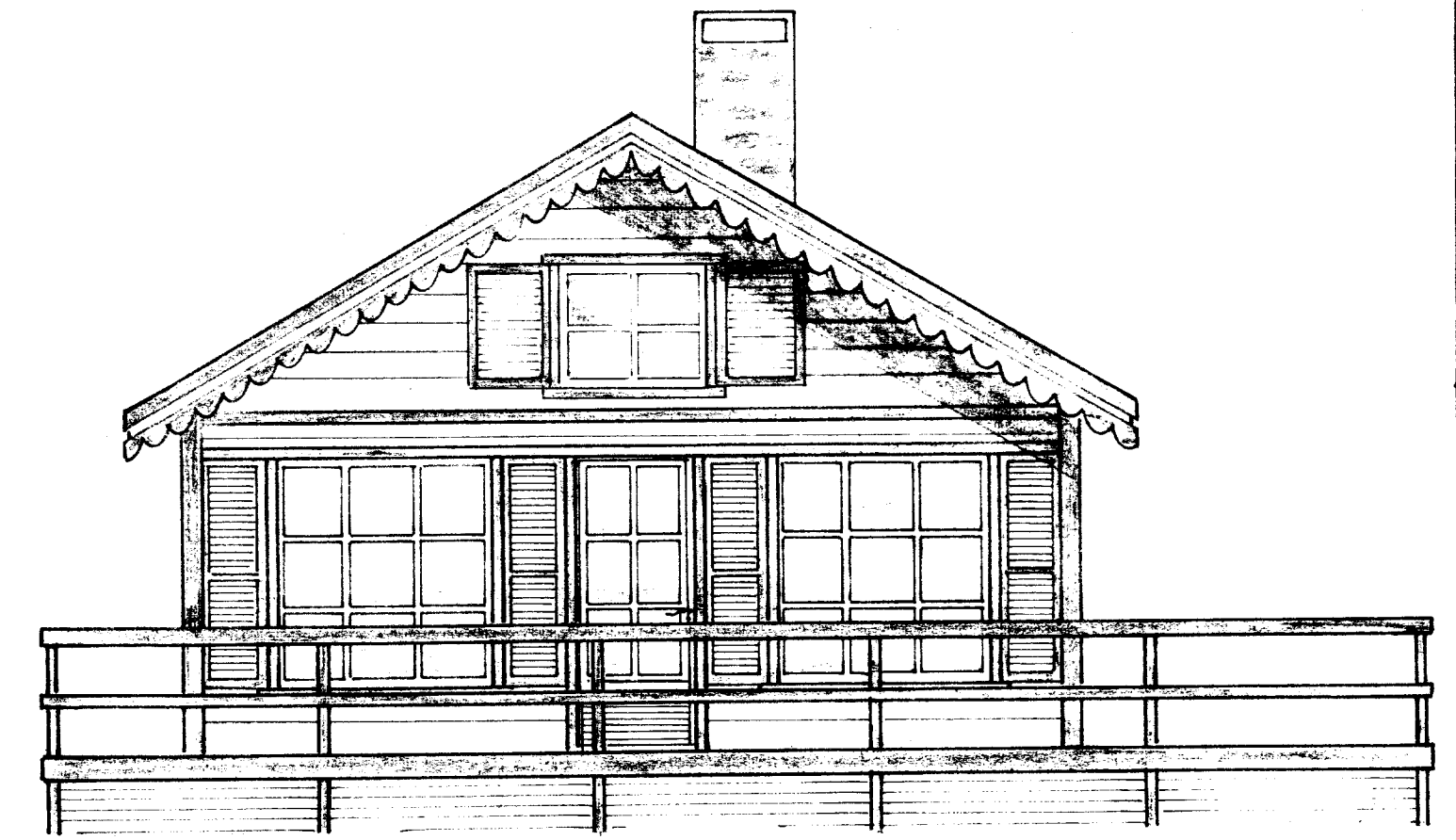
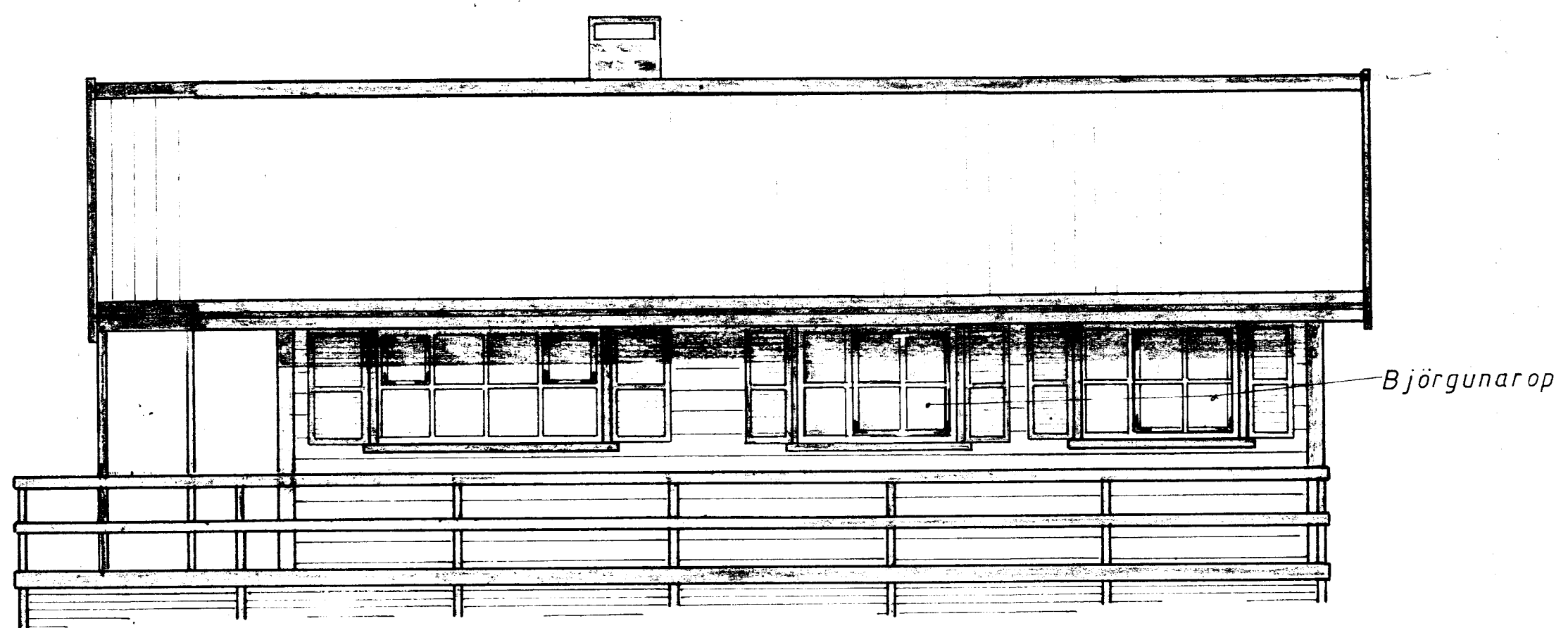
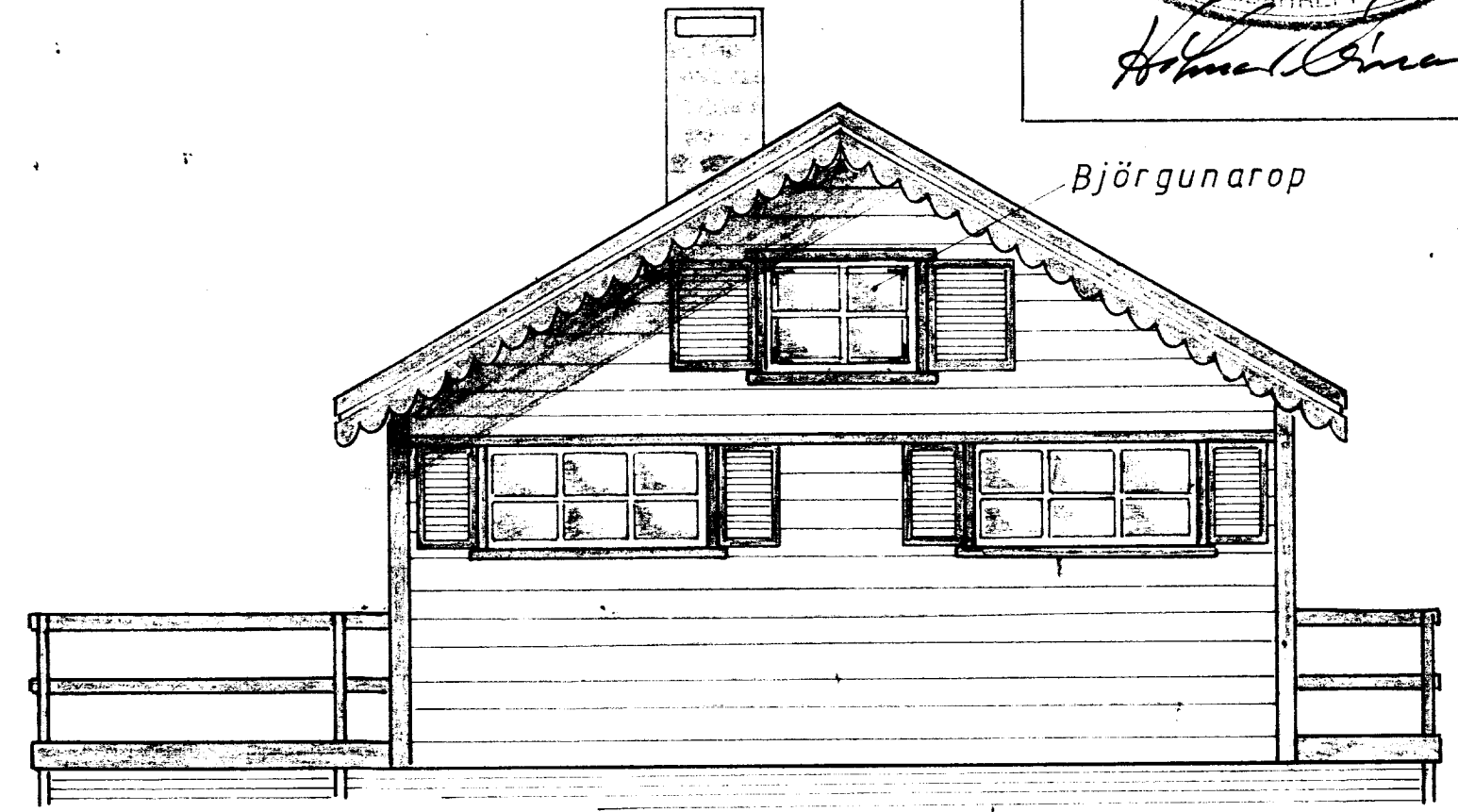
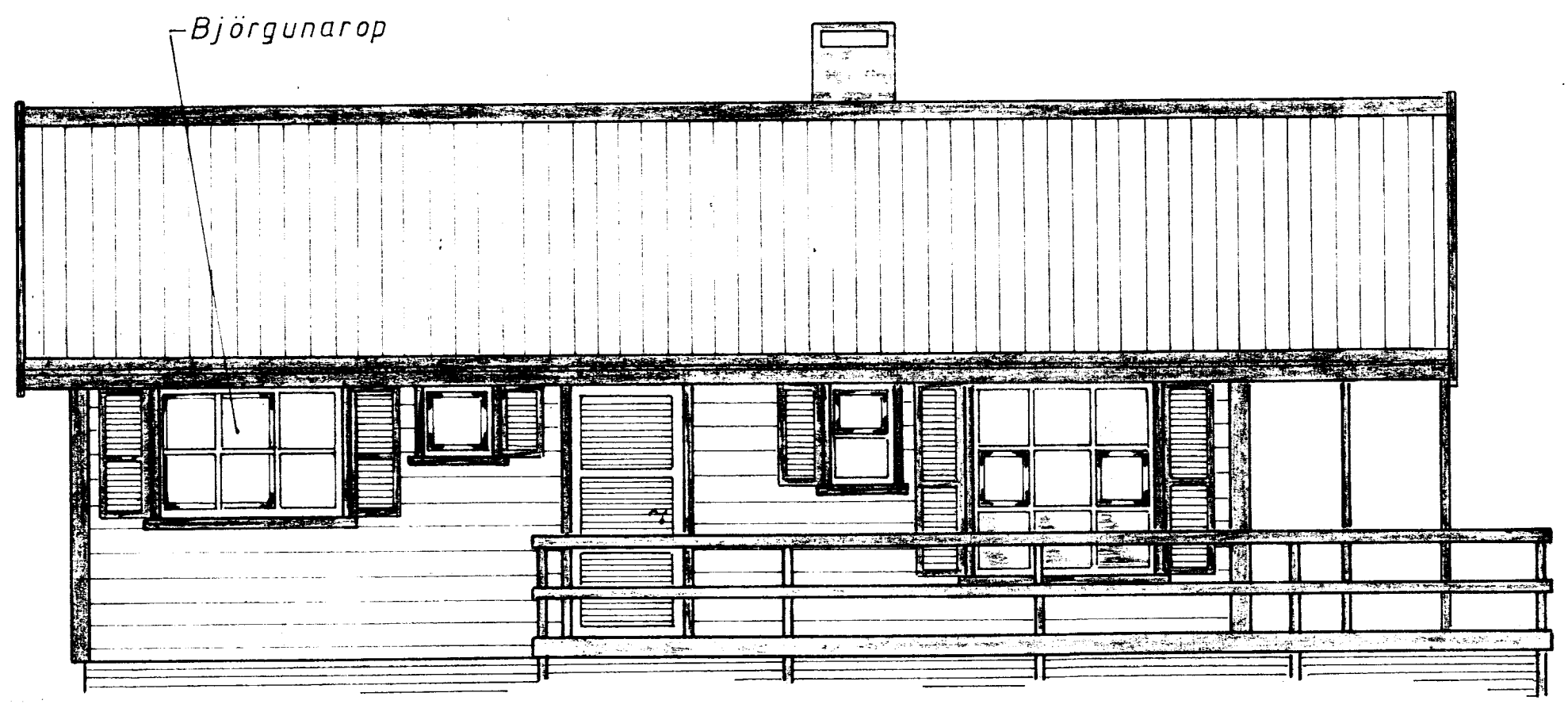

Sjá teikn. nr. :
 024A — Grunnmynd, snid.
 1-1 — Almenn snid.
 8-3 — Súluundirstödur.
 084-003 — Skolp og jarðvegslögn.

Hús gerð _____ 24
 Grunnfl. _____ 60 m²
 Verönd _____ 54 m²
 Rúmmál _____ 211 m³

TEIKNI VANGUR Símí 681317	
Hús í landi Ólafsvalla, Skeiðarhreppi, Árnes- sýslu. Stærð lóðar 2000 m ² . Nr. _____	
Mkv 1:50	Eigandi: Georg Kjartansson Ólafsvöllum, Skeiðarhr. Árness. Kt 110770-3249. Sími 98-65541
	D: 5.3.1992 T: _____ R: _____
	Nr. 024