

norrður

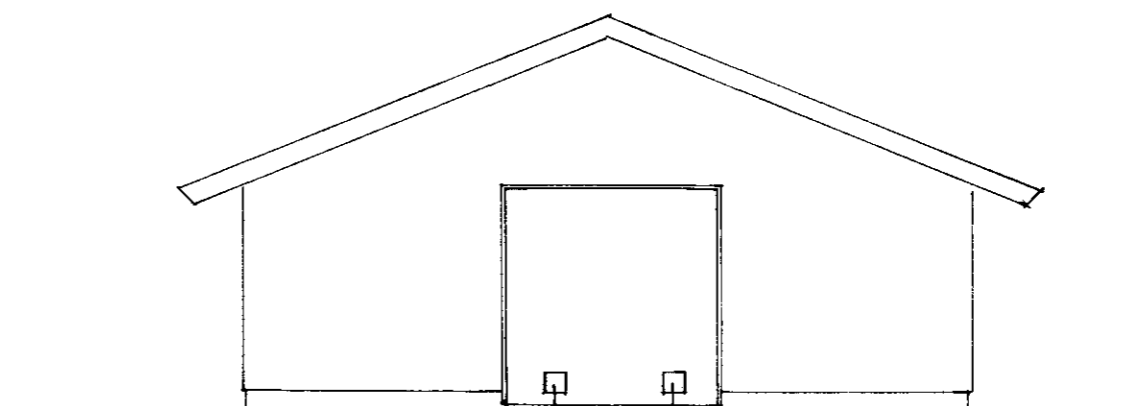

vestur

30x30 cm loftræstiop sbr. brunamálareglugerð

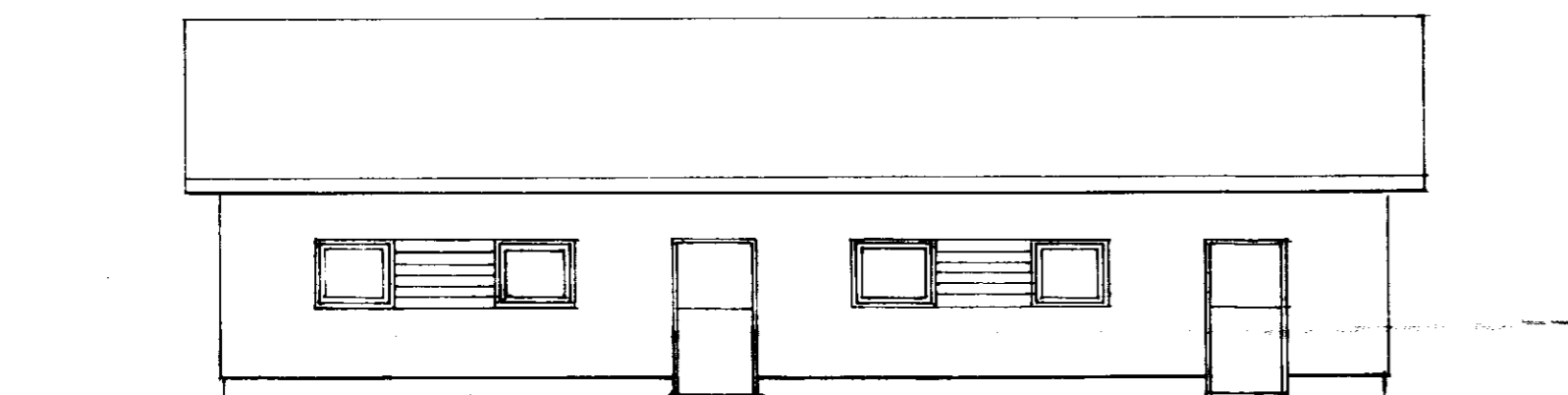

suður

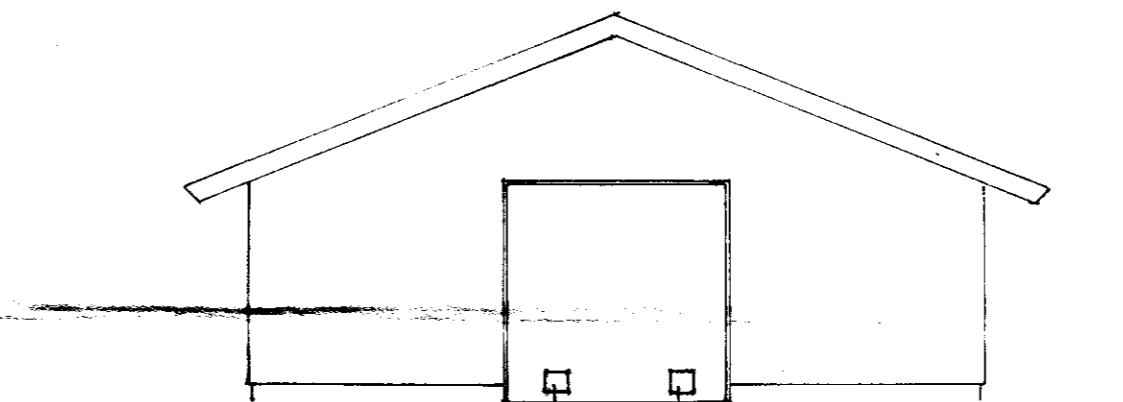

austur

30x30 cm loftræstiop sbr. brunamálareglugerð

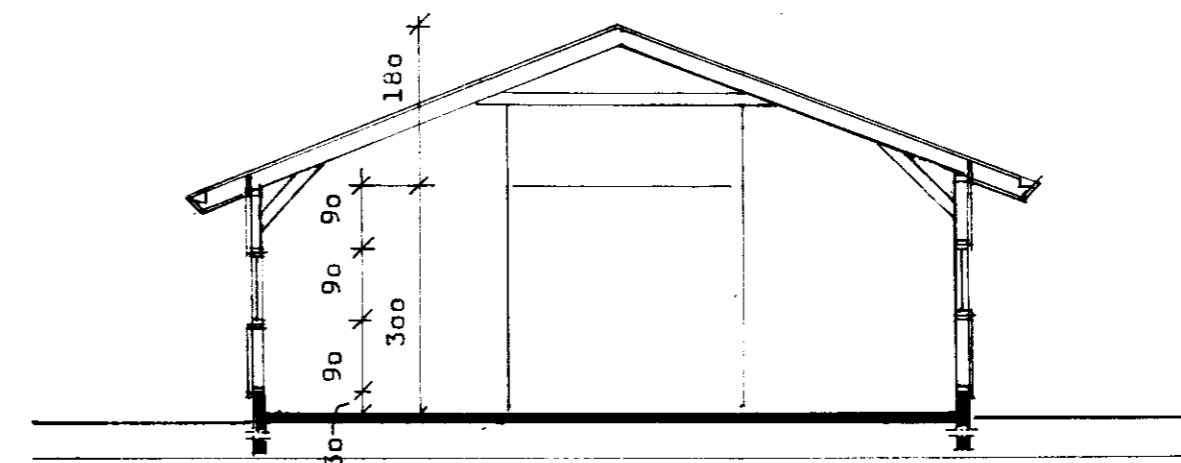
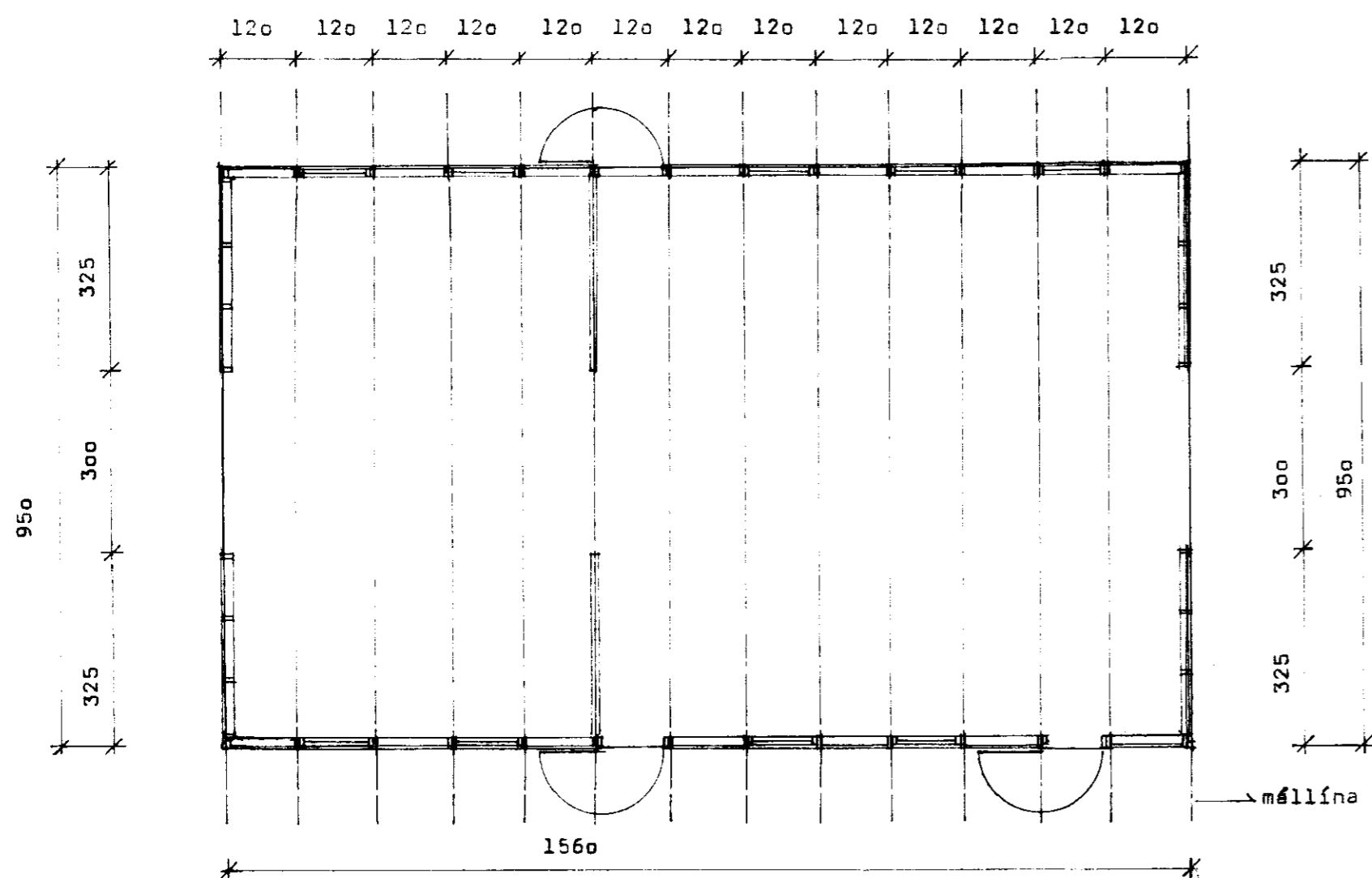

þverskurður

ALLAR BREYTINGAR ÓHEIMILAR ÁN  
SAMÞYKKIS BYGGINGASTOFNUNAR

**BL** BYGGINGASTOFNUN LANDBÚNADARINS  
LAUGAVEGI 120, REYKJAVÍK, SÍMI 25444  
Stóri Núpur II, Gnúpverjehr., Árnassýslu  
vélagæmsla úr timbri 148,2 m<sup>2</sup> 577,9 m<sup>3</sup>

TEIKN. NR. 60-5175

BREYTT FRÁ

MÆLIKVARDI 1:100

DAGSETNING 23.10.86

TEIKNAD Björn H. J.

*Björn H. J.*