

BYGGINGARFULLTRUI  
 Samp. 18.90  
 GNÚPVERJAHREPPS

*Hilmar Þinnarsson*

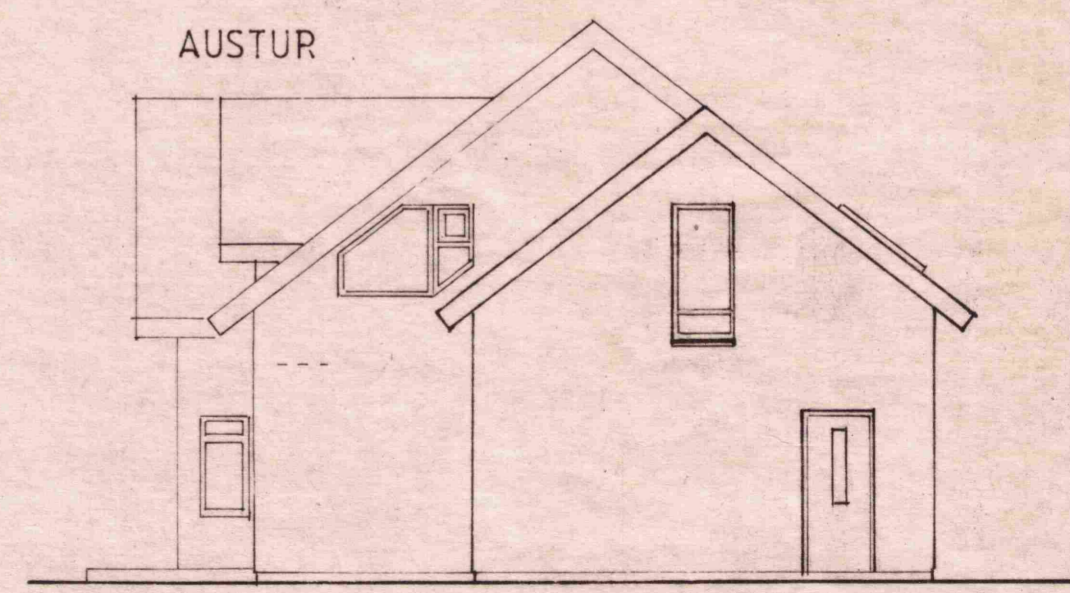
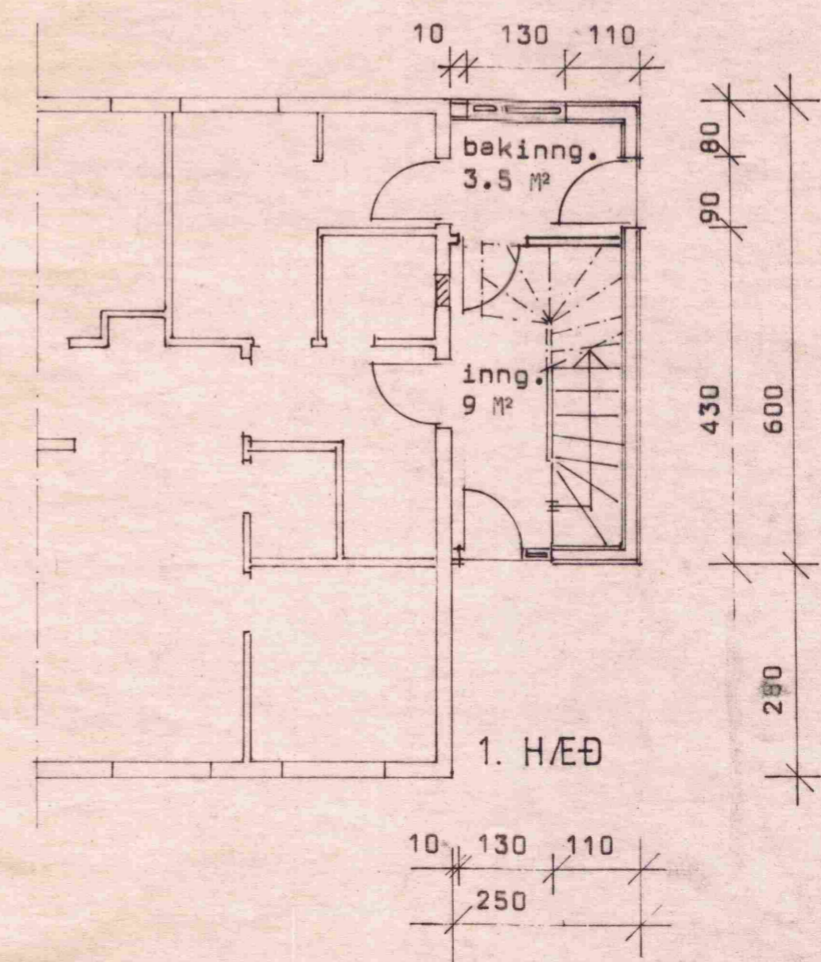
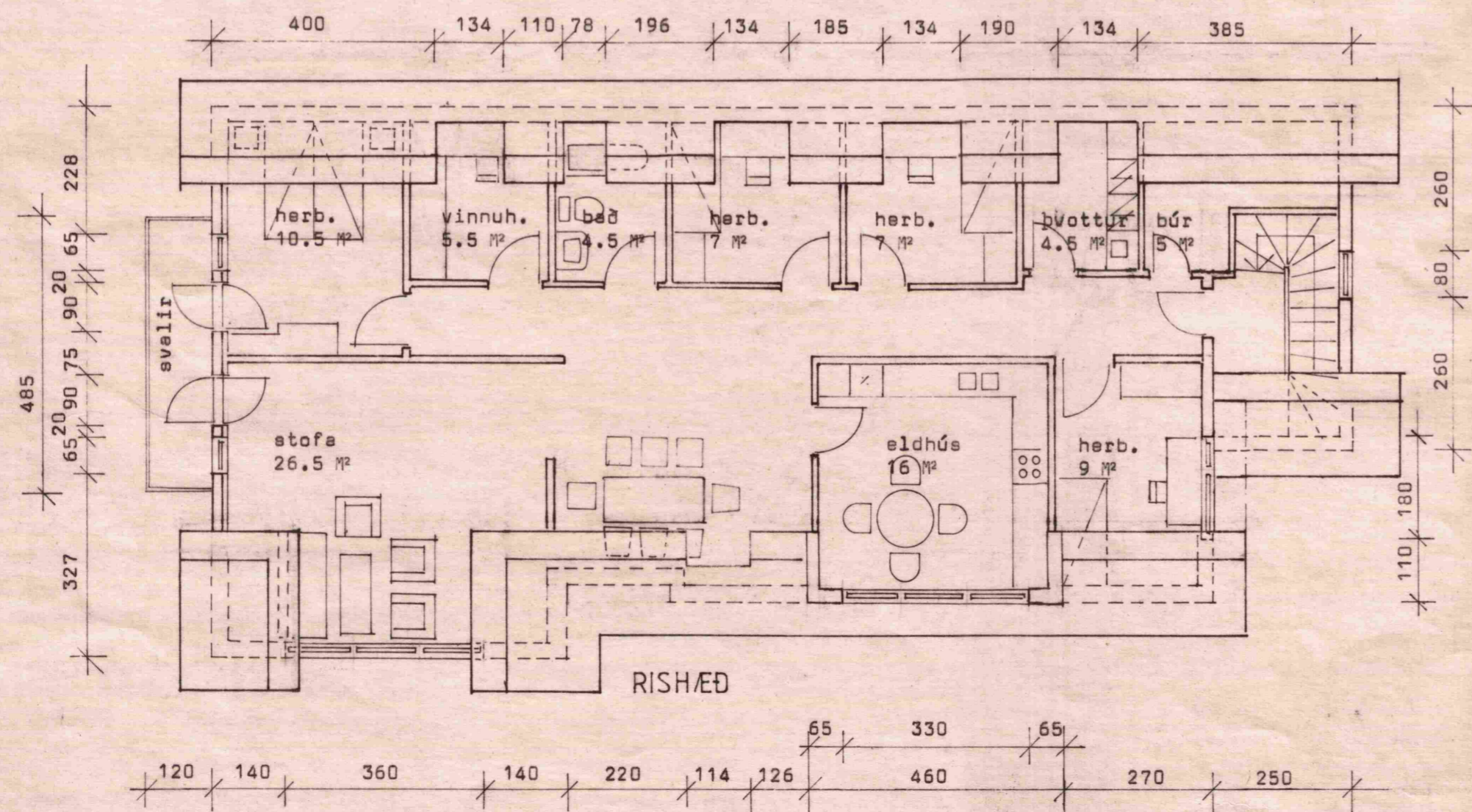
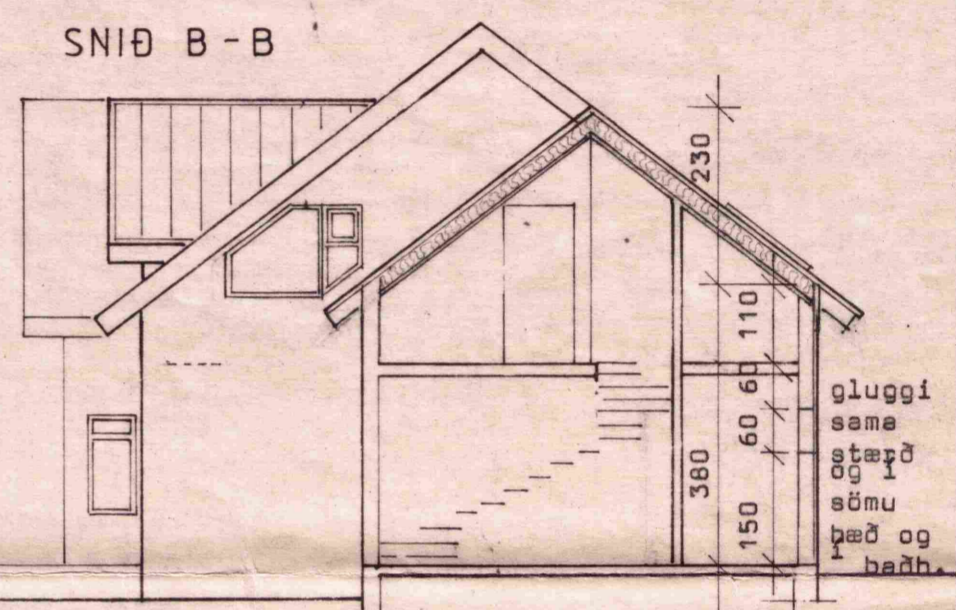
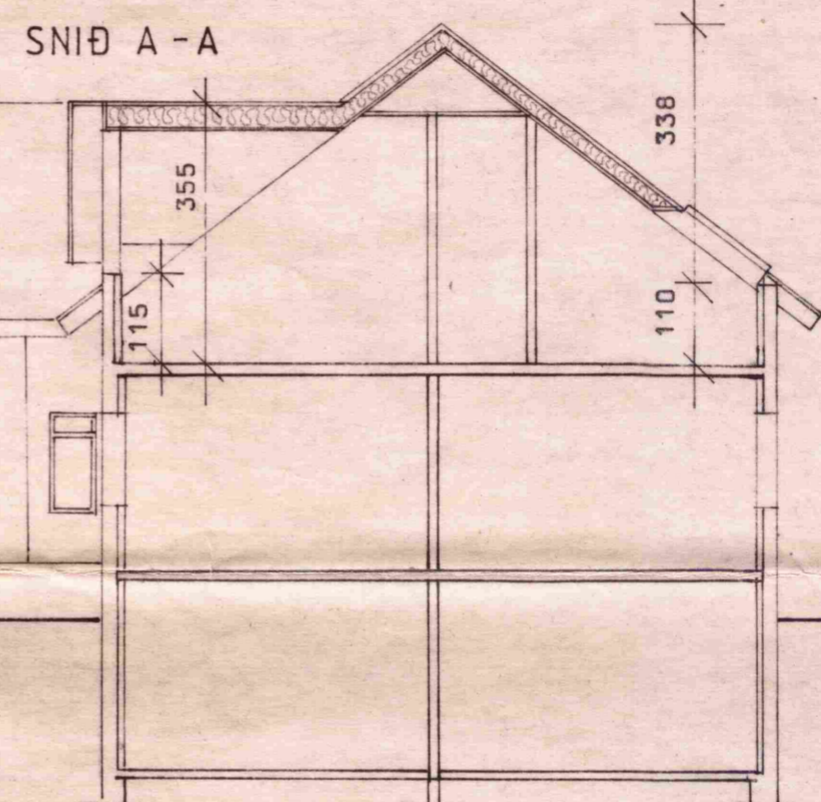
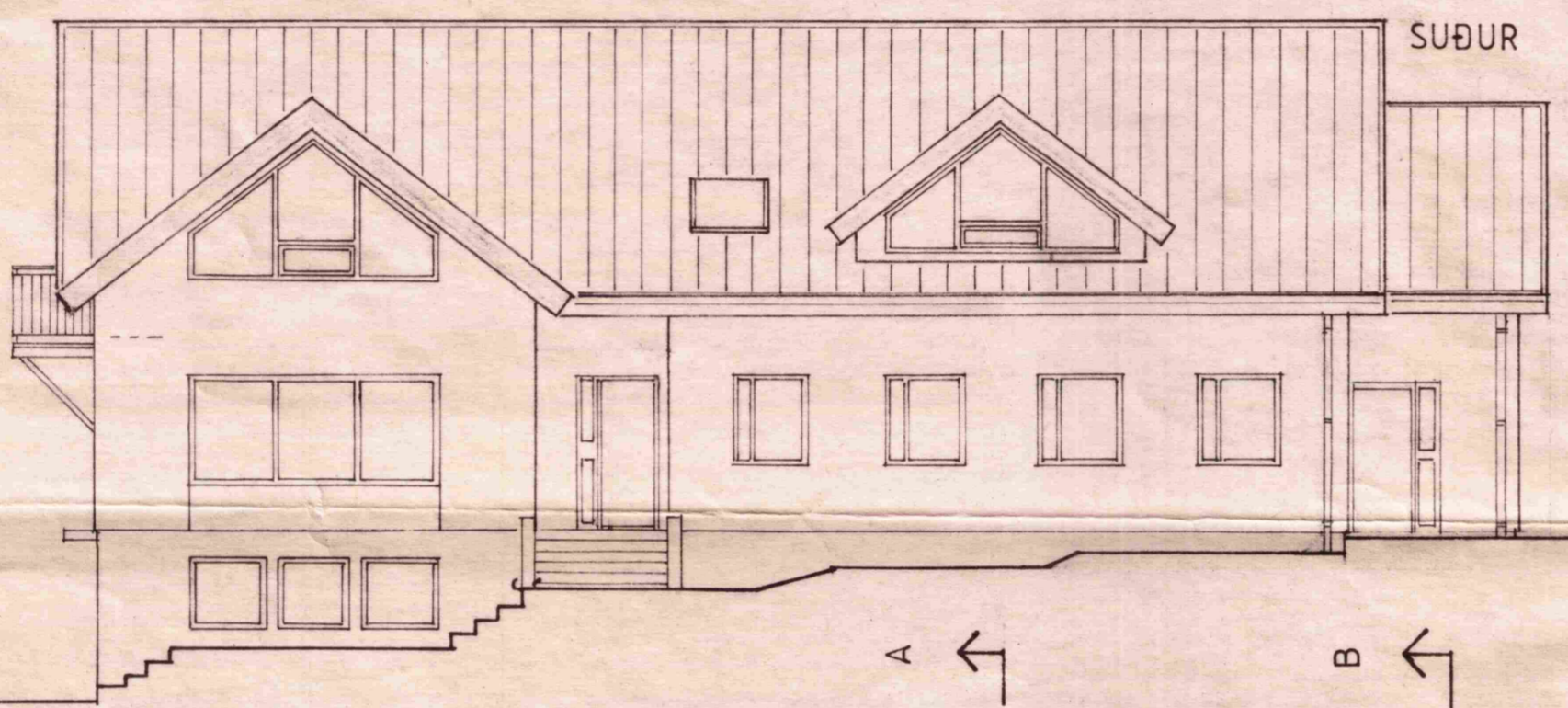
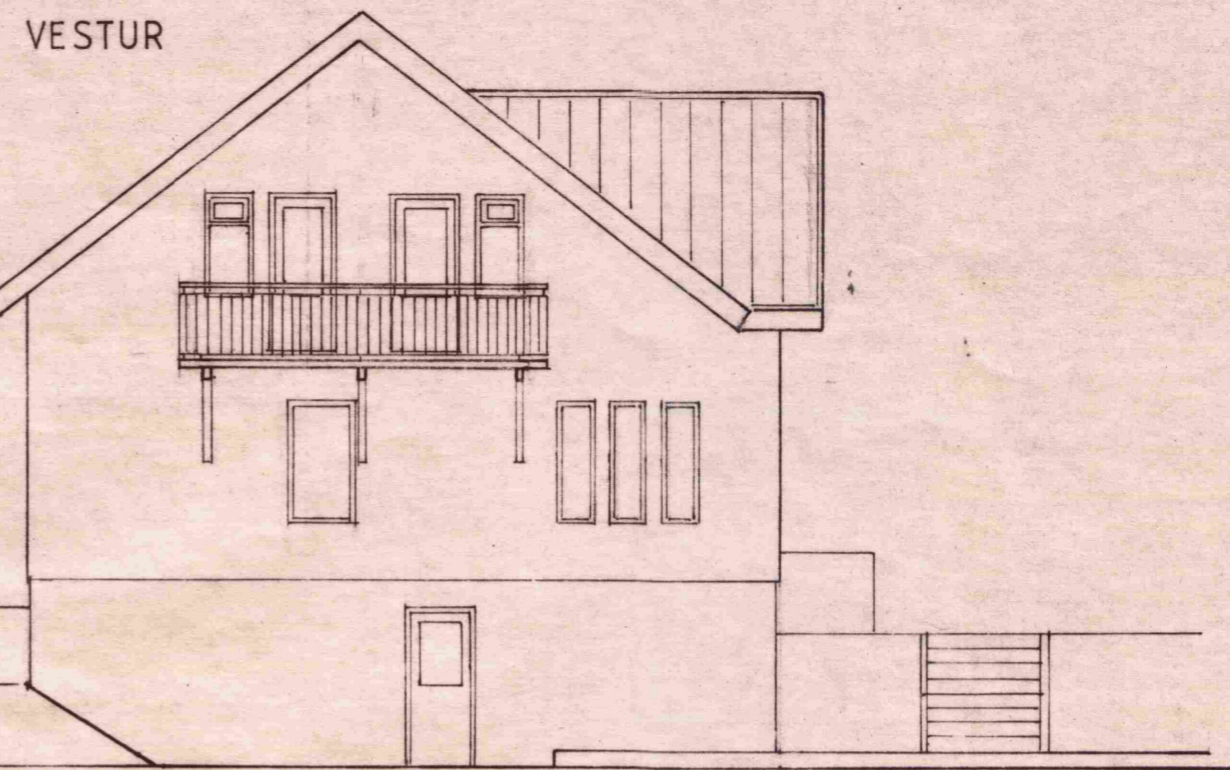
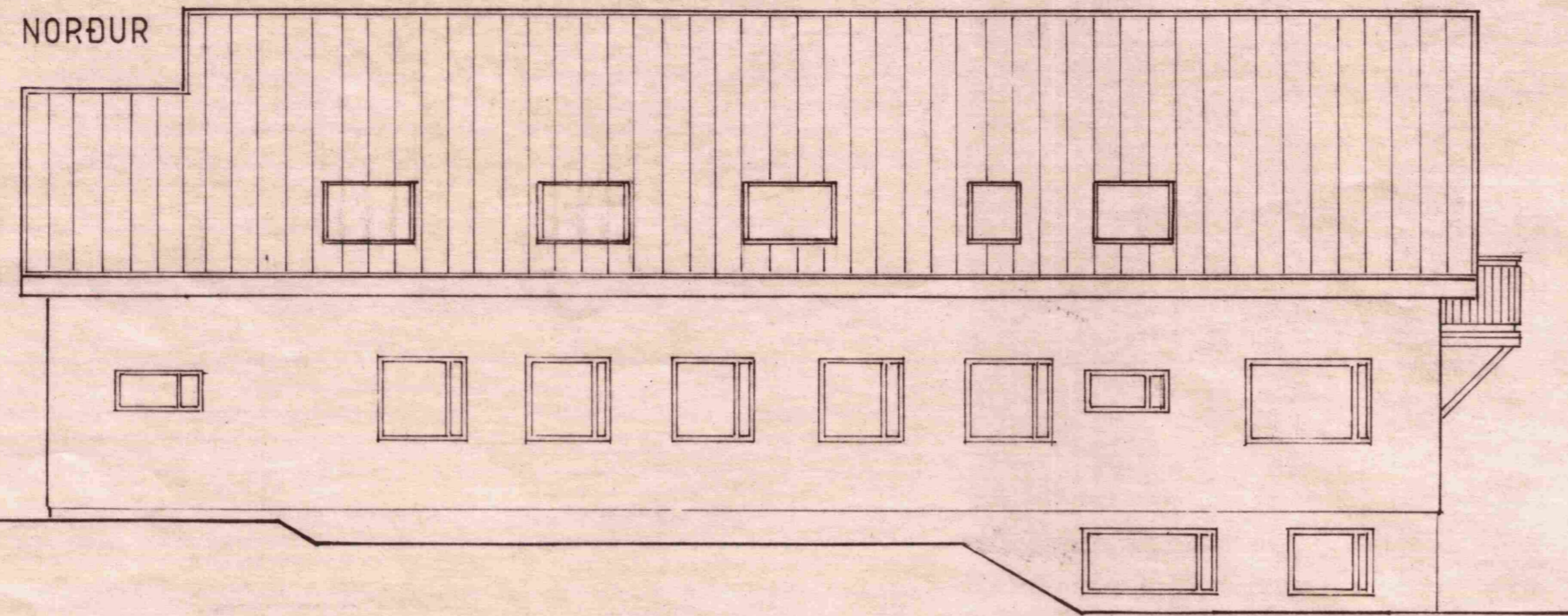

RISÍBÚÐ 137 m<sup>2</sup> og ~ 478 m<sup>3</sup>  
 STIGAGANGUR 1. HÆÐ 15 m<sup>2</sup>  
 2. HÆÐ 15 m<sup>2</sup> og alls 74 m<sup>3</sup>  
 STÆKKUN HÚSS ~ 313 m<sup>3</sup>

**BL** BYGGINGASTOFNUN LANDBUNADARINS  
 LAUGAVEGI 120, REYKJAVIK, SÍMI 25444  
 STÓRI NÚPUR, Gnúpværjær., Ár.  
 Risibúð & íb.hús Bl 06-3129  
 Grunnmyndir, útlit og enið.

TEIKN. NR. 09 - 3775  
 BLAD NR. A 1  
 MÆLIKVARDI 1:100  
 DAGSETNING 26.06.1990  
 HANNAÐ Málfríður

*[Handwritten signature]*