

Samþykkt  
 05 NOV. 2006  
*Hilmar Einarsson*  
 Byggingartulltrúi uppsveita Árnassýsla

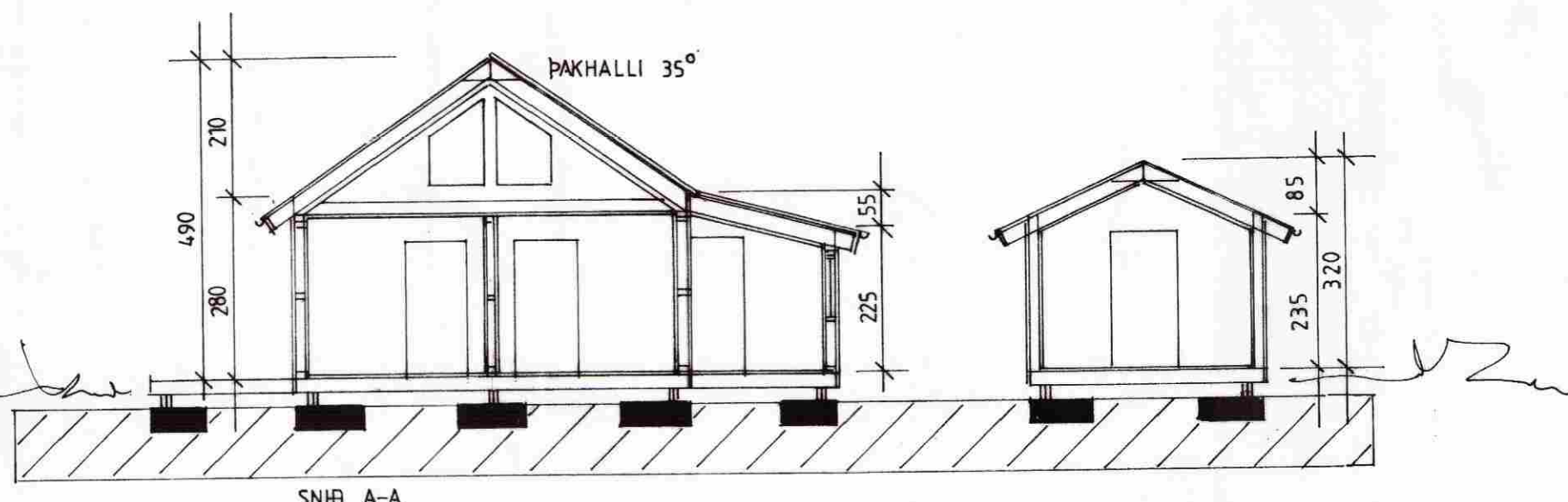

LÝSING: UNDIRSTÖÐUR STEYPTAR SÚLUR.  
 GÓLF: TIMBURGÓLF, DREGARAR 2X48X198MM, GÓLFBITAR 48X198MM  
 EINANGRUN 125MM STEINULL, LOKUNARPLÖTUR 12MM TJÓRUTEX,  
 GÓLFPLÖTUR 22MM GÓLFSPÓNAFLÖTUR.  
 ÚTVEGGIR: GRINDAREFNI 48X123MM, 9MM KROSSVIÐUR, LOFTUNARLISTAR  
 21MM TIMBURKLÆDNING. EINANGRUN 95MM STEINULL, ÞOLPLAST OG INNI-  
 KLÆDNING 12MM. GLUGGAR ERU MEÐ TVÖFÖLDU GLERI.  
 ÞAK: SPERRUR 48X148MM, ÞAKKLÆDNING 25X150MM, ÞAKPAPPI OG ÞAKSTÁL.  
 EINANGRUN ÞAKS 125MM STEINULL, ÞOLPLAST, LOFTUNARLISTAR OG 12MM  
 LOFTAKLÆDNING. RS=REYKSKYNJARI.

ST = SLÖKKVITÆKI  
 BO = BJÖRGUNAROP

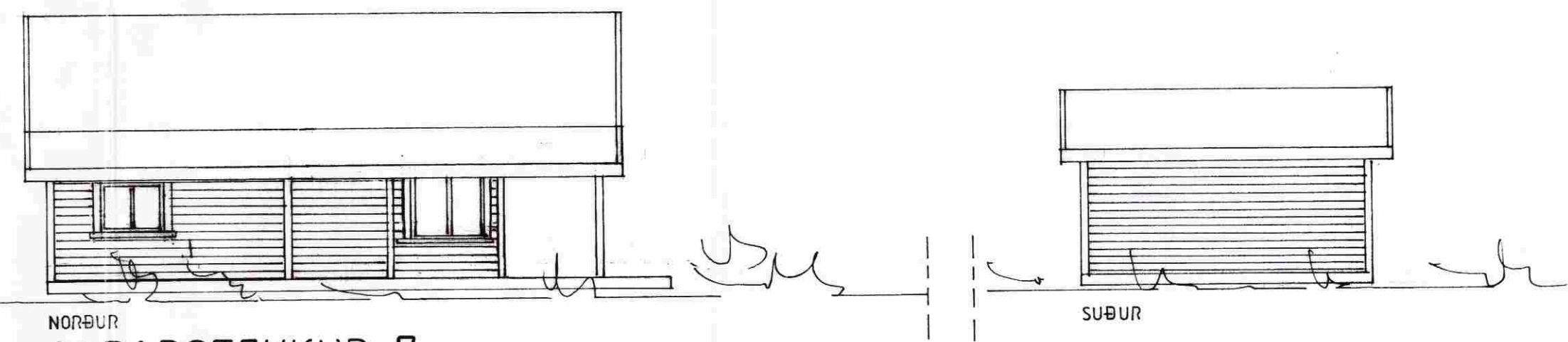
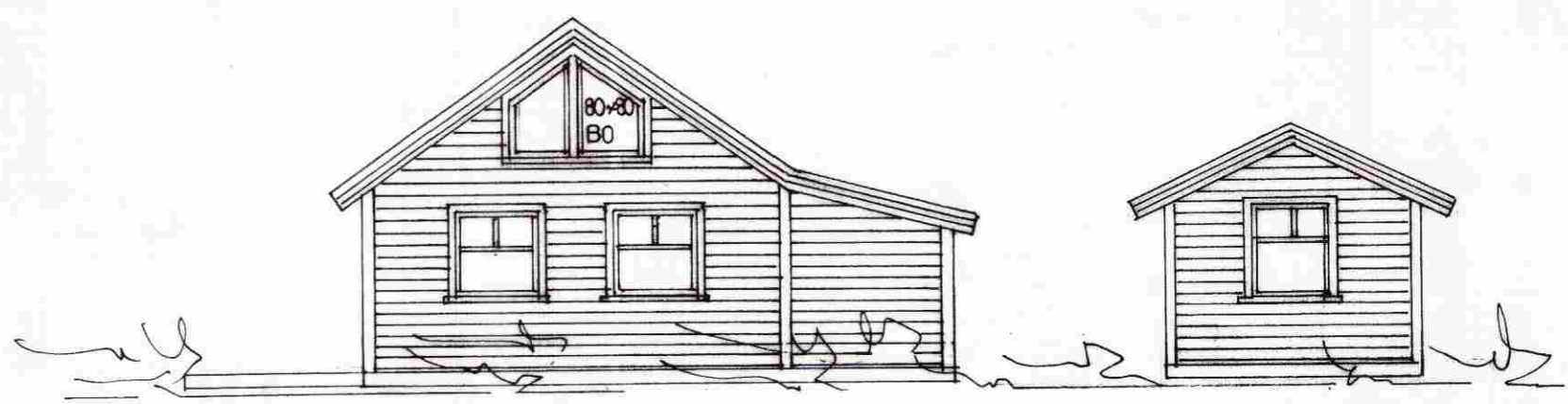
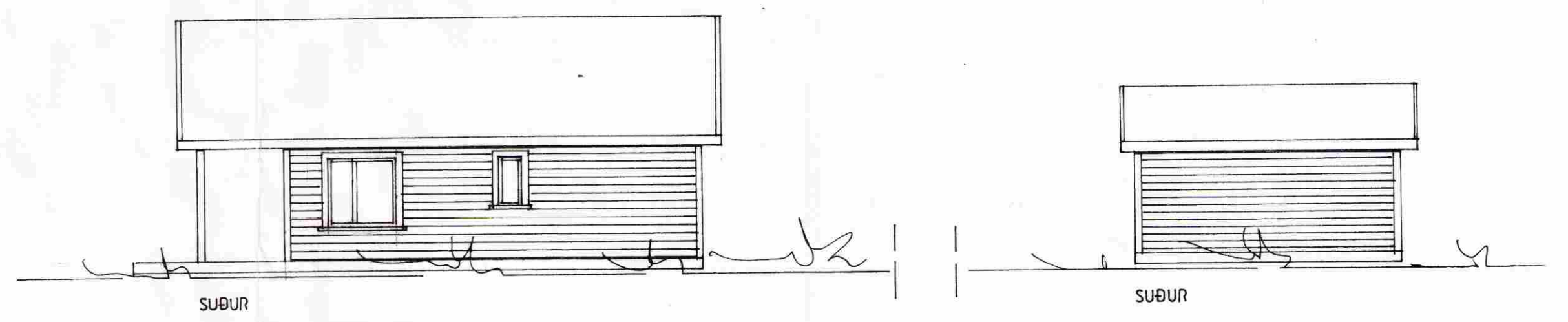
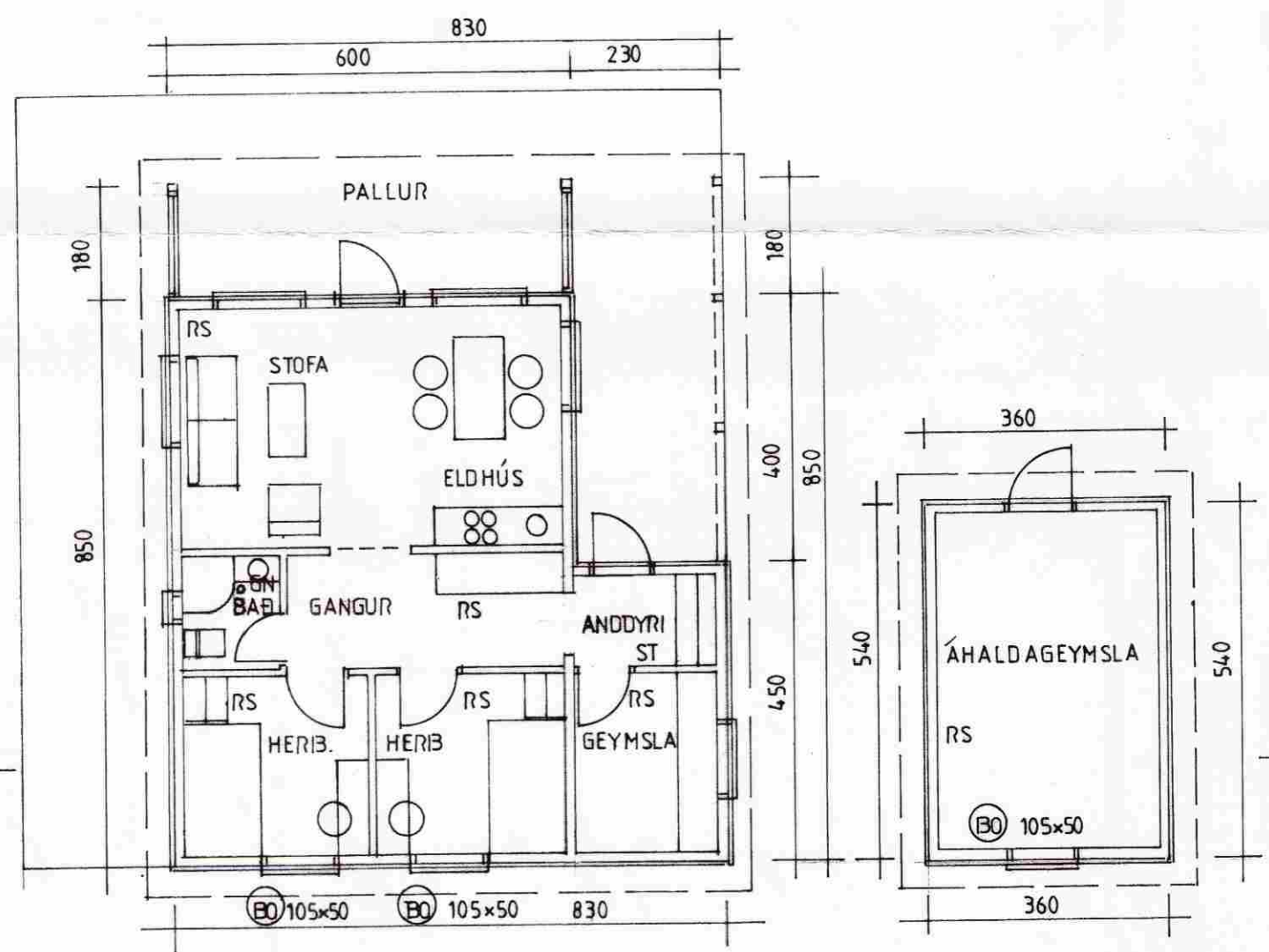

SUMARHÚS : 61,4 M<sup>2</sup> 222,5 M<sup>3</sup>    FYRIRHUGUÐ    ÁHALDAGEYMSLA : 19,4 M<sup>2</sup> 53,8 M<sup>3</sup>  
 SUMARHÚS ENDURBYGGT OG STEKKAB  
 UPPMÆLT OG TEIKNAB SEPT. 06    SIGURÐUR SIGURÐSSON  
 SKV. BEIÐNI EIGANDA    JOHANNES PÉTURSSON

**ASPARSTEKKUR 7**  
 Í LANDI MIÐFELLS, BLÁSKÓGABYGGÐ.  
 EIG. SKÚLLI GUÐMUNDSSON KT. 260441-4859  
 SIMI 5668633  
 GRUNNMYND, SNIB OG ÚTLIT M. 1:100