

súður

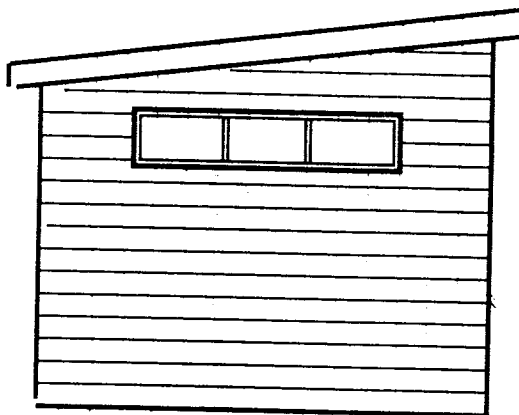

norður

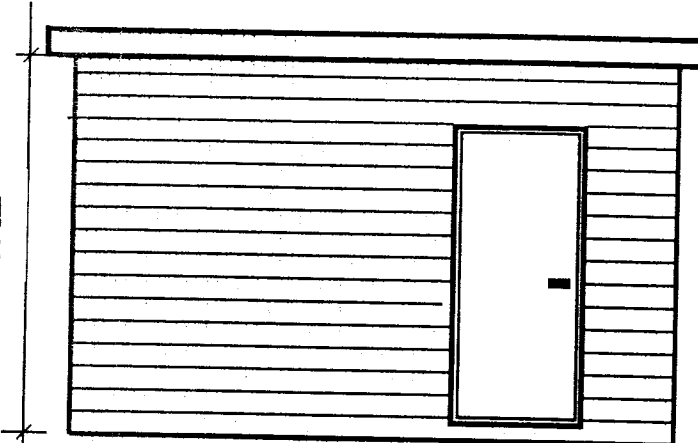

250 sm

440 sm vestur

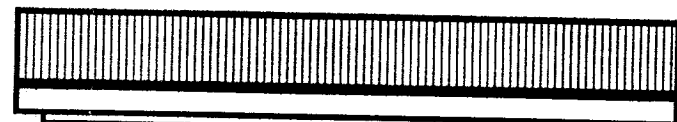

210 sm

400 sm austur

Eskilundur 11

Paklína

120 sm

400 sm

Grunnmynd

300 sm

norður

Handwritten notes:
Eskilundur 11
Grunnmynd
11.11.1997
Grunnmyndin er tekið tillit til

Eskilundur 11 við Þingvallavatn.
Geymsluskúr.

Eigandi:
Jóhanna Guðvín Fimurdóttir
Kt.: 170934 - 2539
Minn-haus 8c, 23c Kópavík, S.421-2456