

168

x x x x

ettfl 02

01 - Gunnar Maxon Spámann 130843 - 4419

02 - Ríkisbólaheild 540269 - 7509

Fellsendi 0001 - 5000

Þringvalla Lúppur 8714

Heiðarhús - hlacið 1962 - byggt við

1980 úr
fimbri

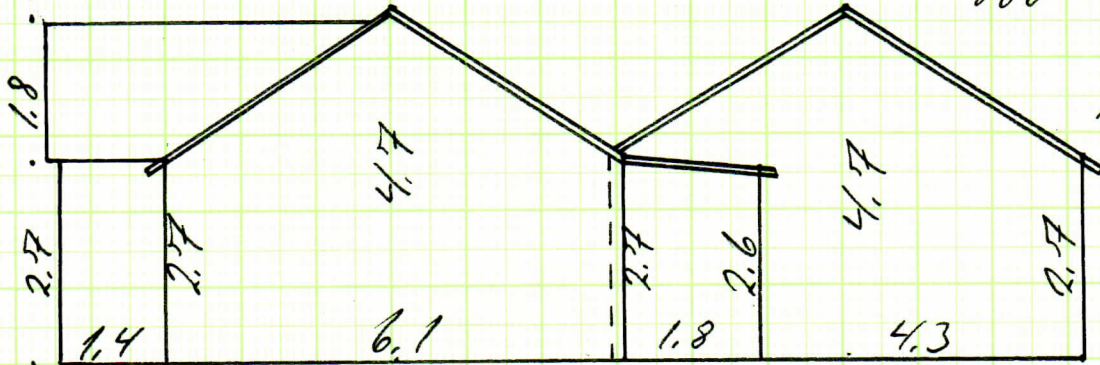

02 - 159,5 m²
 3,7 m³
 584,0 m³
 60,8 m ummáli

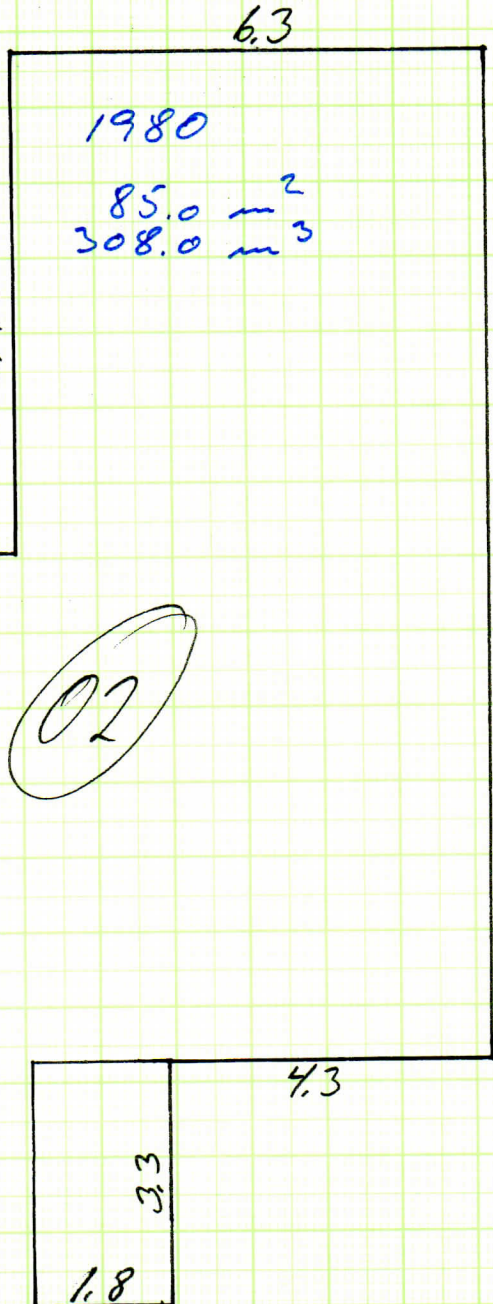

höð

x x x x

Mál 04-13

Gumman Meron Spámanns
fellsendi
Spingvallabreppur.

130843-4419

0001 - 5000

8714

04 - Fjarhúsi úr stáli

byggð - 1966

13 - fjös úr stáli

byggð - 1966

04 - 61,0 m²

147,0 m³

áburðarlj. - 61,0 m²

61,0 m³

13 - 61,0 m²

147,0 m³

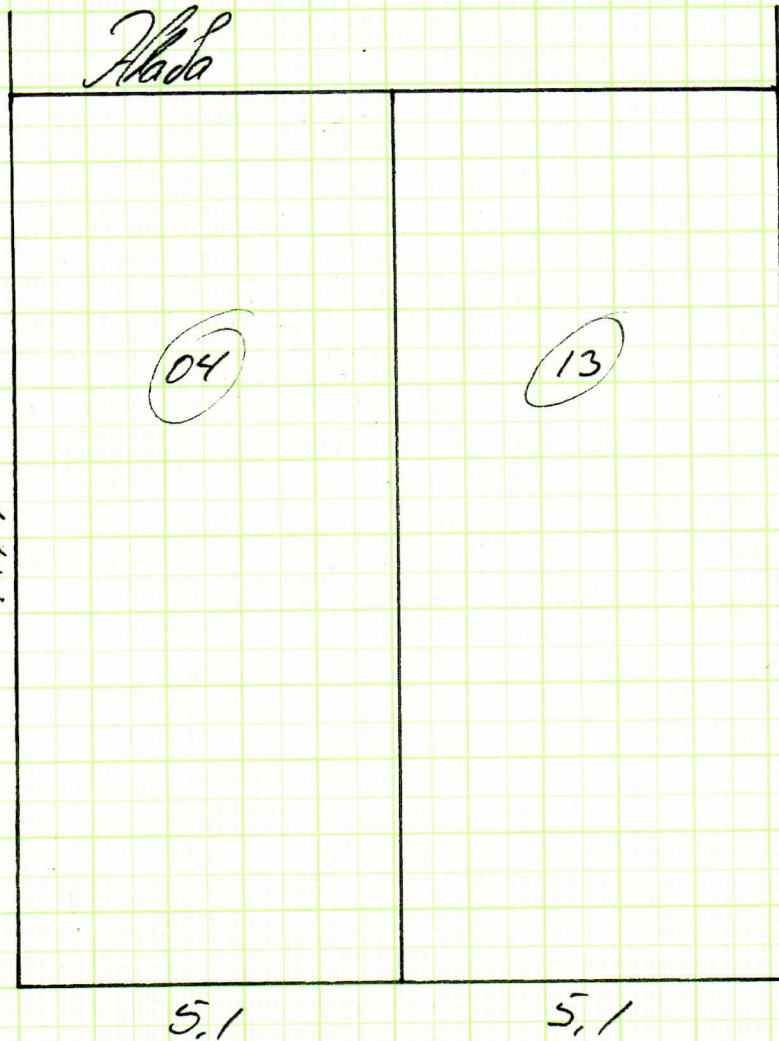
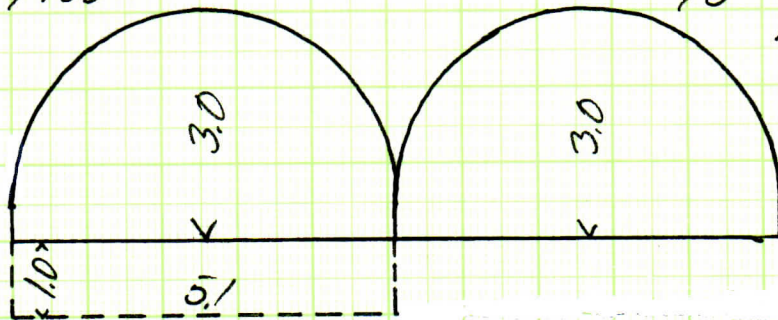

150

xxxx

ettal 08, 09, 12

Färös botehald

Hellaendi

þingvallakloppur

540269-7509

0001 - 5000

8714

Färubú er timbri með skýptum ábúgallars - byggt 1972
 Hlada er timbri - byggt 1974
 Bláavali er timbri - byggt 1974

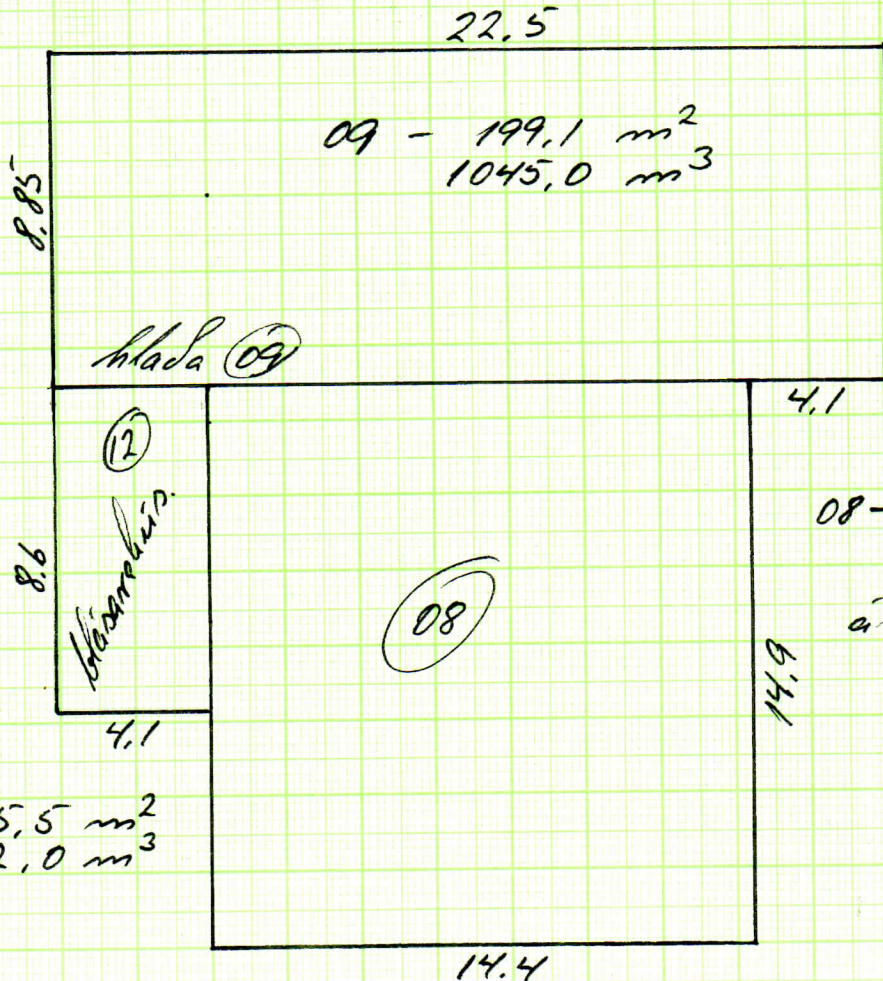
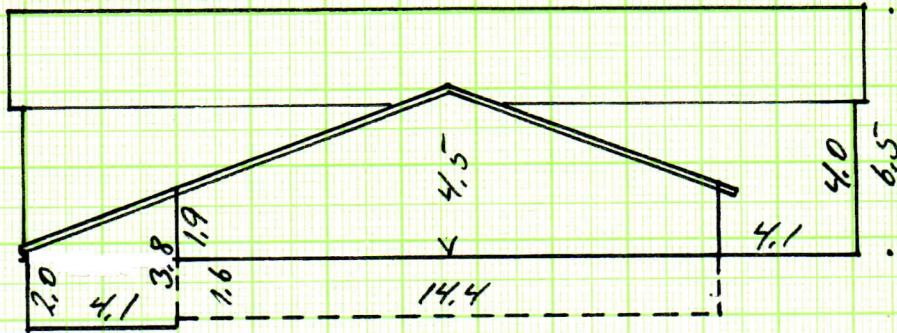

09 - 199,1 m²
 1045,0 m³

Hlada 09

12

Bláavali

08

08 - 214,6 m²
 687,0 m³

ábúðarþjálam
 214,6 m²
 343,0 m³

12 - 35,5 m²
 102,0 m³

löö
xxxx
skil 10

Gummar Maron Spöring
fellaenda
Spingvallabreyppur

130843 - 4419
0001 - 5000
8714

Við og verkskerageymda úr timbri
byggð - 1976

10 - 116,4 m²
431,0 m³

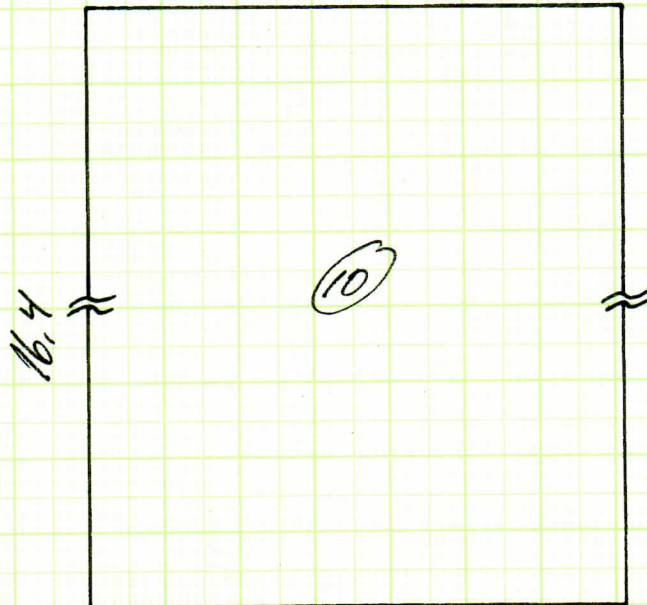
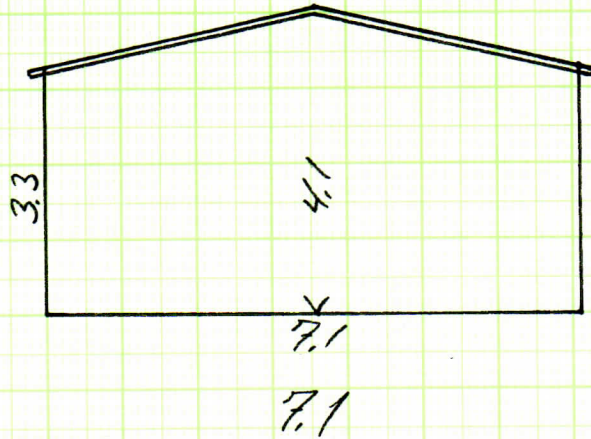

108

x x x x

ettal 06

Gunnar Marron Jónsson
tellaendi
yfirgavalla breppur

130843 - 4419

0001 - 5000

87714

Stada inn timbri
byggð 1935

06 - 51,5 m²
232,0 m³

