

ÍBÚÐIR Í VESTURHLUTA

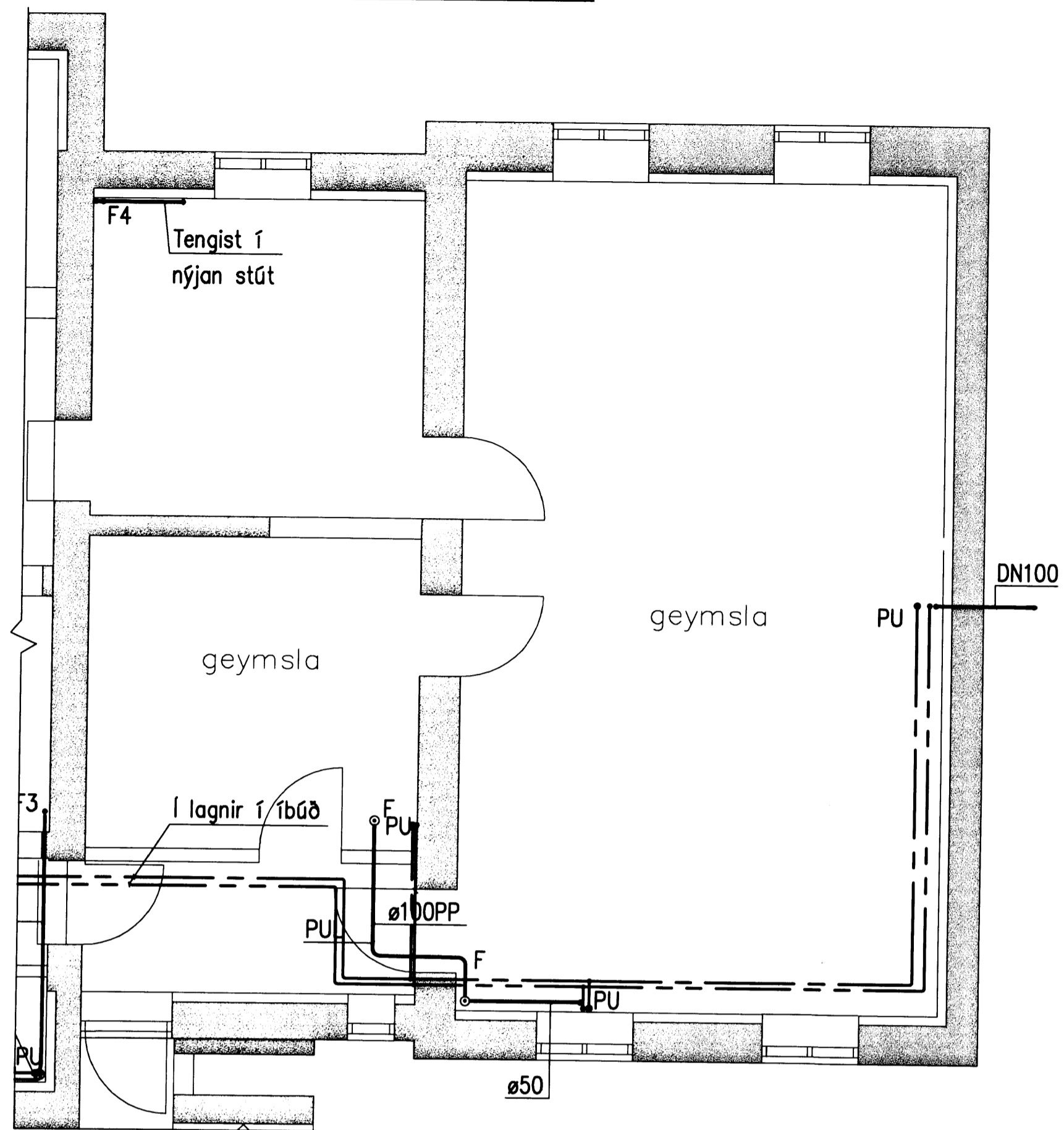

GRUNNMYND KJALLARA 1:50 - HREINLÆTISLAGNIR

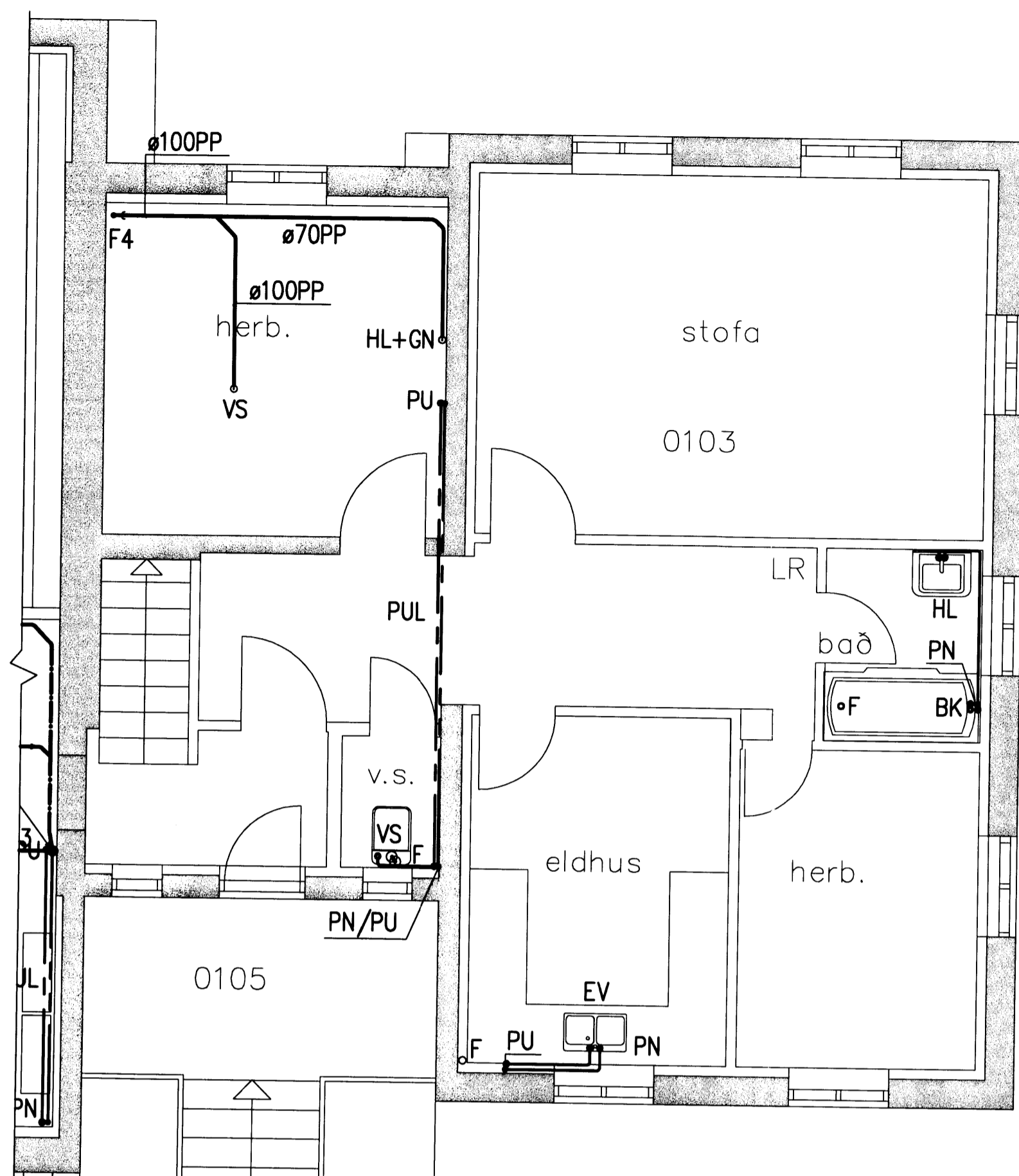

GRUNNMYND 1. HÆÐ 1:50 - HREINLÆTISLAGNIR

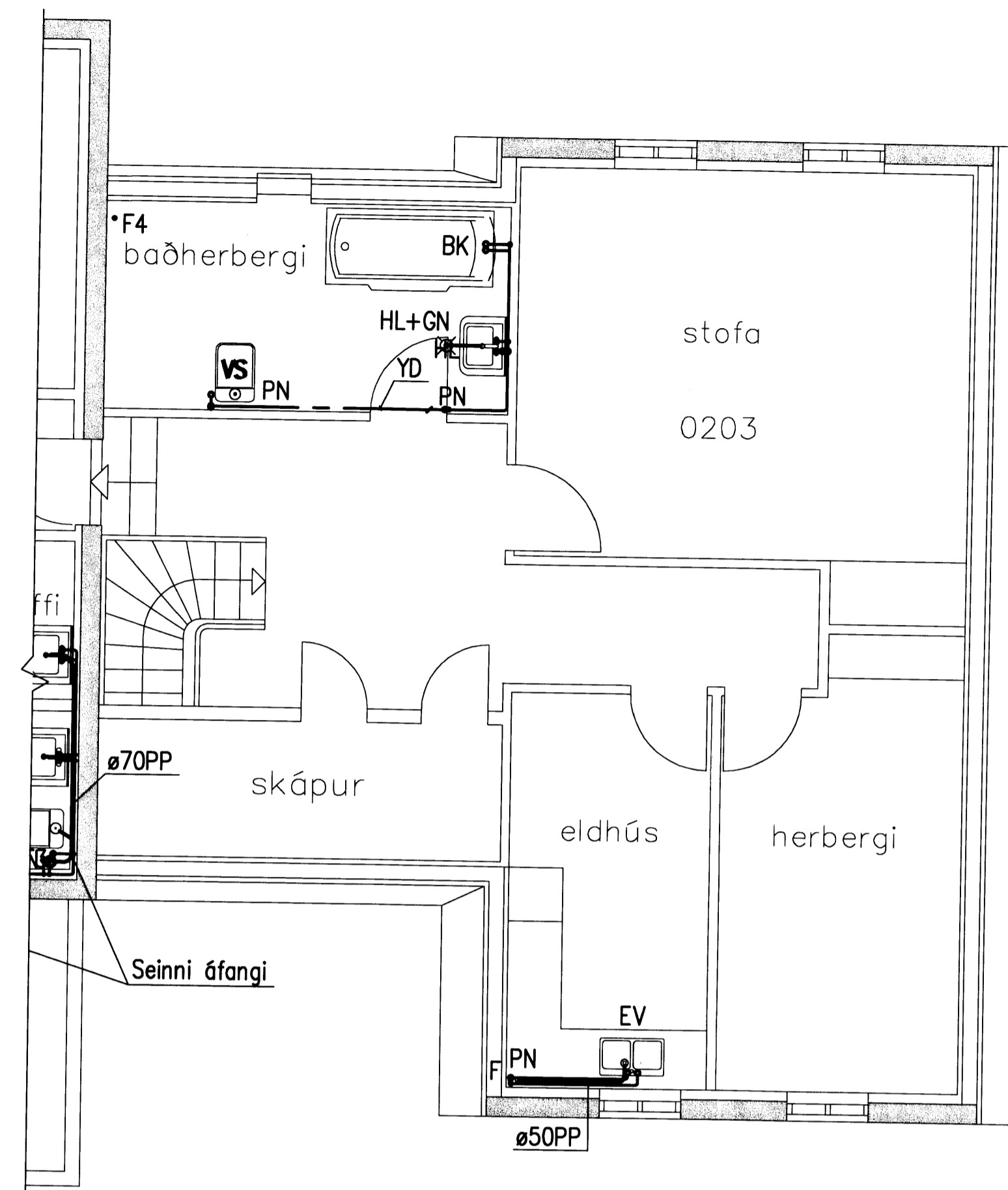

GRUNNMYND 2. HÆÐ 1:50 - HREINLÆTISLAGNIR

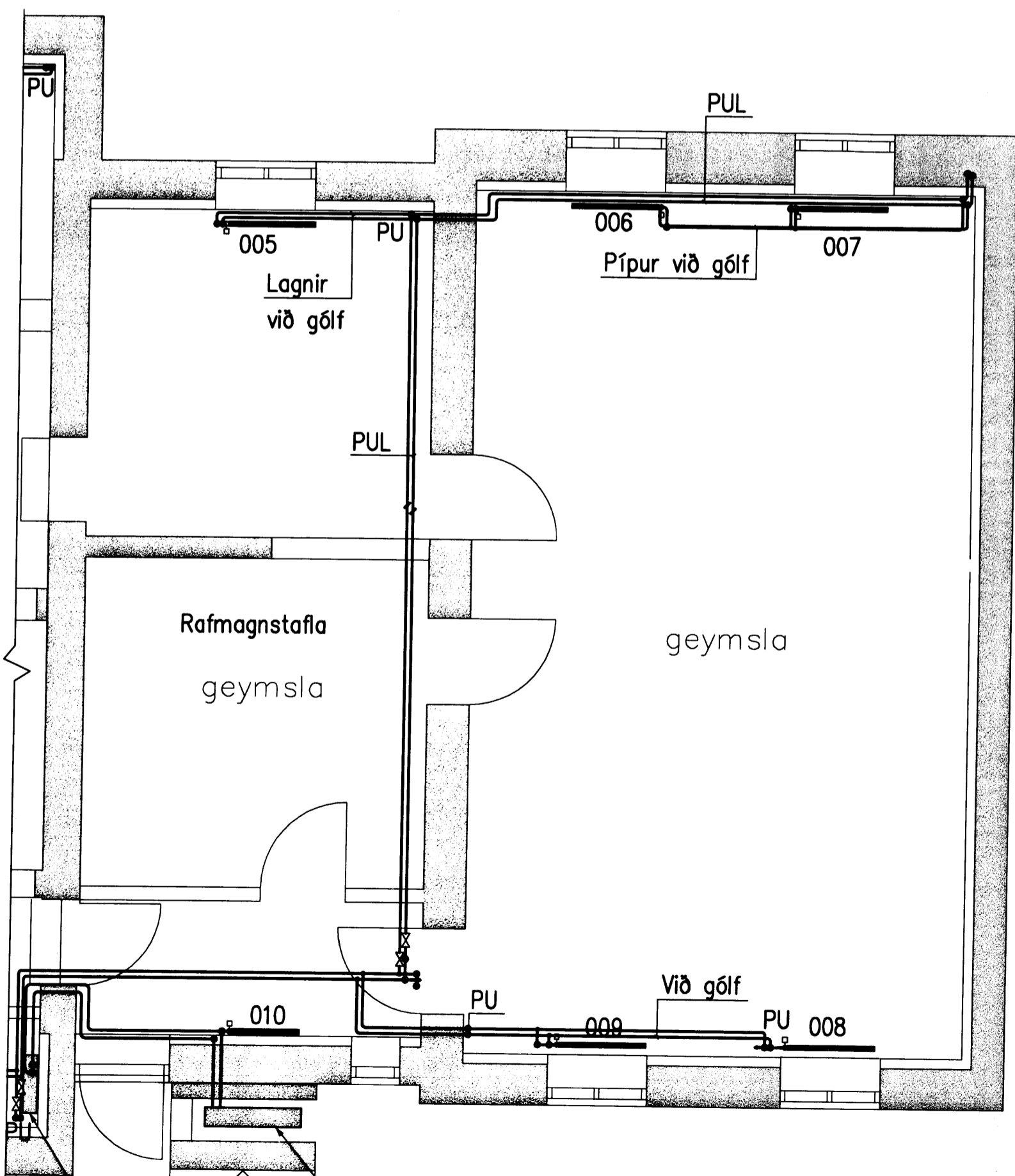

GRUNNMYND KJALLARA 1:50 - HITLAGNIR

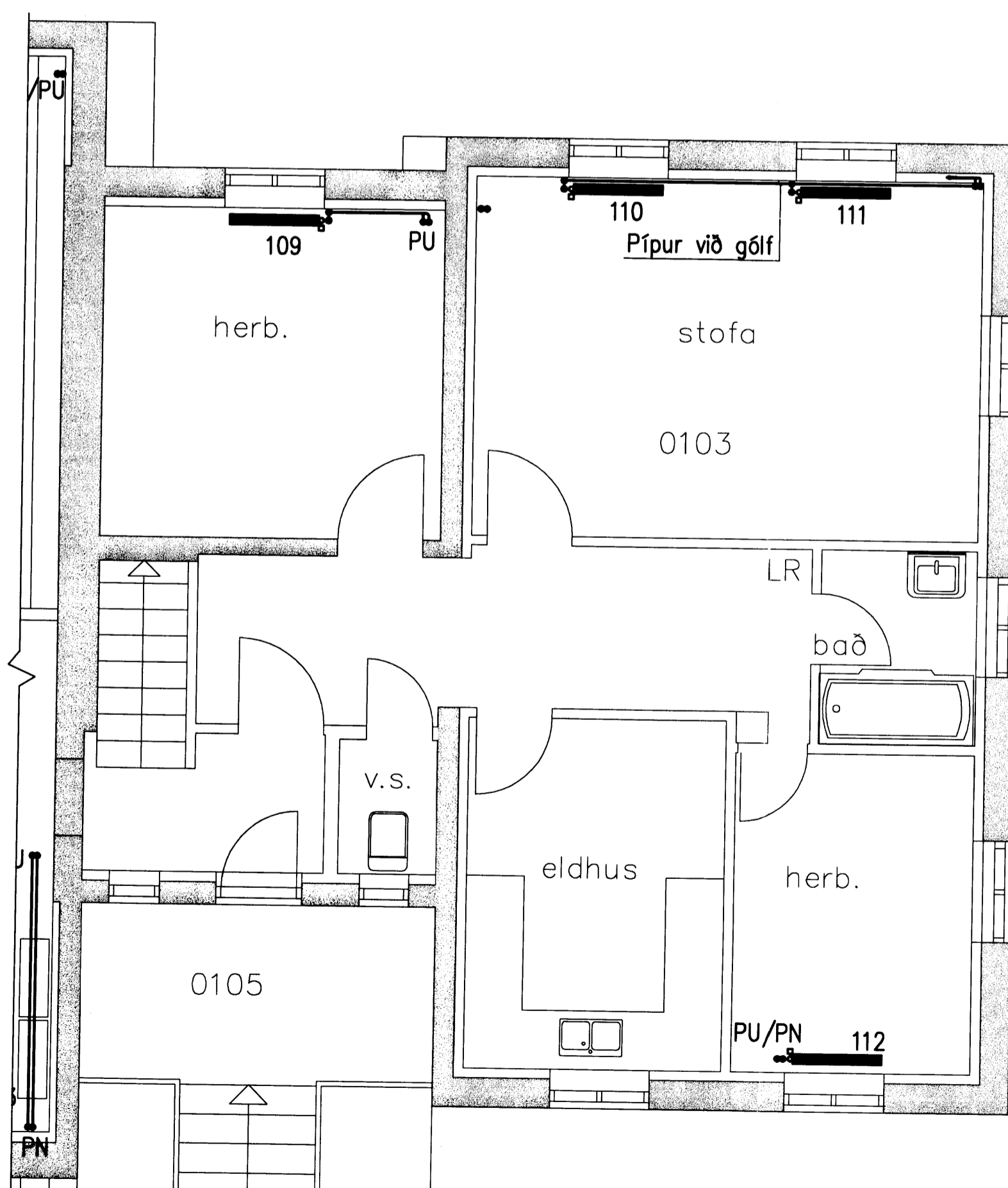

GRUNNMYND 1. HÆÐ 1:50 - HITLAGNIR

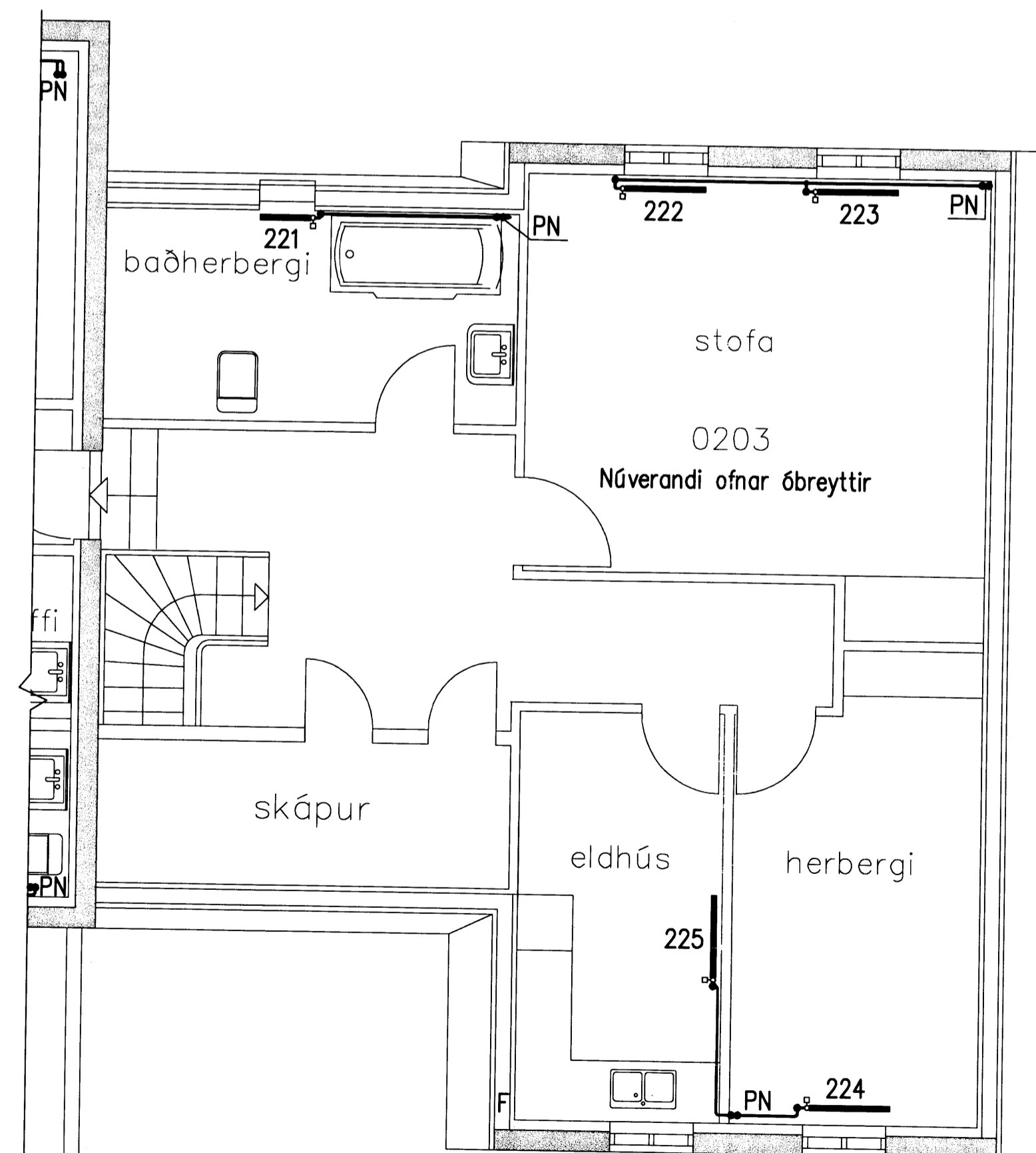

GRUNNMYND 2. HÆÐ 1:50 - HITLAGNIR

MÓTTAKIÐ  
05 FEB. 2013  
*Cyf þórunn*  
Byggingarfræðingur

Undirritun samræmingarhönnuðar:

**SKÝRINGAR:**  
Framhald sjá teikningar;  
7.101-7.106 Frárennsli  
7.301-7.305 Neysluvatn  
7.401-7.405 Hitalagnir

R	2010-06-29	REYNDARTEIKNING	AS	KME	KR
A1	2009-04-03	VERKTEIKNING	AS	DGI	KR
Ötg.	Daga.	Breyting	Ha.	Yf.	Sp.
<b>HÉRAÐSSK. Á LAUGARVATNI</b> HREINLÆTIS- OG HITLAGNIR FRÁRENNSLI-, HIT- OG NEYSLUVATNSLAGNIR GRUNNMYND KJALLARA, 1. HÆÐ OG 2. HÆÐ					
		Arnóla 4 108 Reykjavík Sími: 422 8000 Kt: 611276-0289 www.verkis.is			
Hannað:	Talunni:	Yfirskil:	Mic:		
AS	GAG		1:50		
Sambýtt:	F.k. Verkis K. 2006.11\94\tekn\lag\HER-7501-502.dwg		KL:	051055-4460	
Daga:	Nr:	Bíðstær:			
FEB. 2009	2006.1194	7.502	R		

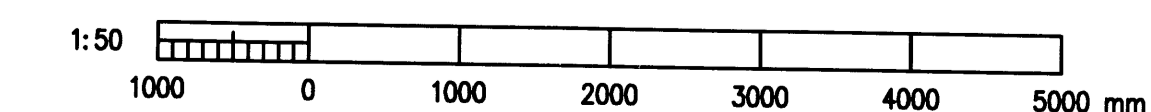

© ÖL AFNOT OG AFTRÍN TEKINGA, AÐ HILTA EBA Í HÉLD, ER HÁÐ SKRIFLEIÐI LEYFI HÖRUNDNA