

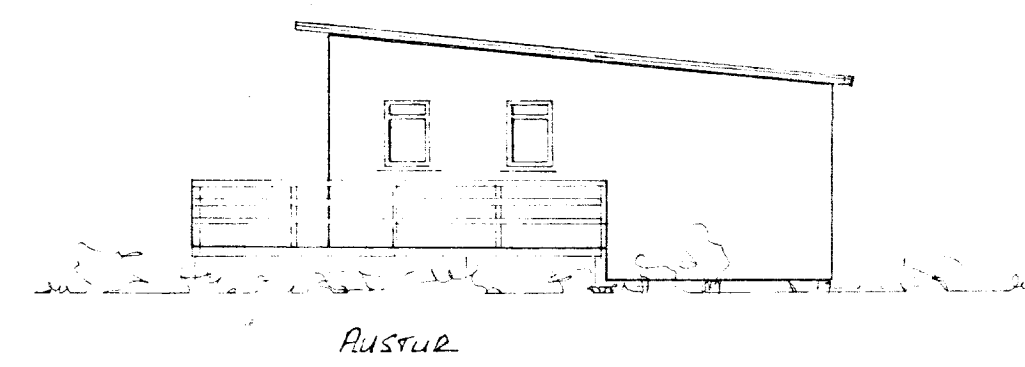

Hannes Þorgeirsson

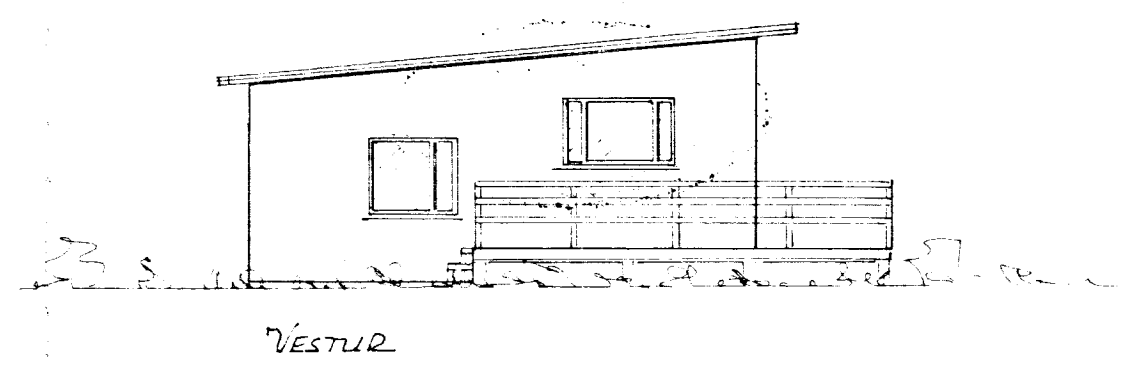

AUSTUR



VESTUR

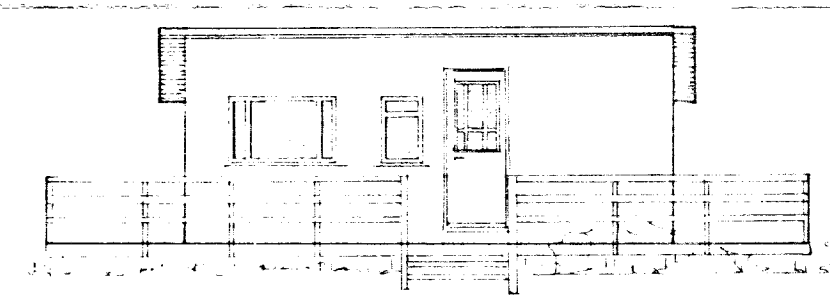

SUÐUR

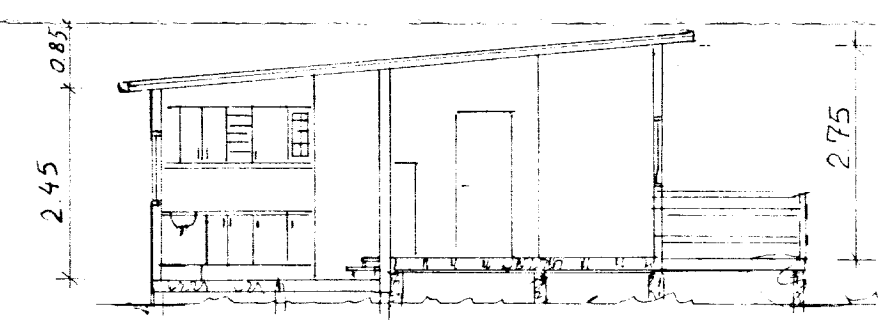

SNIÐMYND A-A

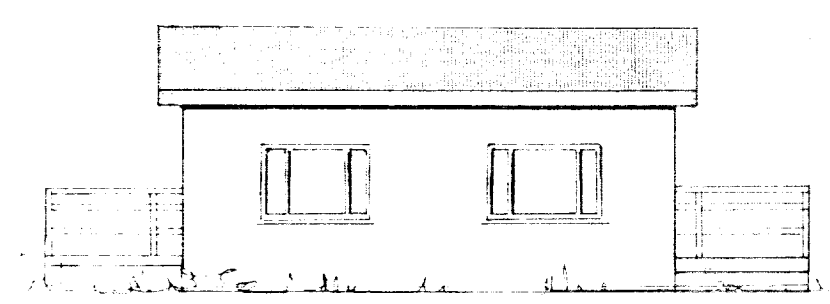

NORÐUR

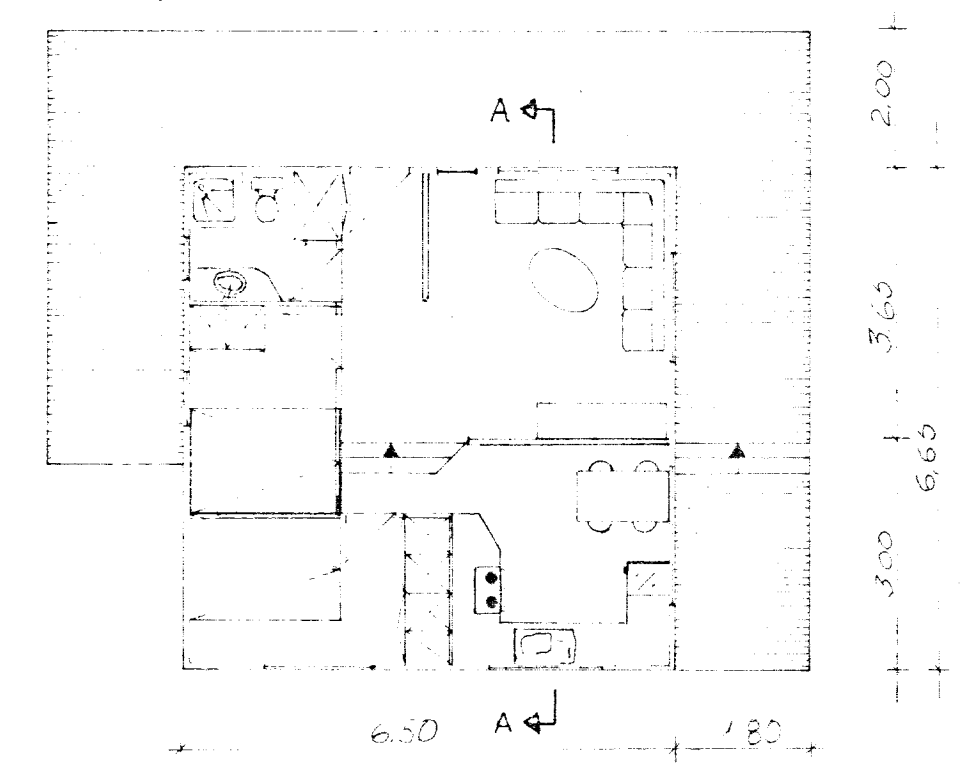

GRUNNMYND

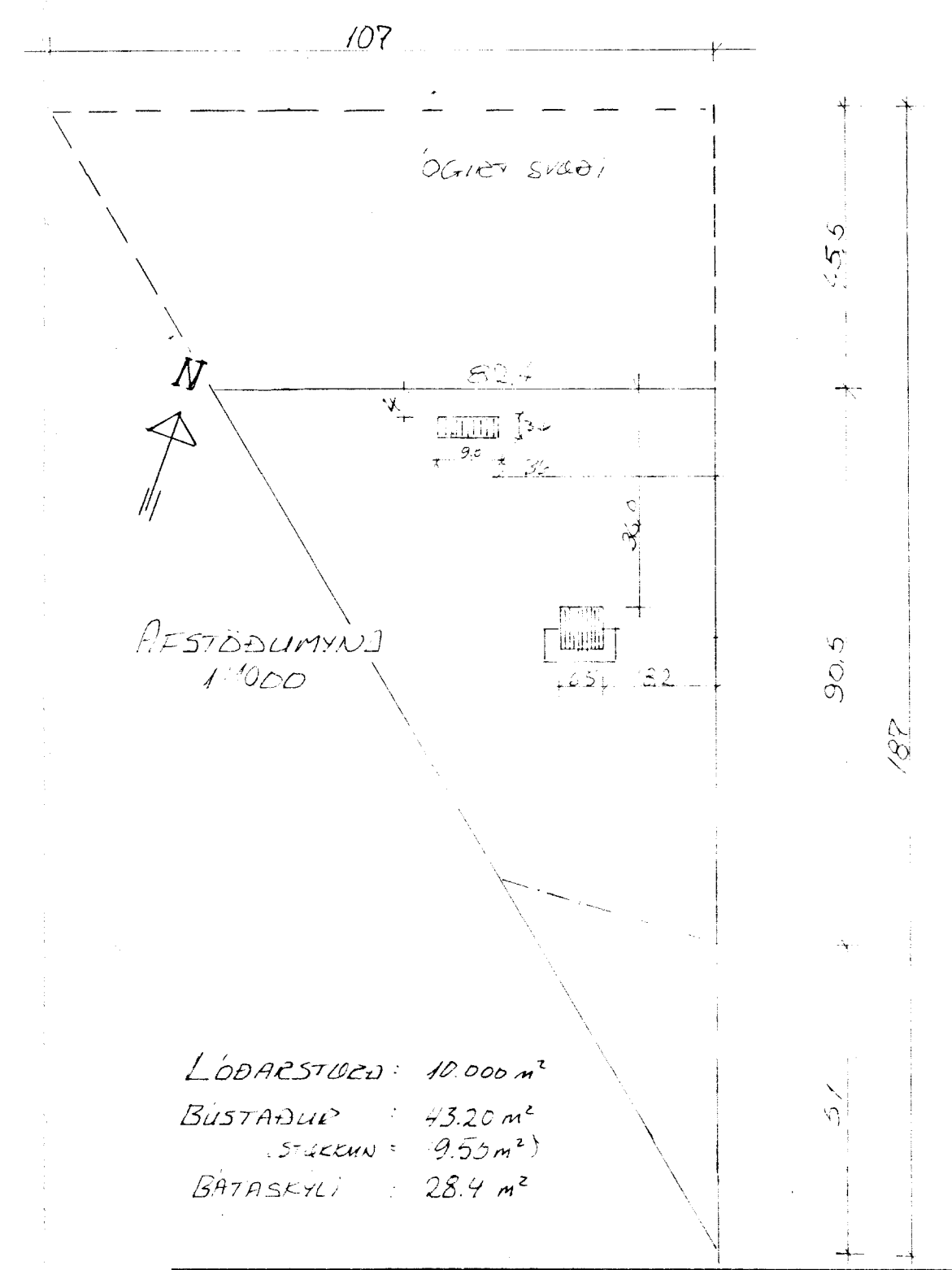

LÖBARSTUÐUR: 10.000 m²
 BUSTADUR: 43.20 m²
 STÆKKUN: 9.53 m²
 BÁTASKYLI: 28.4 m²

| Fjöldi | Heiti | Nr. | Efni | Teikn. nr. | Athugasemd | Blað |
|------------|--------|-----|--------|-------------------------|------------|------|
| Breytingar | | | | | | |
| | Mkv | | Dags | OKT '91 | | |
| | 1:100 | | Teikn. | HP | | |
| | 1:1000 | | Reikn. | | | |
| Hannað af | | | | MTR/ÞORGEIR ÞORGEIRSSON | | |
| | | | | Teikn. nr. | | |
| | | | | Verk. nr. | | |